We Salute the City of Stuart on reaching the full 100% valuation of property, thus broadening the tax base and encouraging local investment.

The Jensen Beach Mirror

"All The News That Fits In Print"

$4.00 per year
$2.50 6 months

Vol. 6 No. 27 | 10 Pages | Jensen Beach, Florida 33457 | July 7, 1966 | 10¢

Rainfall Sets 10 Year Record

Rainfall in June set a 10 year record and topped by four inches the previous high month in the decade, according to statistics at the U. S. Weather Reporting Station at Stuart, radio station WSTU.

June saw 15.49 official inches of rain in eastern Martin County, June, 1959, totaled 11.46 for the last previous high fall in the decade.

The "drought" years of 1960 through 1965, with a few exceptions, had rainfall as follows: June, 1960, 4.74; 1961, 4.33; 1962, 8.18; 1963, 6.10; 1964, 4.30, and 1965, 7.14.

At Indiantown Marina, official station in that area, fall was off at 8.365 inches for June, much less than in the eastern sectors of the county, and also less than in northwest county areas where unofficial reports ran to totals much the same as in Stuart.

World Record Is Tied

The 14 lb., 1 oz. spotted sea trout caught May 6 by Ernest Webster, Sandy's Trailer Court on U.S. 1, north of Stuart, has been accepted as a tie for the world's record in its class, according to word received here Saturday.

Webster caught the 33 inch long fish on 25 pound test line with live shrimp from Roosevelt Bridge.

The fish actually tops the record holder by one ounce, but International Game Fish Association rules call for three ounces difference to establish new records. The local fish, therefore, is tied with a 14 pound sea trout caught by R. N. Rose, Lake Worth, on Feb. 9, 1946.

Notice was received from the IGFA at Miami which rules on applications for such records, in a certificate signed by two officers of the association.

Twin Rivers Horse Show Is Saturday

Twin River Saddle Club will hold a horse show Saturday at the County Fair grounds starting at 11 a.m.

Grooming will start at that hour, and barrel racing will start at 1 p.m., after an hour for lunch.

The show will be open entry, for Southeast Florida riders in judged events and barrel racing in two divisions, one for 13 year and under, the other for those older.

There will be no admission charge, and there will be a refreshment stand.

The club is trying to earn money to build another section of bleacher stands at the grounds.

FIREWORKS!--The spectacular bursts of fireworks in the Jensen Beach hour-long show cannot be properly shown in black and white. The sky was ablaze with color.

"23 Skidoo" Party Set At Anchorage

A Roaring Twenties Party, with fringe dresses, long beads, spats and checkered coats, will be held for members and their guests at The Anchorage on Saturday, July 23. Dinner will be served.

Music will be provided by Greco's "Dapper Trio."

Schools Granted $60,435

State approval for a Federal grant of $60,435 has been given Martin County schools, it and when Florida receives its allocation of funds, according to Supt. of Schools Thomas L. Crook.

The allocation is for Title I use, including library and book stock improvement; teachers' aids; field trips and similar extra activities.

Beauty Pageant

The annual Jaycee Beauty Pageant will be held on Labor Day, Sept. 5, according to Kermit Tucker, chairman. Applications for contestants are now available at the Stuart Chamber of Commerce.

Ages for the Junior Division Miss Jaycee are 15 to 17 1/2; girls in the Senior Division must be ages 17 1/2 to 25. All contestants must be single.

Winner of the Miss Martin County title will have the opportunity to compete for the Miss Florida title next year. Local beauties are urged to register at the Stuart Chamber of Commerce.

Mr. and Mrs. J. Bishop Dietz, Jensen Beach, are attending the golf tournament held at Bald Peak Colony Club, Melvin Village, N. H., July 5 through 10th.

10,000 Throng Causeway For Fabulous Fireworks

Over ten thousand persons jammed the Jensen Beach Causeway at both ends, spilling over to Indian River Drive on the west and along Highway A-1-A on the east to view the spectacular fireworks show on the evening of July 4th, according to officials and Sheriff's Deputies.

"It was fabulous," said Jensen Beach Chamber of Commerce president Al Palmer, "I have never seen so many people in the town."

Cars filled the causeway with spectators an hour before the show was to start, climaxing a full day of activity. Three quarters of an hour before the fireworks were to start, Sheriff's Deputies closed off the causeway at Indian River Drive.

On the opposite side of the Frank Ancha Bridge, which was drawn open to hold back traffic, cars piled in all the way to the beach road, and other cars parked along A-1-A to see the show.

In Jensen Beach, cars drove to vantage points from the Crossroads north to Walton to see the show, and many were parked on the hill along Skyline Drive. Many local residents stayed at home and watched the displays from hillside homes, joined by neighbors.

The crowd built from noon, when activities started, to a climax at 9 p.m., following the show. It took 10 p.m. before cars again could move onto the causeway.

Jensen Volunteer Firemen sold 250 chicken dinners, and about a thousand sandwiches during the day, and ran out of things to sell in the early evening. Almost 2,000 soft drinks were sold by the Chamber of Commerce soft drink stand.

Several hundred persons took part in the boat races, with races included events during the day, and a series of surf events volunteered three or four of the fireworks shots, directed by Bill "Shorty" Smith.

Herman Hosier, who organized the Jensen Beach Boat Races, said he was "pleased" with the race additions that he hopes to put on for Jensen's Labor Day activity. "Only local amateurs were in the race, and it was a fun race," Hosier said. He added that he hopes to have a "powder puff" race, following the 5K race, on Labor Day.

Between 200 and 300 teenagers turned out to dance to live music on the U.S. pavilion until 11:30.

The man who could do the most, Gene Kasper, said he already has plans for the next Causeway spectacle. "If each man would share the cooperation I received this year," Kasper said, "we could pitch in and have a show to end all shows." Kasper said, however, that Kasper's three years of managing is the record for consecutive years.

Stuart Asks FEC Removal Of Depot

Stuart officials adopted a resolution Tuesday in a move to "beautify" downtown Stuart by having the old passenger depot removed.

The board voted to tell the Florida East Coast Railroad it thought the old station was of little benefit to the public and ask the removal of same and the beautification of the land on which it sits.

Art Group Met July 1

The next meeting of the Martin County Art Association will be held August 1, 8 p.m., [illegible]

Such things as [illegible] meeting time, [illegible] are coming each Friday at 1 p.m. at [illegible] Indian River. All artists of Martin County [illegible] Association [illegible] [illegible] to be placed [illegible] [illegible] placed [illegible].

Members were Lucy Lucas, [illegible] Sandberg and Jessie Payne, [illegible] with a 10[illegible]

Coca-Cola BROWARD DRUGS Coca-Cola

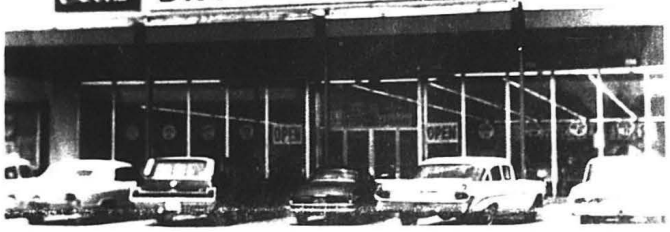

THE NEW STORE--The new Broward Drug Store is now open in the Stuart Shopping Center next to Publix Market. A [illegible] Tuesday, [illegible] formal grand opening. All take place [illegible]

MASSED COLORS--Stuart's Independence Day Parade had its massed colors, representing local veterans organizations under Marshal John W. Keller. The marchers paraded under sunny skies before an appreciative audience.

Stuart Valuation Is $30,691,430

The City of Stuart rises, [illegible] least for tax operations [illegible] purposes, about $1.8 million [illegible] the past year, according [illegible] a report of Tax Assessor [illegible] Ed Glassock at the annual meeting of the equalization board Tuesday afternoon. No one appeared [illegible] the meeting to object to [illegible] new tax assessments, [illegible] and the entire meeting was over in five minutes.

The net roll increase was [illegible] about double that of 1965. The new roll lists:

Real estate assessments, $19,285,700; assessments on buildings, $16,745,400; and assessment of personal property, $3,660,330, for a gross roll of $30,691,430.

Widow and disability exemptions totaled $92,500, and homestead exemptions totaled $4,294,360 for net operations roll of $26,304,570.

The railroad assessment [illegible] 100 instead of 80 as last year was for the same figure, $230,002.

The balance of the roll is at 100 of true value. It has been for several years, pre-dating the State Supreme Court rulings.

For purposes of levying millage, the roll breaks down into these figures; one mill for operations $26,304.57; one mill for debt service, Old Town, $19,258.-[illegible] and one mill for debt service, Annex, $11,339.96. The increase in the value of one operating mill is about $804.79.

Widows and disability exemptions were down $19,000 from $111,500 to $92,500.

In other increases, the breakdown was:

Real estate up $1,508,830 over 1965, when it had been increased $44,220 over the 1964 roll; buildings, up $790,000 over 1965, which had an increase of $582,130 over 1964; personal, up $28,030 over 1965, which had been increased $440,700 over 1964.

The net roll this year increased $1,604,790 over 1965, when the increase had been $999,230 over the 1964 roll.

Sitting as the equalization board were Joe Crowder, Mayor Dan Mahoney, Supervisor Jack M. Parr [illegible] and commissioners Arthur Sims, Ray [illegible] and William P. Todt.

TWENTY-FIFTH ANNIVERSARY--Mr. and Mrs. William Bessemer of Jensen Beach celebrated their twenty-fifth wedding anniversary last Sunday and were feted at a dinner party for 23 guests given by Mrs. Virginia Yankovich at her home on Palm Ave., Jensen Beach. The Bessemers' children, Kim and Tami, were also present.

Cause Flooding

After four years of little or no flood troubles in the summer months, Martin County was covered with more rain than it knew what to do with last week.

SR A-1-A was closed for about a mile just north of Fort Salerno, and the main side streets off it, in Golden Gate, were flooded.

SR 707, at the fire grade crossing, was under water for the first time in several years.

A city fire truck had to pump water out of Pine Manor subdivision, and septic tanks were under water.

Down U.S. 1, south of Stuart, Hibiscus Park, Poinciana Gardens, Coral Gardens and several other subdivisions were flooded, some badly.

Flower farmers and citrus growers suffered heavily, although no loss estimates were available.

CHAMBER LEADERS--Jensen Beach Chamber of Commerce president M. Palmer and executive secretary [illegible] Arnold were in evidence throughout the July 4th activities of the Beach Chamber on the Fourth of July.

PAUL REVERE WINS A FIRST--First place winner in "Americana Theme" category was the Harold Jones Post American Legion and Auxiliary troop entered in Stuart's annual Fourth of July parade last Monday. The trophy was donated by First Federal Savings and Loan Association of Martin County.

"MOST BEAUTIFUL"--Junior Woman's Club of Stuart won first prize for the most beautiful float in the Fourth of July parade in Stuart on Monday. The trophy was donated by Jensen Beach Bank.

Tune in on Fun ... Enjoy PUBLIX Thrilling...

"let's go to the races"

5. win up to $1,000.

HUNDREDS OF FREE CASH WINNERS WEEKLY!

$2 5 10 25 50 100

TV POST TIME SATURDAYS
WLBW-TV-10 4:30-5:00 P.M. Miami
WEAT-TV-12 4:30-5:00 P.M. West Palm Beach

Swift's Premium Protein Giv-t Inspected Heavy Beef

Chuck Steak . . . . 59¢
Chuck Roast . . . . 59¢
California Roast . . 69¢
Key Club Steak . . 99¢
Ground Beef . . . . 3-lbs. $1.47 (Plus 60 S&H Green Stamps. No coupon required)
Ground Beef . . . . 5-lbs. $1.99 (Plus 100 S&H Green Stamps. No coupon required)

Swift's Premium Fresh PORK LOIN Roast lb 59¢ either end half or whole lb 69¢
PLUS-100 S&H GREEN STAMPS WITH COUPON

Deep Sea Snapper lb 69¢
Fresh Northern Flounder lb 69¢
Quick Frozen Swordfish lb 89¢

EXTRA 100 S&H GreenStamps PUBLIX — Ruth Black Maple Honey Glazed CANNED HAM Coupon expires Sat. July 9, 1966 $4.49

EXTRA 100 S&H GreenStamps PUBLIX — Swift's Premium Bologna ONE PAK COLD CUTS 3 lbs. 99¢ Coupon expires Sat. July 9, 1966

EXTRA 100 S&H GreenStamps PUBLIX — Swift's Premium Fresh Pork LOIN ROAST 59¢ lb 69¢ Coupon expires Sat. July 9, 1966

PRODUCE — fresh as Spring Rain!

Fancy All Purpose POTATOES 49¢
Fancy Juice & Eating NECTARINES 10 for 39¢
Mountain Grown Fresh Green CABBAGE 6¢
A Tasty Treat ESCAROLE 9¢
Fresh Good Quality TOMATOES 29¢
Instant POTATOES 29¢ 55¢

Ruth Black Maple Honey Glazed Canned Ham . . . $4.49 (Plus 100 S&H Green Stamps with coupon)
Swift's Premium All Meat Franks . . . . . $1.19 (Plus 1, 8-oz. pkg. of All Meat Bologna FREE)

Copeland's All Meat Bacon 59¢
Copeland's All Meat Sliced Bacon 45¢
Copeland's All Meat Sliced Bacon 59¢
Dare's Gold Seal Ry-Ing Pan-O-Rama Light & Dark Mixed 59¢

Prices Effective Thurs-Fri-Sat. July 7-8-9

LET'S GO TO THE RACES"
Breakfast Club SLICED BACON lb pkg. 69¢ SPECIAL!

LET'S GO TO THE RACES"
Folger's All Grind COFFEE lb can 49¢ (LIMIT 1 WITH OTHER PURCHASES OF $5 OR MORE) SPECIAL!

Mueller's Ready Cut Macaroni 2 lbs. 45¢
Bumble Bee Red Salmon 89¢
Family Size Ivory Liquid 79¢
Swift's Assorted Flavors Gelatin 5 for 1
Fun Easter Creations 10¢
Alpha 29¢
Sunshine 35¢
Borden's Assorted Flavors 39¢
Kraft's Rich & Blue Cheese 39¢
Libby's Cut Corn 2 12-oz. cans 25¢

REDEMPTION OF BOUTONNIERE DINNERWARE PINK TAPES WILL END SATURDAY, JULY 9, 1966

LET'S GO TO THE RACES"
Breakfast Club Evaporated MILK 14½-oz. can 10¢ (LIMIT 6 WITH OTHER PURCHASES OF $5 OR MORE) SPECIAL!

Libby's Deep Brown Beans . . . . . 5 for $1
Beechnut Regular Strained Baby Food . . . 9¢
Dole Pink Pineapple Grapefruit Drink . . . . . 29¢
O-Sage Ragundy Ripe Freestone Peaches . . . . 4 for $1
Betty Crocker White, Devils Food, Lemon Velvet, Dark Chocolate Fudge Layer Cake Mix. . . . 3 for $1
Swift's W. Meat Balls Spaghetti . . . 2 for 89¢
Swift's Tasty Beef Stew . . . . 49¢

LET'S GO TO THE RACES"
Swift'ning or Jewel SHORTENING 3-lb. can 49¢ (LIMIT 1 WITH OTHER PURCHASES OF $5 OR MORE) SPECIAL!

WHERE SHOPPING IS A PLEASURE

PUBLIX MARKETS

746 SOUTH FEDERAL HWY.
STUART
Open 8:30 A.M. to 9 P.M., Mon., Thru Fri.
Open 8:30 A.M. to 7 P.M., Saturday
SEARSTOWN
FORT PIERCE

EXTRA GreenStamps PUBLIX — ARIN
100 S&H GreenStamps PUBLIX — Purchase of 12 or more of any HEALTH & BEAUTY AIDS Coupon expires Sat. July 9, 1966
50 S&H GreenStamps PUBLIX — Household Cleaner Pine LESTOIL 55¢ Coupon expires Sat. July 9, 1966
50 S&H GreenStamps PUBLIX — Cotton Mesh Liquid SPRAY STARCH 59¢ Coupon expires Sat. July 9, 1966

ENGAGED--Mr. and Mrs. Russell K. Wiedow, 230 Barbara Drive, Jensen Beach, announce the engagement of their daughter, Ronnie Kaye, to Pvt. Allen G. Schommer, U.S. Army, son of Mr. and Mrs. Allen H. Schommer, 228 Barbara Drive, Jensen Beach.

Miss Wiedow is a graduate of Martin County School. Her fiance is also a graduate of Martin County and attended Indian River Junior College. He is now stationed at Fort Sam Houston, Texas, where he is studying to be a medic.

No wedding date has been set.

Adult Education Serves 168

About 168 adults with educational levels under grade eight were reached and served by the Martin County department of adult education, including 84 who were served through the pilot program of Adult Basic Education, according to E. B. Horton, coordinator of adult education.

The Adult Basic Education program is a Federally financed project in which $2,935 in Federal funds were dispensed to MC through the state.

The General Adult Education program, wholly financed by local tax funds, cost $35,883.09 for teaching and staff during this past school year, according to school budget figures.

Added to this were costs for supplies, light and power, janitorial, maintenance and other school building use costs.

Total enrollment of adult high school credit students was 31, mostly drop-out teenagers working for diplomas.

The total of drop-outs, plus 43 adults graduating through General Education Development tests and program, was 60, credited as the largest total of graduates in the local history of adult education.

Budget figures in the finance department show that teacher-hour costs were high for adult education, about $6.13 an hour compared to $4.90 an hour for day teachers' 400 Class III contracts. This figure was for teaching, only, and included nothing else.

At The Beach Over The Holiday

A most enjoyable, Fourth of July was had by all visitors and Martin Countyites who spent the weekend at the beaches. Approximately 1600 persons visited the three beaches on Saturday and Sunday, and the same number spent the Fourth of July at the beach. This is by far the highest count for Independence Day weekend in the history of Martin County.

White flags flew, water and air temperatures were in the high 80's, and the water was clear which delighted the skindivers.

Juicy Contest

A full-fledged watermelon eating contest on the shores of the Indian River was part of the program offered during Fourth of July celebration. Children up to 14 participated. The ones to eat the most watermelon the fastest were: Tat Tilley, Jeff Lanthe, Butch Brown, Lorraine Hunter and Rosanna Gliem. Prizes were awarded the winners by Randy Smith, chairman of the event.

FOUNDLING--Two white rabbits were left on the doorstep of County Commission Chairman Frank A. Wacha last week along with a note and an unsigned poem. Mrs. Wacha holds one of the rabbits and reported that the cottontails were "charmed out" prior to the Wacha trip to western Florida last weekend.

IT'S A TURTLE--What do you do when a boy comes home proudly bearing a giant land turtle and wondering if he can keep it in his room? Rick Campbell and Mike Hirsch, Jensen Beach, find just that last week and both wanted to keep the turtle. The parents of the two children readily agreed to let the other keep it. When last seen the turtle was heading into a vacant lot.

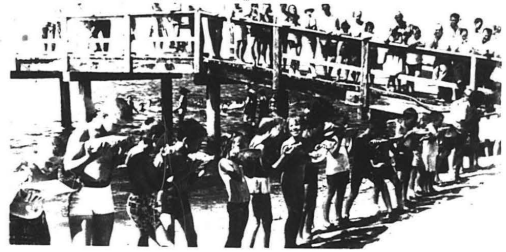

JEWELRY GIFTS
Over 30 Years Experience In Watch and Jewelry Repair
MEANS JEWELRY
252 Osceola Avenue Stuart, Florida

No High Pressure No Gimmicks
JUST QUALITY
BUICKS - PONTIACS - SERVICE
AT AMITY BUICK PONTIAC US #1 IN STUART

BRUNING PAINTS
LUMBER & BUILDING SUPPLIES
PROMPT DELIVERY
PORTER LUMBER CO.
Phone AT 7-3644 - JENSEN BEACH

Scott Appointed

William B. Scott, Fort, former state representative, former member of the board of governors of state and southern Florida Flood Control districts, accepted the appointment to a state committee by governor Hayden Burns recently.

A practicing attorney who has served in Stuart for years, Scott also recently joined the High-tide-delivered committee. Scott received a request that he serve as representative of the public at large on a new committee named by the governor to deal with water quality control.

Young Republicans Elected

New officers of the Young Republicans' Club were elected at a special meeting caused by president Richard Steele June 25.

Elected to new posts were: David A. Hershberger, 1st vice-president; George Faller, 2nd vice-president; Herb Robb, membership chairman; and Barbara Lindsay, recording secretary.

Plans for the November campaign were discussed, and the club voted to urge a large Republican turnout for November's election. Activities are being planned for July through October to raise funds. These "Young Republicans For Kirk" activities will feature well-known guest speakers.

Water Tank

Joe S. Crowder, City Manager of Stuart, said that Southern Gulf Utilities has notified him that it had issued a purchase order to Dorcon, Inc., to construct and erect a water storage tank on Sewall's Point which was promised in agreement the utility firm made when city water was routed to the town east of the city.

THE CAT AND THE TURTLE--This cat seems to be having a problem as the turtle lumbers across the sidewalk at it. The turtle, its ferocious head snapping angrily, saw the confrontation and the kitten beat a hasty retreat.

Palm City Seeks New Civic Center

Water and sewage facilities, a new Fire District building, a new Library, a new Civic Center, offered by way of Palm City Improvement District, and the addition of a new fire truck to the Fire Department, were voted down by a 2-1 margin in a referendum held in Palm City last Tuesday.

The Civic Center would have been built on property donated by Mr. and Mrs. Ralph St. Louis Lewis to the Improvement District. The building would also be used as a polling place for future elections.

The water and sewer system would have been built in the Palm City area, and would also be used by the fire department.

The Library would have been built on property donated by Mr. and Mrs. Ralph St. Louis Lewis to the Improvement District. The building would also be used as a polling place for future elections.

Fishing Contest At The Anchorage

A fish fry and fishing contest will be held at the Anchorage Restaurant, July 16, with prizes for adults and children. All entries must be switched in by noon at the Anchorage and must be brought ashore.

The fish fry will be served at Poolside at 7 p.m.

A new hairdo from Joan's Beauty Salon
JOAN MORROW, owner
Open Mon. thru Fri.
Sat. by Special Appointment Only
Commercial St. Phone 287-7323

SEARS KID'S JERSEY SHIFTS $2.29 & $3.49
Sleeveless Blouses $1.98 & $2.29
*** NIGHTGOWNS $2.29
PLASTIC TABLECLOTHS $2.29
GARDEN HOSE 20% OFF
SPRINKLER SOAKER HOSE AT ½
Open 8:30 a.m. to 5 p.m. Closed Thurs.
"It's Our Pleasure To Serve You"
Palmer's Variety Store
Hy. 707 A Sharpe Blk.-S. Jensen Beach-Tel. 287-7333

BOAT FOR SALE
14' Fabuglas — NEW
35 hp Johnson Motor
Electric starting
Top * Back to Back
Fold Down Seats
Vinyl Covering
& Side Racks
Motor Well Cover
Running Lights, etc.
$695
STUART TACKLE & MARINE
420 SO. FEDERAL STUART, FLORIDA PH. 287-2166
"SERVICE SUPREME AT STUART TACKLE & MARINE"

Common Cents Insures your.. HOUSE
JUST PENNIES A DAY WILL PROTECT YOU FROM LOSSES DUE TO FIRE
Why take chances on suffering financial hardship because of fire, when your home can be fully insured against such misfortune for so little! See us today!
Rick Carroll Insurance
South Jensen Beach Shopping Center
HOMEOWNERS' PACKAGE PLAN

THAT'S MY BANK!
Small Enough To Know You— Large Enough To Serve You!
BANK OF STUART
MEMBER F.D.I.C.
THE FRIENDLY BANK • 321 E. OCEAN BOULEVARD, STUART, FLORIDA

Editorials
In The Mirror

A Job Well Done

Answer The Questions

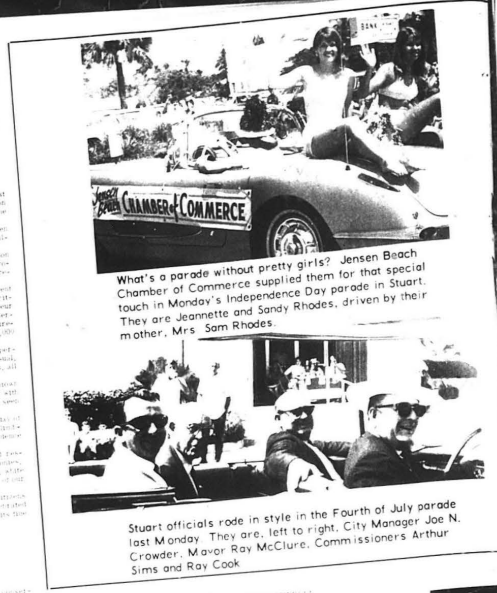

What's a parade without pretty girls? Jensen Beach Chamber of Commerce supplied them for that special touch in Monday's Independence Day parade in Stuart. They are Jeannette and Sandy Rhodes, driven by their mother, Mrs. Sam Rhodes.

Stuart officials rode in style in the Fourth of July parade last Monday. They are, left to right, City Manager Joe N. Crowder, Mayor Ray McClure, Commissioners Arthur Sims and Ray Cook

LIVE.....and love it

There Must Be One Somewhere

The Courier and Ives

A SCORE AT A time of the outstanding exhibits at the Indian River Citrus Exposition, sponsored by the Jensen Beach Chamber of Commerce, is this display of the Post Officers

CLIP AND MAIL COUPON NOW!
HANDY WAY TO SUBSCRIBE
The Jensen Beach Mirror
126 N.W. SUNSET ROAD
JENSEN BEACH, FLORIDA 33457
AT ANNUAL RATE
Please enter my subscription to THE MIRROR for one year - $4.00
Remittance Enclosed
Name
Address
City State
NEWSPAPERS MAKE A BIG DIFFERENCE IN PEOPLE'S LIVES

OCEAN BREEZE NEWS
by Tom Cook Phone 287-5312

Ledgleys' Return From Canada

Mr. and Mrs. Roy Ledgley of Ocean Breeze Drive have just returned from a two weeks vacation in London, Ontario. Here in their former home city, they found many friends and relatives to visit; their son, Douglas and family, Ivo Chidine son Brent Edwards and daughter, Nancy Lee. Then a visit to Roy's daughter, Mrs. Patricia Boylan and her daughter Linda Anne. When they left the "hot and humid" north, they brought Linda with them for an extended summer vacation to Jensen Beach.

Linda attended the teenage dance on the causeway on Independence Day and had a fine time, according to Mrs. Ledgley.

They had an enjoyable over-night stop at the Harold McCallisters at Loudon, Tenn. Leaving there they brought Gail and her son, Steve McCallister, southwards with them. En route through Tenn., they stopped

parents, Ada and Arch Wilson, delayed her return trip home when her father entered Martin Memorial Hospital June 28 for X-rays and tests, Arch hopes to be released shortly, if recovery permits. Friends will be happy to learn that Ada comes already improvement from her recent operation.

Mrs. Harold McCallister and son, Stevie, of Loudon, Tenn., are visiting her parents, Bonnie and Charles Chilson for a couple of weeks. Gail and Stevie drove down with the Roy Ledgleys and their granddaughter, Linda Boylan. While their vacation is over, Bonnie and Charles hope to River north with them to Loudon, for an extended visit there.

It will be a happy group that will visit Billie and Al Kaeiser for the long weekend. A brother and his wife, Mr. and Mrs. A. L. Jackson, of rural Gardenia, the Jack son's daughter and family, Mr. and Mrs. Harold Hiser with Pam and Brad, and from Fort Lauder-dale, Mr. and Mrs. L. Nash and daughter, Diane.

Mary and Luther Weeks will make Crewe Va., their headquarters for several weeks after leaving here. Then hope to visit his two sisters in Washington, N.C.

Surprise Visit

The Jack Carpenters were paid a surprise visit by their nephew, Paul Carpenter, his wife, Betty, and their family, Gail and Joan. When a station wagon, with Stratford registered in pulled up at Jack's home on Ocean Breeze Drive, there were many questions asked and answered.

The Paul Carpenters are from Erie, Pa., where they are continuing an electrical store that Jack used to have while in the north. Paul's sightseeing trip from the west coast will be recalled later through their family movies. As they visit Cypress Gardens and other east coast attractions on route north, there will be many more movies taken to be enjoyed at a later date.

Thank You

I would like to express my deep gratitude for all the kindnesses and sympathy extended to me in my recent bereavement. My grateful thanks to my many friends in the Park for their help, both after George's death and during my recent stay here before leaving for the North.

Charlotte Jester

Hackbarts Vacation

Art and Ed Hackbart plan to start their vacation July 7 and head for Penna. They will visit their son, Leonard E., Hackbart and his family in June, Joseph, Leonard, Jr., and Diana, Mrs. William Price, for two weeks. It is at the William Prices that they will visit their great-granddaughter, Christine.

Their vacation trip will see them in Canada and then to cousins in Milwaukee, Wis.

Mrs. Hackbart told your reporter that she heard that her brother, Otto Chilsani, is recovering nicely from a slight stroke while thes were visiting Trail, and Castlegar relatives in Tennessee.

June Rainfall

June 4, 1,09"; 5, .75"; 6, .01"; 9, 1.09"; 10, 3.06"; 17, .09"; 19, trace; 20, 1.09"; 22, .01"; 25, .06"; 29, 2.09"; 30, 4.01", for a total of 16.59" for June, 1966.

Total rainfall from Jan. 1 to July 1, was 44.77". This record is kept by Art Johnson, 5th Avenue of Ocean Breeze Park. Those weeds are going their best to get ahead of us!

"Babe" Babcock will spend the coming week with his daughter, Mrs. Charles Love, in Miami, Fla.

Gertrude and Harold Bushnell were pleasantly surprised by a brief visit from former business friends, Mr. and Mrs. Larry Danzieson of Toledo, Ohio. These guests had traveled down the west coast of Florida, sightseeing as they came south. They plan to return via the east coast.

A delay of 15 minutes, while traveling up from Miami, cost Harold McCallister's cousin, Hob Campbell, a hour out on a fishing trip. However, the men who did go on the trip caught only "Sheepshead" fish and so on that outing was shortened by rain. When Harold and friend Proctor, the "Fish" Jack, of course, represented the basic population of the British. The stripes only pressed and represented the Lab, portion, and the Rising Sun, the Japanese, who populate the coastal part. To confirm this I asked two women who resided in Trail. They said they had noticed these pretty flags but didn't know what they were for. Then I contacted a businessman who was able to set us right. He told us it was the official Provincial flag. We were right about the Union Jack, but the wavy stripes were to represent the many ranges of mountains. The Rising Sun, or rather indignantly said, was not a RISING sun, but a setting sun, representing the last of the provinces to see the sun sink in the West. Well, we tried!

It was exactly ten years to the day that we called on our cousins at Penticton, the last time, Bill keeps a diary. We spent a very enjoyable day with this couple. The southern end of this Okanagan Valley appealed to us very much. Thousands of acres of all sorts of fruit are grown and the highway goes right in the middle of these fruit orchards for miles. Fruit stands were beside the road. The only fruit that was ripe June 18 was cherries. The black Bings and the red Lamberts. We bought a box of the Lamberts and chewed on these delicious cherries for miles. Penticton has really gone all out to accommodate tourists with lots of good accommodations and good beaches. Along this valley to the north of the city are numerous camping sites arranged along the River Park on different levels. Levels so each camper has an unobstructed view of the lake below. Trailers, campers and tents were taking up many of them, and camper's were living around sunning themselves what only in shorts clothes. It looked very attractive. We attended a little Anglican Church there at Penticton, and like most small churches, we were made to feel welcome by some of the congregation. It happened to be Father's Day and they presented each male present with a package of cherries. Then they said, "If we haven't got the right size for Mother's Day, except the 'Queen Size,' don't send us any."

I am glad to say that now we have a new church in our own town. I love flowers and there were lots of them in the church. Gladiolas, tall ones in pink, white and yellow, and the wonderful, exotic Iris of the modern, bearded variety. That is the flower in my opinion.

Calvary Anglican Church, the only one of the Okanagan Valley. The rainfall here is about the same as Trail, but trust is not necessary. We spent a few days with Bill's cousin, Mrs. Ethel Bass a very nice house, excellent cook and hostess. I had intended to go to the beaches with the attraction of getting some good pictures, but I am sorry to relate the weather was bad. Cloudy most all the time with occasional light rain or snow. We had a few bright periods while traversing the Rogers Pass, so we hope these pictures are good. Night overtook us at Lake Louise so we stopped at the Post Motel in Lake Louise Village. For the information of prospective tourists: The Chalet has rooms for $25 up, the Bungalow Cabins at $18 (for one or a family), The Post Hotel has a few good rooms for $7 per couple. We took one with a full bath for $10. Also there is a brand new motel near the hotel, but I didn't inquire the price of accommodations.

Some of the sights on the Jasper highway are worth seeing no matter what the weather is like, such as Peyto Lake, the Sunwapta Falls and canyon, and the Athabasca Falls. There is a lot of snow to look at on this road, and at this time of year one often sees snow beside the road. The Columbia Icefield is a must, of course. Since we were there last, a new road has been built along the south side of the glacier. It is very steep and outrailers are allowed to go up it. The last time we rode a snowmobile up on the glacier we started from the end of the Ice Field. It was getting so steep that the snow-mobile couldn't make the initial slope, and we had to get out and cling to the slippery icy slope until another sharper shod machine came along and rescued us. The new road approaches the Ice field from the side, and the slope is not nearly so steep.

We are now at our son's place in Edmonton, where we will spend the next week before proceeding to Saskatchewan. The kids are away to school so I have grabbed this opportunity to write this letter while things are quiet. We love our grandchildren but there are times when their presence is not appreciated.

Regards to all,
Nellie & Tom Cook

The Cooks Reach Edmonton Alberta

Dear Friends,

LAWN BOY
"Give your lawn a beauty treatment"
JENSEN HARDWARE
INDIAN RIVER DRIVE
JENSEN BEACH
287-2474

See The New
1966 FORDS
In the Greatest Year Yet For Total Performance
WEBORDWAY MOTORS
Route 1, South
Stuart, Florida
287-1955

You Are Invited To Attend
CHURCH SERVICES
Sunday Morning Service at 11:00 A.M.
Sunday School and Nursery 11:00 A.M.
Wednesday Evening Testimonial Meeting at 8:00 P.M.
READING ROOM 282 Flagler Ave.
10 A.M. to 3 P.M., Mon. through Sat.
First Church of Christ, Scientist
STUART, FLA.

JOHNS FUNERAL HOME
founded 1916
R. CECIL JOHNS
RONALD H. JOHNS
Licensed Funeral Directors
1312 Indiantown Road Stuart, Florida

REED CARPETS
Carpet Is Our Only Business
RUG & CARPET CLEANING
Professional Service 16 Years Experience
All Work Done In Our Own Shop
287-5605 - 2050 N. FEDERAL HWY. - STUART, FLA.

W. B. TILTON
"PRESENTS"
Words To Make Your Life Better
LETTING OUT THE REINS
Every year I live I am more convinced that the waste of life lies in the loss we have not given, the powers we have not used, the selfish prudence that will risk nothing, and which, shrinking all, misses happiness as well. No one ever will use the power in the long run for having once in a lifetime "let out all the length of all the reins."
—Mary Chamberlain
W. B. TILTON
Real Estate & Insurance
Since 1921 JENSEN BEACH
287-1461

JENSEN BEACH BANK

CONDENSED STATEMENT OF CONDITION

	JUNE 30, 1966 ASSETS		JUNE 30, 1965 ASSETS	
Cash On Hand And Due From Banks	$ 489,678.58		$ 547,297.57	
U. S. Government Securities	1,797,514.99	$2,287,193.57	1,157,280.77	$1,704,578.34
Loans And Discounts		2,581,906.70		2,054,694.64
Bank Premises		78,039.35		78,039.35
Furniture And Fixtures		56,091.93		47,937.63
Interest Earned - Not Collected		24,162.10		18,861.59
Other Assets		22,543.02		7,322.11
		$5,049 936.67		$3,911,433.66
	LIABILITIES		LIABILITIES	
Capital Stock		$ 250,000.00		250,000.00
Surplus		50,000.00		50,000.00
Undivided Profits		85,312.73		54,608.93
Income Collected - Not Earned		48,321.99		55,329.49
Reserves - Depreciation and Possible Loan Losses		28,758.54		17,962.51
Interest Accrued And Unpaid		20,479.58		15,840.70
Other Liabilities		2,140.09		973.84
Deposits		4,564,923.74		3 466,718.19
		$5,049.936.67		$3,911,433.66

NOTE: Bank Premises - Furniture and Fixtures Restated

YOUR COMMUNITY FINANCIAL CENTER

Boats Participated In Causeway Race

Herman Reitz Takes First Place In Hour Long Race

The second annual invitational amateur boat races got under way on the south side of the Jensen Beach Causeway at 2 p.m. July 4th. Chairman of the event was Herman Reitz of Stuart Tackle and Marine. Twenty boats participated in the race, which was designed to give local boaters the opportunity to pit their boats against each other.

Herman Reitz, in the big, roll-up Class 4, won the annual hour-race for outboard inland boats. He also led the overall fleet. Mrs. Reitz, who took fourth place in Class 2 for outboards up to 40 h.p., was the first and only woman driver.

Judges of the event were novice Apostolopoulos, Frank Fogarty, Ralph Lassiter and Willard Bookman, stationed in a boat in the center of the closed rectangular course of about a mile.

Results were as follows:

Class 1, 10 h.p. and up: Reitz, 2nd, Mike Fogarty, 3rd, Gene Class 2, 40 h.p. and up: Reitz, 1st, Clyde Crooks, Pollard, 3rd, [illegible]. Class 3, 25 h.p. and up: Ed Fulton, Jr., Fort Pierce, 2nd, [illegible], Walter Hitchcock, Fort Pierce, 3rd, [illegible]. Three and high class 4, 25 h.p. and up: Dave Hare, Mel and Ken Walker, Gene Allard, Jim Hoffly, Ann Lukaskiewicz, Gene Allard, Jim Hoffly, Ann Lukaskiewicz, Annie Dedeo, Bill Fitts, Jr., Tom [illegible], Jr., Ed Fitts, Jr., Leonard McPherson and A. L. Reed, Fort Pierce, Art Hall, Jr., Leonard McPherson and A. L. Reed.

The winner in 25 laps, about 10 laps ahead of the second boater.

The event, including just a boat manned by a Deputy Sheriff, patrolled the courses.

OPEN YOUR ACCOUNT NOW!

SAVINGS ARE SAFE - SECURE AND ARE READY WHEN YOU NEED THEM

CONVENIENT Located Right Here IN STUART On U.S. 1 South of Colorado Ave

SURED

FIRST FEDERAL SAVINGS AND LOAN ASSN. OF MARTIN CO.

COMING SOON!

For The Convenience Of Our Many Savers In The Jensen Beach, Rio, Sewall's Point Area.....

The Jensen Beach Office of First Federal of Martin County.....

Watch It Grow!

MARTIN COUNTY HIGH SCHOOL BAND--Marching in full force in the Fourth of July parade in Stuart was the Martin County High School band led by lovely majorettes, and delighting the crowds which lined the sidewalks along the route.

Miss STUART Jr.

THE QUEEN AND HER COURT--Nancy Lenehan, Miss Stuart, Jr., rides in the Fourth of July parade on Monday with Princess Jacques Pendra, right.

FIRST IN ORIGINALITY--Martin County Fair Association won first place in the Fourth of July parade in the originality category. The trophy was donated by First National Bank of Stuart. A team of horses pulled the wagon-load of hay-riders.

FOURTH PLACE WINNER--A fourth place award for originality was won by the John Birch Society entry, pictured above. The float, depicting the theme of today's parade in Stuart, Jaycee week, Miss [illegible], Jr., Miss Stuart, Jr., Princess [illegible] and Princess [illegible] in the Fourth of July, in the last one.

ANIMAL RESCUE LEAGUE'S ENTRY--This charming entry in the Animal Rescue League won second place in originality in the Fourth of July division of Monday's parade in Stuart. Judges were Miss [illegible], Jr., Mrs. Arthur[illegible], Jr., Mrs. Janet Hutchinson and Ralph Hartman, Jr.

BOY SCOUTS--Scouts of Troop [illegible] decorated their bikes for the Stuart parade on Independence Day, riding in the procession of all types. This [illegible] of Troop [illegible] is [illegible] of the [illegible].

U. S. COAST GUARD AUXILIARY--Fourth place winner in the "Most Beautiful" was the Safety Patrol, U. S. Coast Guard Auxiliary, which entered this boat in the Boose Day parade held in Stuart on Monday.

SCHOOLTIMES--4th. THIRD--Stuart Schoolmates Club won third prize in the "American Theme" category in the Fourth of July parade in Stuart. The float is seeking funds to put a new roof on the Elisabeth Reforce Museum.

PIRATE'S COVE Apts. & Dockage

SALERNO SHIPYARD INC.
GRAY MARINE MOTORS GASOLINE DIESEL
Phone P O Box 98
AT 7-2755 Port Salerno

JACK'S GULF STATION
GULF

CITIZENSHIP AWARD WINNER--Elise Dassori, 1966 citizenship award winner, sponsored by Stuart Soroptimist Club, graces the float which took third place in the "Americana Theme" category in Stuart's Fourth of July parade.

THE ELKS "CHARITY" FLOAT--"Charity For All Mankind" was the theme of this lovely float entered by The Elks Club in Monday's Fourth of July parade sponsored by Stuart Chamber of Commerce, with Jack Hampton as Chairman.

NEW UNIFORMS--The staff, tellers and service personnel of First National Bank of Stuart showed up last Wednesday in brand new uniforms provided by the Bank. The attractive blue and white pin-striped jackets are over blue skirts.

TONY ENTERTAINED--The Outrigger's Tony Romano sang and entertained the crowd gathered at Jensen Beach Causeway on Independence Day. He is pictured above during his portion of the program.

YACHT CLUB RESTAURANT

Will Be Open For

LUNCH AND DINNER

12 noon to 9 p.m.

Don and Marian Mohney

SEE THE MAGNIFICENT MURPHY ART COLLECTION in every room of the Yacht Club Restaurant

Casbah COCKTAIL LOUNGE

Enter the Arabian Nights mood of the Casbah, one of the most beautiful and unique yoru'll see!

[CLASSI]FIED ADS WORK WONDERS

LEGAL NOTICES

THIS WEEK'S HOUSEHOLD HINTS. Look for it in YOUR PHARMACIST SPEAKS.

Real Estate

PHONE 287-0514
Dalton Henry
Garbage AND Trash Hauling
923 Spruce Ave. Stuart, Florida

For Complete Automotive Service
EXPERT MECHANICAL REPAIRS
CHASON'S GARAGE
YOUR RAMBLER DEALER

FOR SALE
BEAUTIFUL LOTS ... Sea View Terrace ... All Saints' Episcopal Church in Jensen Beach ...
Ralph Hartman
Realtor
287-4600

NOTICE OF PUBLIC HEARING
TO WHOM IT MAY CONCERN:
You will take notice that in accordance with the provisions of Section 336.10, Florida Statutes, 1965, a public hearing will be held by the Board of County Commissioners of Martin County, Florida, in its meeting room on the second floor of the Martin County Court-house in Stuart, Florida, on the 26th day of July, 1966, at 9:30 o'clock A.M., on the petition of W. R. Scott, attorney for Herbert B. Clibben, the fee simple title owner of the hereinafter described property, requesting that said Board of County Commissioners close, vacate and abandon a portion of North Park Avenue, hereinafter described, and renounce and disclaim any right of Martin County, Florida, and the public in and to the land; said lands being described as follows:

That portion of North Park Avenue lying West of Lot 1, Block 8, and that certain portion shown as "Not Included" to the northerly of and contiguous with said Lot 1, all in Block 8 of Palm Lake Park subdivision, as per plat thereof recorded in Plat Book 3, Page 41, Public Records of Martin County, Florida.

All interested parties may appear and be heard at the time and place above specified.

DATED this 28th day of June, 1966.

BOARD OF COUNTY COMMISSIONERS OF MARTIN COUNTY, FLORIDA
By: s/ Frank A. Wacha, Chairman
ATTEST:
s/ Dorothy Pierce, Clerk
Publish: July 7, 1966.

INSURANCE
[A]RBOGAST ASSOCIATES
252 Osceola Ave.
[STU]ART, FLORIDA

E. L. TRESSLER
ELECTRICAL CONTRACTING
JENSEN BEACH

Ray Cooke's
SEPTIC TANK SERVICE
Installation
Cleaning
Repairing
Back Hoe Service

FOR YOUR LIFE & HEALTH IN FLORIDA SEE
Willard Bowman
Insurance Counselor Since 1929
287-4502

REMODELING?
FROM PLANNING TO BUILDING NEW HOMES CALL B. R. TRIPP 287-5012
FOR QUALITY SERVICE, FREE ESTIMATES
B. R. TRIPP BUILDER
JENSEN BEACH, FLA.

Slim with Sta-Trim from *Home Milk*

LOVE IS BLIND
R. V. Johnson
AGENT
ÆTNA CASUALTY AND SURETY COMPANY HARTFORD CONNECTICUT

ALCOA PRODUCTS
FOR TRAILERS - HOMES OR BUSINESS
Martin County Aluminum Co.
General Contractors
Phone 287-5452
11 Commercial St. Jensen Beach, Fla.
It's Worth Driving Over
WHOLESALE TO EVERYONE
YOU MUST GET OUR PRICE
If it's made of aluminum We Have It.

'AL' WALKER PLUMBING
RIO-JENSEN BEACH
PHONE 287-3044
Licensed in Martin and St. Lucie Counties

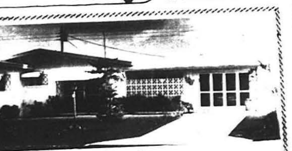

Frank Forsberg
Builder of Distinctive Homes
218 LINDA DRIVE, JENSEN BEACH
FINEST LIVING IN FLORIDA
- TRADEWIND BREEZES
- PAVED STREETS
- GOOD WATER

CORAL GARDEN CORNER 1954 CBS two bedrooms, nice big one, too! Partly furnished - new drainfield. A real bargain for only $8,500.00

BAHAMA TERRACE BEAUTY $24,000.00 full price for this custom built C.B.S. Two bedroom, two bath home. Central heat and air conditioning, shades, rods, drapes, dishwasher. Well for irrigation, closed garage. Immaculate and you can move right in.

C. B. ARBOGAST AND ASSOCIATES REALTOR
252 Osceola Ave. - Phone 287-0440 - Stuart, Florida

Club Notices

ACACIA MASONIC LODGE Worshipful Master: John C. Gray, 1st & 3rd Thursdays at Masonic Lodge.
ACACIA CHAPTER ORDER OF DEMOLAY, Master Councilor: Jan Icyda. 2nd & 4th Mondays, 7:30 p.m., Masonic Lodge.
ALCOHOLICS ANONYMOUS Wednesdays, 8:30 p.m., Jensen Beach Community Church, Skyline Drive.
AMERICAN LEGION, Cmdr. Virgil Wilson, 2nd & 4th Mondays, 8:00 p.m., Legion Hall, Jensen Beach.
AMERICAN LEGION AUXILIARY, Pres. Mrs. Ed Snyder, 2nd & 4th Mondays, 8:00 p.m., Legion Hall, Jensen Beach.
ANNA MILLER CIRCLE, Pres. Mrs. Dorothy Beyers, 2nd Thursday, 8:00 p.m., Elks Lodge, Stuart.
BOY SCOUTS, Troop #401, Thursdays at 7:00 p.m., at Jensen Beach Community Church. Scoutmaster Rick Carroll.
CIVIL DEFENSE, JENSEN-RIO, Zone Director, Chief R.B. Spinney, Tuesdays, 8:00 p.m., Jensen Firehouse.
INDIAN RIVER DRIVE ASSOC. Pres. R. R. Thurston. Last Thursday of month. 6:30 p.m., Walton Community Center.
JENSEN BEACH CHAMBER OF COMMERCE, President Albert E. Palmer. Directors and Officers, 1st Monday of month at Chamber Office at 8:00 p.m.
JENSEN BEACH GARDEN CLUB, Pres. Mrs. Dottie Weiss, 3rd Wednesday at 2 p.m., Jensen Beach Community Church.
JENSEN BEACH LIONS CLUB, Pres. Al Walker, 1st & 3rd Wednesdays at 7:15 p.m., Seymour's Inn.
JENSEN BEACH SQUARE CLUB, Pres. Prescott Brown; WIMODAUSIS, Pres. Mrs. Luther Guise, 2nd Fri. at 8:00 p.m., at Community Center, Jensen Beach.
JENSEN BEACH VOLUNTEER FIRE DEPARTMENT, Pres. Edward Sprague, Tuesdays at 8 p.m., at Firehouse.
JENSEN BEACH VOLUNTEER FIRE DEPARTMENT AUXILIARY. Pres. Mrs. Sara Jane Wacha, 1st Monday, 8:00 p.m., Firehouse.
JENSEN BEACH WOMEN'S ASSOC. Pres. Mrs. Marie Miller. 1st & 3rd Monday, 1:00 p.m. Clubhouse, Rt. 707.
MARTIN COUNTY RADIO CLUB, Pres. Bill Britton. 3rd Tuesday, 8:00 p.m., St. Joseph Novitiate, Caretaker House.
MARTIN COUNTY RETARDED CHILDREN'S ASSOC. 3rd Thursday, 7:30 p.m., First National Bank Community Room.
SOROPTIMIST CLUB of Stuart; Mrs. Ellen Chase, Pres.; 1st and 3rd Thursdays, board meeting last Thursday of month; Holiday Inn, at Noon.
NETTLES COVE SURFING ASSOC. Pres. Lee Smith. Monday nights at clubhouse on Commercial St., Jensen Beach.
MOOSE: Ladies of '1282' meet Mondays, 8:00 p.m. Moose Lodge, Stuart; Men meet Thursdays, 8:00 p.m., Loyal Order of Moose.
ORDER OF RAINBOW FOR GIRLS. Worthy Advisor Joan Coulter. 1st & 3rd Tuesdays, Masonic Lodge.
RIO CIVIC CLUB, Pres. Mrs. Henry B. Spencer, 1st Thursday of month.
RIO FIRE DEPARTMENT, Chief Al Walker, 4th Wednesday of month, 7:00 p.m.
RUSTY SPURS RODEO, Jack James Ranch, 2nd Sunday of month, 2:30 p.m.
UNITY CHAPTER #37, OES, Worthy Matron Ruth Weston, 2nd & 4th Thursdays, 8:00 p.m., Masonic Lodge.
VETERANS COUNCIL OF M. C. Chairman John W. Keller, 3rd Monday, 8:00 p.m., Stuart Legion Home.
WORLD WAR 1 VETERANS Comm. James Clark, 1st & 3rd Fridays, Jensen Beach Community Center.
WORLD WAR 1 VETERANS AUXILIARY, Pres. Mrs. Julia Clark, 1st & 3rd Fridays, Jensen Beach Community Church.

Bridge Scores

Close competition featured last Wednesday night's Duplicate Bridge Game at the Stuart Youth Center.

East-West 1st, Inez Claman and Gay Cammack with 72 1/2 pts.; 2nd, Mabel Hancock and Jackie Hartsell, 69 1/2, tied with Toni Henry and Dottie Fryot.

North-South 1st, Barbara Grossnickle and Betty Mans, 89 pts.; 2nd, Ida and Al Allen, 80 pts.; 3rd, Dr. J. A. Grossnickle and Jay Mans, 79 1/2 pts.

Next Wednesday evening the Club will play its July Master Point Game.

Jim McMahon, Youth Center Director, suggested the Club resume its summer policy (thru July and August) permitting members to invite new players as guests.

Thank You

A sincere thank you to all my many friends for their prayers, flowers, cards and other thoughtful inspirations shown to my boys and me during my recent hospitalizations.

Anita Wacha

YOUR PHARMACIST SPEAKS

Robert B. Taylor, R. PH. — James P. Bartlett, R. PH.

Sleep is apparently eluding more and more people, as witness the fact that sales of sleeping pills continue to climb.

If you live to be 80 years old, you will have spent well over a quarter of a million hours in bed.

Sleep is the restful state that allows the human system to recharge after the day's effort. The average person changes position 20 to 50 or more times during a night's sack-time.

Sleeplessness isn't unique to super-charged moderns, however. The early Romans wooed sleep in adult-sized cradles, rocked by slaves.

Which reminds us... you can expect Courteous, Wide-Awake Prescription Service at THE PRESCRIPTION SHOP., 622 Colorado Avenue. Phone 287-3443.

"PRESCRIPTIONS ARE OUR BUSINESS"

THIS WEEK'S HOUSEHOLD HINT: Small bottles of perfume, nail polish, etc., will carry safely in luggage if each is placed into a finger of a rubber glove.

"PRESCRIPTIONS ARE OUR BUSINESS"

ZONOLITE — BANDY
STRUCTURAL STEEL INSULATION — BAR JOISTS SAND BLASTING
JENSEN BEACH, FLORIDA
PHONE ATlantic 7-3000 (CALL BILL)

For that WONDERFUL FEELING year 'round...

Flameless electric Reverse-Cycle air conditioning

A million Floridians are enjoying year 'round comfort because it is the safest, cleanest, cheapest way to cool and heat their homes.

Gives you constantly freshened, filtered air in a quieter, more healthful home.

One compact unit saves space and the extra cost of separate cooling and heating systems.

Flameless electricity eliminates fumes, smoke, soot and odors.

It costs so little that the heating feature is practically a free bonus. Yes, it's cheaper to go ALL-electric than to use it in combination with flame-type fuels.

See your electric air-conditioning contractor or appliance dealer today

FLORIDA POWER & LIGHT COMPANY
HELPING BUILD FLORIDA

SMILIN' JACK

BOWL for the fun of it...
JENSEN BEACH LANES
Larry Falivena, Manager
MELODEE LOUNGE
MUSIC AND DANCING
The Music of The Melodee Quartet
EVERY FRIDAY AND SATURDAY NIGHT 9 P.M. TILL?
Tony Priore, Mgr. — Jensen Beach

MOCHA FROST

SOUTHEAST FLORIDA DAIRY INSTITUTE

Ambulance Seeks Volunteers

The Central Martin County Ambulance group needs active volunteers to drive and serve the people of Stuart, Palm City and Port Salerno. About 17 persons are active at this time, and a limited number are needed.

For information call 287-4343.

Volunteers will be asked to attend an intensive training course in first aid and ambulance driving, certified by the State Board of Health. This will consist of one course per week for eight weeks. Two courses are under way at the present time and another will be started as soon as 15 volunteers sign.

Crossword Puzzle

ACROSS
1 Bestirs oneself
5 "A Bell for —"
10 Flatboat
14 Night in Paris
15 Dug
16 Sharpen
17 Held the chair
19 Peruvian Indian
20 Troubled
21 Start
22 Stadium section
23 Fuss
24 Brother
27 Wife of Osiris
29 Waterway
31 Lebens —
33 Trifle
36 Popular opera
37 Initiated
38 Sojourn
39 Ecumenical
41 A few
42 Cubic meter
43 Insult
46 Unhappy
47 Toward the mouth
48 Gem
50 Month
52 Cited
57 Levantine boat
58 Irritating
59 Island in the Carolines
60 — of roses
61 Malignancy
62 Weapons
63 Lariat
64 Oversupply

DOWN
1 Celebon ox
2 Buffet
3 Spot
4 Wading bird
5 Ecclesiastical linens
6 Tirades
7 Bet
8 Require
9 Strange
10 Luster
11 Choir voices
12 Erstwhile
13 Apparel
18 Early Roman date
21 State: French
23 Read
24 German wife
25 Downpours
26 Place of assembly
28 Tales
30 South American ruminant
32 Motherless calves
34 Ten — — western fedora
35 Ogled
37 Reared
40 Of time
44 Class of spiders
45 Two
49 Misplaces
50 Film dog
51 Young salmon
52 Speck
53 Feminine name
54 New star
55 Send out
56 Printer's term
58 Rod

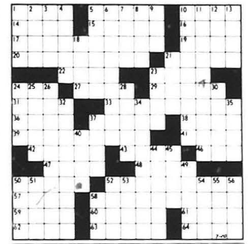

TODAY'S SOLUTION

ACTS	ADANO	SCOW
NUIT	MINED	HONE
OFFICIATED		INCA
AFFLICTED		ENTER
TIER	STIR	
FRA	ISIS	CANAL
RAUM	BAGATELLE	
AIDA	BEGAN	STAY
UNIVERSAL		SOME
STERE	SLAP	SAD
ORAD	OPAL	
APRIL	MENTIONED	
SAIC	BOTHERSOME	
TRUK	ATTAR	EVIL
ARMS	REATA	SATE

Eichen Named To Boys' State

Walter Eichen of Jensen Beach was one of five boys named in Martin County to attend Boys' State at Tallahassee, according to announcements made by American Legion committeemen last week.

Eichen will attend under the sponsorship of Jensen Beach Post, American Legion; and Joe Mettis, Jr. of Stuart will attend as a representative of Harold Johns Post, Stuart.

Bruce Wells will be sponsored by Stuart Rotary Club, and Terry Rogers and Robert Fenton will be sponsored by Stuart Kiwanis Club.

Moose Haven Discussed

The history and background of the Loyal Order of Moose, and the building expansion of Moose Haven were discussed by state Director James McKeone at the weekly meeting of Stuart Lodge 1282 on June 28. He spoke also of the International Convention which was held in Chicago in June.

Also present at the meeting was state President Leon Sherrod.

A District Meeting will be held some time in August.

Tommy Hellier Retires From County Service

After 16 years of county service, Tommy Hellier, Martin County's right-of-way agent and assistant to the Supervisor of Elections, retired Friday at the age of 65.

Hellier, a resident of Jensen Beach since 1904, was feted at a courthouse party last Friday morning at which time he was presented with a watch by courthouse personnel and friends.

Hellier served as a member of the school board from 1950 to 1962 in the Jensen Beach district.

Sailfish Entry

A 31 pound, 10 ounce Jack Crevalle was caught recently by Dave Miller of Pahokee, and has been entered in the Summer Tournament of the Stuart Sailfish Club.

for your party DANCE WITH A Smile To The
CARL GRECO STYLE
SOCIAL FUNCTIONS DINNERS - DANCES
Route 1, Box 56
Hobe Sound, Florida
Telephone 546-5187

SEYMOUR'S INN
NEW BAND Fri. & Sat. Nights
DINING ROOM OPEN TUES. THRU SUN. 4 TO 10 P.M.
Bar Will Remain Open 7 Days A Week
TWO BLOCKS NORTH OF JENSEN BEACH CAUSEWAY

Anchorage YACHT CLUB
(The Home of Good Fellowship)
FRIDAY SPECIAL
Alaskan King Crab
SATURDAY NIGHT
Standing Prime Rib Au Jus
Dine and Dance to the Music of
'The Carl Greco Trio'
Don't Forget the Fish Fry!
PHILLIPS 66
POOLSIDE SUNDAY
MEMBERS AND THEIR GUESTS ONLY

Jaycees Sponsor 'Gasorama'

Stuart Jaycees will hold a "gasorama" on July 23 at Andy Pittman's Gulf Station on U.S. 1 from 9 a.m. until 5 p.m. Jaycees will staff the station during the day, according to Bob Cunningham, publicity chairman.

Profits from the sale of gas will be given to the Chamber of Commerce.

"Miss Martin County", Pam Axton, was a guest at the meeting held June 28 at Elks Lodge, and spoke of her experiences in the Miss Florida contest held recently in Sarasota.

Twenty-eight Jaycees donated blood last Friday to start their own blood bank. Their goal is 200 pints.

An Outdoor Writer Writes About Jensen

Jim Hardie, Outdoors Editor of The Miami News, published the story of the Jensen Beach turtle watch which was conducted recently on Hutchinson Island by members of the Outdoor Writers of America during their convention in this area.

The enthusiastic and informative article appeared in the Sunday, June 26 edition of The Miami News.

Local Girl Hits It Rich

An 18-year old Coral Gardens girl, Carol Ann Powers, graduate of Central Catholic High School in Fort Pierce, hit it rich recently in New York.

As a guest on the "Eye Guess" show, she won a mink stole, a two-weeks trip to Paris for two, $100 in cash, two watches and a rotissary-range.

The taped show will be on Channel 5 at 10 a.m. July 19, according to Carol Ann's cousin, Pat Hart, employee in the office of County Attorney Dean Tooker.

Future Residents Visit Jensen

M/Sgt. and Mrs. Carroll Clifford and three children of St. Louis, Mo., are visiting Jensen Beach for a vacation. They will build a home sometime in the future on their Jeannette Ave. lot.

Their cousin, Mrs. Ruth Karns, recently purchased the adjacent lot on Jeannette Ave. and plans to move to this area within a few years.

At present they are staying at Crossroads Cottage Colony.

The Cliffords and Mrs. Karns are friends of the Ed Bowmans of Sunview Road.

FRANCES LANCELOT'S
-OUTRIGGER-
RESTAURANT
JENSEN BEACH, FLA.
At Langford Marina & Villas On the Indian River
Starring Tony Romano in the -OUTRIGGER- Lounge
Featuring Comic Johnny Cuzzins
8:30 P.M. - 'till
Dinners Only 7 Days a Week 6-10 P.M.
Stuart, 287-4040
'Where The Stars Meet'

Nicholson's
SEAFOOD RESTAURANT
Route 76, 1/4 Mile West Of Kwik Chek
FOR THE FINEST IN SEAFOODS:
Danish Lobster Tails
Soft Shell Crabs
Fried Shrimp
Deviled Crabs
Clams and Oysters on the Half Shell
Scallops
Fried Oysters
Oyster Stew
ALSO STEAKS & CHOPS
Phone 287-9722
Closed Tuesdays

Play Golf
MARTIN COUNTY GOLF & COUNTRY CLUB
GREENS FEE
Daily..........$2.50
Sat., Sun. & Holidays......$3.00
Students...1/2 Rate
Summer Rates Effective April 15
ELECTRIC CARTS
$7.00 for 18 Holes
$4.00 for 9 Holes
Students 1/2 Rate
Membership Initiation Fee $100.00
Single Membership..........90.00
Double Membership..........115.00
Students Membership........20.00
DRIVING RANGE
SANDWICHES
MIXED DRINKS
MATT MOORE, Pro — BOB WILLIAMS, Mgr.
Phone 287-2274

Air-Conditioned LYRIC Theater

Boxoffice Opens Monday thru Friday 6:30 p.m. Saturday and Sunday 1:15 p.m.

WEDNESDAY THRU SATURDAY
SEE IT AGAIN AND AGAIN!
WALT DISNEY'S **Mary Poppins**
JULIE ANDREWS · DICK VAN DYKE
TECHNICOLOR

SUNDAY - MONDAY - TUESDAY DOUBLE FEATURE
The Suspense is Killing!
JAMES GARNER — MELINA MERCOURI — SANDRA DEE — TONY FRANCIOSA
"A MAN COULD GET KILLED"
TECHNICOLOR
"Laurel & Hardy's Laughing 20's"

WEDNESDAY MORNING JULY 13th, KIDS SHOW 10:30 A.M.
M-G-M presents **Gunfighters of Casa Grande**
CINEMASCOPE METROCOLOR
ALSO CHAPTERS 3 & 4 OF SERIAL "The Sea Hound"

be Races Were Splashy, Wet And Exciting

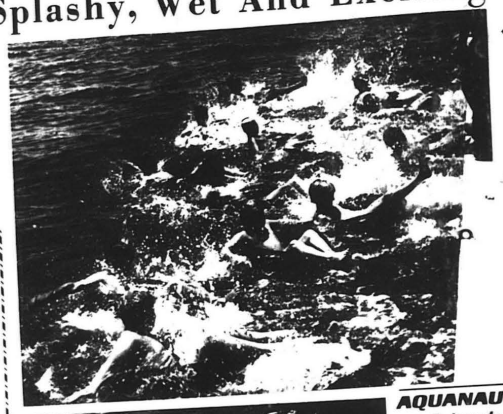

AQUANAUT
by Evinrude

NEW! Complete skin diving system for two! Brings you skin diving fun for just pennies per hour! No cumber some tanks. No regulators

now on display at

STUART TACKLE & MARINE

420 S. Federal, Stuart, Fla. Phone 287-2166

Ev SALES & SERVICE

Sailing by Patricia Ha, Stuart boatbuilder, accomplished as president of the Stuart Lid Yacht Association.

Levi V. Johnson was elected to succeed retiring Mayor Keith Stuart. Treasurer, Jack Brandenburg; secretary, Mrs. Keith Stuart; and directors Jack V. Hatfield, Jack Richmond, Duke Bowden, Joseph Duke, Jr., Dr. Dimitter Trendafilov and William L. Childs, Jr., rounded out the board.

Thank You

We wish to thank all of our friends and neighbors for their many expressions of sympathy which we received during our recent bereavement.

MRS. Lee A. Martin and Family. Rt.

Tweedys Have Son

Mark Newton Tweedy, three-pound, six-ounce son of Rev. and Mrs. Newton M. Tweedy of Skyline Drive was born June 30, 1966. He and his mother are at home and are doing quite well.

The Tweedys thank their many friends for the flowers and many expressions of kindness which have been extended to them.

Mr. Tweedy is Pastor of Jensen Beach Community Church.

FINE FURNITURE for your home...

We Welcome Installment Accounts
Payments Arranged To Suit Your Budget

Rowell Furniture Co. Stuart

Rowell Bldg. Old Dixie Highway

Hartman, Installed By Rotary

NOW OPEN
NEW
BROWARD DRUG STORE

STUART SHOPPING CENTER
NEXT TO PUBLIX

Open Daily 8 A.M. - 9:30 P.M. Sunday 9A.M. - 6 P.M.

- Low, Low Prices On Prescriptions
- Complete Cosmetic Department
- Gift Ware -- Souvenirs
- Everyday Low Prices On Drugs

Visit Our Highland Grill Room For Complete
Breakfast - Lunches - and Dinners
Char-Broil Hamburgers & Steaks

WATCH FOR OUR GRAND OPENING SPECIALS COMING SOON

COUPON
MAALOX LIQUID
12 oz Reg. 1.49 73c
COUPON GOOD AT STUART SHOPPING CENTER STORE ONLY
Prices Effective Thru 7-10-66

COUPON
ASPIRIN 5gr. USP
250 Tablets 19c
COUPON GOOD AT STUART SHOPPING CENTER STORE ONLY
Prices Effective Thru 7-10-66

COUPON
GLEEM TOOTHPASTE
Family Size Reg. 95c 48c
COUPON GOOD AT STUART SHOPPING CENTER STORE ONLY
Prices Effective Thru 7-10-66

COUPON
METRECAL LIQUID
8 oz Reg. 30c 5 for $1.00
COUPON GOOD AT STUART SHOPPING CENTER STORE ONLY
Prices Effective Thru 7-10-66

The Steady Increase
st Paid On Savings
ter Quarter Have To
Do With You?

most obvious to those that now have a savings plan

have you seriously considered a savings program?

times a year, your money is safely earning for you
ed quarterly. This is why you should be concerned
est quarter after quarter.

will mean to you and your family in the years to
educational fund, plus financial freedom.

dvantages? Then this is what First National quar-
paid to savings has to do with you.

kes only a few minutes to prepare for years.

e time to make arrangements to have your savings
any financial institution at no charge.

ed by the 10th earn from the 1st.

paid to savings accounts for
uarter of 1966 - was $109,378.29

paid to savings accounts for
uarter of 1966 - was 114,496.41

FOR THE FIRST SIX MONTHS
JUNE 30th, 1966 $223,883.70

ds paid to stockholders for the
ter of 1966 - was $ 12,000.00

ds paid to stockholders for the
rter of 1966 - was 12,000.00

FOR THE FIRST SIX MONTHS
G JUNE 30th, 1966 $ 24,000.00

Days
87-6500 WILL = 200,000
? No In the next few days the automatic
rst National Bank will receive its 200,000 telephone
uld Be You!!

RECEIVE A $100.00 SAVINGS BOND
s and family, Southern Bell Telephone and family are

of Day Service Dial 287-6500

Your Full Service Bank Serving Stuart
And Martin County For Over 33 Years

IONAL With Trust Powers
Ample Free Parking

ANK OF STUART U.S. #1 at Colorado

We Salute: The Martin County Commission on the purchase of more park land for the Charlie Leighton Park, a step forward in recreation area for the people.

FLORIDA PRESS ASSOCIATION

The Jensen Beach Mirror

"All The News That Fits In Print"

$4.00 per year
$2.50 6 months

Vol. 6 No. 28 10 Pages — Jensen Beach, Florida 33457 — July 14, 1966 — 10¢

PAPERS ARE SIGNED-- Martin County Commissioners signed a lease-purchase agreement early this week with Mr. and Mrs. A. G. Hunsinger, at right above, owners of the former A & P building adjacent to the Courthouse. Terms call for the contract to become effective October 1st for a total price of $87,995 to be paid over a four year period. At left are Commissioner J. H. Bruner and County Attorney Dean Tooker. The adjacent parking lot is included in the purchase.

County Tax Roll Will Be Raised To 100% Value

Martin County has complied with the requirements set forth by Comptroller Fred O. Dickinson and is continuing with the tax roll, according to Tax Assessor Clyde Courson.

It will be consistent with Dickinson's requests, although we know it will be subject to approval of the comptroller, said Courson.

Dickinson told the assessors that "this is Florida's final hour" to submit property tax rolls.

He said that each assessor will have until Sept. 15 to submit a property assessment roll which is in full accordance with the orders of the court for 100 percent just valuation.

Joseph Philip, speaking for the assessor's office here, said the roll would be ready for the postponed meeting of the equalization board July 25.

This year, figures will reflect adjustments in some areas, including Hutchinson and Jupiter Islands, hammocklands, citrus lands and possibly additions of 10 per cent in new improvements.

The roll for operating purposes last year totaled $127,780,000, so arithmetical adjustments alone would put it at about $40 million higher this year, adjusting for neither depreciation nor added improvements.

At that rate, the new roll would produce as much with 14 mills as the 1965 roll did with 19 mills.

Among the new statutes is one that requires that the taxing bodies levy millages in line with the new rolls, lowering them in ratio, but permitting a 10 percent increase in certain cases.

GOP Women Will Host Conference

Martin County Republican Women's Club will be host at the fall conference of the Florida Federation of Republican Women at St. Lucie Country Club Sept. 15 and 16, according to Mrs. Jean Martin, president of the club.

Local committee members are: Mrs. Julia Guesner, conference chairman; Mrs. Barbara Burton, publicity; Mrs. Betty Carey, gifts for delegates; Mrs. Helen Schulz, transportation; Mrs. Margaret Burggraf, registration; Mrs. Barbara Lindsey, special events; Mrs. Claire Tabb, communication and pages; and Mrs. Adele Willoughby, hostesses, Claude Kirk, Republican gubernatorial candidate, will be principal speaker.

Last Week's Weather

July	High	Low	Bar.	Prec.	Winds
5	95	76	30.11	0	SE 8 10
6	92	76	30.04	.15	SSE 8 12
7	95	76	30.08	.04	SSE 10 15
8	87	76	30.03	tr.	SE 10 12
9	88	74	30.01	0	SE 10 12
10	93	76	30.13	.04	Var. 5
11	89	75	30.08	.04	SE 12 15

Lease—Purchase Signed On Building

An agreement and a lease arrangement were signed County and the owners of the former A & P building on East Ocean Boulevard, Stuart, adjacent to the courthouse.

The signing by Mr. and Mrs. A. G. Hunsinger in County Attorney Dean Tooker's office closed a long term of negotiations.

Commissioner J. H. Bruner, over the most of the negotiating for the county and was present at the signing.

Actions of City Commission

At Monday night's meeting of the board of City Commissioners, Clifford L. Luce and Lee Hawkins were appointed to the Stuart Housing Authority.

The 1965 assessment rolls were adopted in resolution.

Beer and wine licenses were approved for off-premises consumption for Table Ann's House of Meat and Fish, store.

The total price of $87,995 is to be paid over a four year period, and terms of the lease-purchase agreement call for the contract to become effective October 1, 1966.

The first of the county tenants will be the entire office of A. G. Courson, tax assessor. The county health department will also move into the building from its old quarters in the annex, after certain renovations will be done, with some strong emphasis on the flooring before the second floor can be used.

The parking lot at the corner of East Ocean and Flagler, also added land to the building, are included in the purchase.

The $32,000 building will feature a brick front and a shingle roof. The contract was won by A. J. Construction and work has already begun. The contractor has 100 days in which to complete the building.

PROPOSED OFFICE BUILDING--The contract was let this week on the new A. B. Tilton Real Estate and Insurance office to be located on the northwest corner of Indian River Drive and Hibiscus Road, Jensen Beach.

County Actions

At Tuesday's county commission meeting, a group of women, with Dr. R. von Decken-Luers, Power Line Rd., Hobe Sound as spokesman, protested high water levels and ditching failures in their area, west of the heavily populated areas of Hobe Sound.

"We've been under water for two weeks," Dr. von Decken-Luers said, she also pointed out that in 1963-64 and '65, neighbors have complained about the condition.

One owner reportedly filled out a county culvert with refuse to protect his own property and piled one side of a road high with dirt to divert it.

Sanderson said the county was seeking right-of-way to enlarge the ditch to the north.

Chairman Frank A. Wacha asked Commissioners Elmer Powers and Saunderson to act for the committee in discussing the problem with the group and seek a solution.

In other business, the board (commission):

Heard Wacha report that he had written the U.S. Corps of Engineers concerning the St. Lucie Inlet study and that he had asked for a liaison engineer and federal aid funds.

Heard a complaint that there is an illegal concession at Stuart Beach. The board denied this, and pointed out that a dealer has a place on wheels at the beach but not with franchise privileges.

Awarded a contract to construct 2 eight-by-eight concrete patio slabs on the south side of Jensen Beach Causeway, to B & W Construction Co. at a lone bid of $575.

Heard Wacha say an increase of $153,015.70 in departmental requests for money in the upcoming budget probably exceeded the increase permitted by law, but said further work was necessary, as well as more legal checking by the county attorney.

At the request of Evans Crary Farmer, who appeared for the owner, vacated by resolution, Ocean Beach subdivision plat on Hutchinson Island, and vacated Picture City Terrace subdivision plat at Fruita as requested by Judge Harry Lee for the unidentified owner, First owner was C.

(continued on page 10)

First Federal Remodels New Jensen Beach Office For Late Summer Opening

An extensive remodeling program will get under way this week to transform the east section of the Federal Building on the commercial street into the Jensen Beach office of First Federal Savings and Loan Association of Martin County, according to James A. Garvey, executive vice president of the association.

The entire front of the building will be changed, according to plans drawn by William T. Vaughn, architect. The remodeling of the building will utilize new stone to cover the wall of the section for First Federal's Jensen Beach office. The keystone will then panel the separating wall that forms between the four store units.

The entrance will be widened to sixteen feet, with two four-foot doors in the center.

Driveways to a proposed 48 car parking lot will be paved to allow easy access to the rear entrance of the building. There will be an entrance from the Town of Ocean Breeze Park. The rear property line of First Federal joins the Ocean Breeze boat ramp.

Inside the building, the floor will be completely carpeted. "We plan to make the office comfortable, modern and cool," said Garvey. "It will have all the facilities necessary to operating a savings and loan association, and will offer maximum convenience to the people of the Jensen Beach area."

Application Again Delayed

Stuart's application for a federal grant with which to build additional sewer and water main facilities was delayed once again by the Department of Housing and Urban Development.

One of the main objectives is to eliminate the discharge of raw sewage into the St. Lucie River.

Several months ago the city was virtually assured of the grant of $128,400 for water main extensions into Shop Harbor, Fort Sewall and sewage facilities in Jessery Addition and a portion of downtown Stuart.

FOGGER--Ernie Standish has taken it upon himself to control the mosquito problem around his building, the Coral Reef Motel. Standish is fogging with a converted lawn mower.

GA Wins Tilton Building Contract

GA Construction, operated by George Apostolopoulos, was awarded the bid on the new real estate offices of A. B. Tilton Real Estate and Insurance, on Indian River Drive and Ilicio Road in Jensen Beach. The estimated cost of the building will be $32,000, and it is planned for completion within 100 days.

The building will be 40' x 60' on a slab 60' x 100'. The front of the building will be unique, in that the old brick from will include about a thousand bricks salvaged from the first bank constructed in Jensen Beach, The Indian River State Bank, which was established about 1900 and moved to Fort Pierce as the St. Lucie County Bank in 1925, was housed in a brick building on the northwest corner of Commercial street and Indian River Drive, when the building was demolished in 1948, Warner B. Tilton, Sr., said some bricks are for future use.

The interior of the building will have room for eight offices, plus one that will be held for the future for Cmdr. Norris Tilton, who will practice law on his return from the service in several years.

Also active in the future growth of this area, and we must prepare for that future," said Tilton, "where constructing a building of which all the residents of the growing area be proud, and need the additional room to grow."

Tilton is assisted in the real estate business by his son, Harrison B. Tilton, Harry Wood and Tony Milazzo. The insurance department is handled by Warner and Ransom Tilton, Mrs. Anita Wacha and Harry Wood.

Tilton Insurance also announced this week that a new department of life insurance has been established. The firm will represent Aetna Insurance, Republic-Creyts Group Insurance and Ohio Casualty Group, all "A plus 5A" companies.

Martin Mosquitoes Heading North For The Summer?

After reading what Gene Levitre, director of St. Lucie County's Mosquito Control District, apparently said about Martin county's mosquitoes, Mark Witham, director of mosquito control in Martin County, admitted that some but not all of the statements were so.

Lemire charged that Martin County was supplying St. Lucie County's mosquitoes, mostly because we were not following the same system of ditching and diking used in St. Lucie and Indian River Counties, according to Witham.

Witham agreed that mosquitoes on Nettles Island are so thick it is hard to breathe, but pointed out that Nettles Island is two miles into St. Lucie County, north of the Martin County line, even though Lemire gave Martin County credit for their breeding there, apparently.

Witham explained that Martin County has half the budget for mosquito control that St. Lucie has, and must use about a third of it for the various county dumps.

Witham said Martin County's method, as recommended to the State Board of Health about 10 years ago, is to drain the inland marshes but to keep the area wet enough to prevent dust, St. Lucie County, During this time, Martin County has spent about $80,000 on ditching and diking.

Witham said he'd like to switch from fly swamp plan to the salt water impoundment one, but he cannot because the budget won't stand for the $3,800 cost of one pump.

Martin County mosquitoes were not to be seen--nor felt--during the fly and night celebration on the Fourth of July when some 15,000 people crowded the Jensen Beach Causeway.

SAFE AT THIRD--Duke Fletcher begins a slide into third that led to a four-run third inning, as an All Star third baseman awaits the ball from the pitcher. Action in the game was fast and the underdogs, Rio Civic Club, surprised all by winning 8-4, Tracy Walker was winning pitcher.

C of C Call For Fishing Guides

Copies of the 1966 edition of the Jensen Beach Resort and Fishing Guides are needed by Jensen Beach Chamber of Commerce, according to Reg Walker, executive secretary.

Almost all of the 25,000 copies delivered to the Chamber last year have been distributed, said Walker, and he asks that any motel owner or individual who has a surplus of the Guides on hand, please bring them to the Chamber office.

The 1967 edition is in process, Walker explained,

$1000.00 WINNER Gilbert G. DeKoning 429 N.E. 1st Ave. Ft. Lauderdale, Fla.

...h on Fun ... ...joy PUBLIX Thrilling...

"let's go to the races"

5. win up to $1,000. HUNDREDS OF FREE CASH WINNERS WEEKLY!

$25

TV POST TIME SATURDAYS
WLBW-TV 10
4:30 - 5:00 P.M.
Miami
WEAT-TV 12
4:30 - 5:00 P.M.
West Palm Beach

SOME OF LAST WEEK'S $100.00 CASH WINNERS:

Mildred Frost, 2200 N.E. 164th Ave., Miami, Florida
William C. McFarlane, 210 S.E. 5th Court, Pompano Beach, Florida
L. W. Dotson, 2200 N.E. 164th Ave., Miami, Florida
Richard Woodman, 500 N.E. 38th Court, Ft. Lauderdale, Florida
Mrs. Blanche E. Fox, 1201 S. Ocean Drive, Hollywood, Florida
John Helen Smith, 6312 S.W. 32nd St., Hollywood, Florida
Ruth Dotson, 1360 N.W. 36th Ave., Hollywood, Florida
Mrs. John Wooton, 255 N.E. 105th St., N. Miami Beach, Florida
Anna Sue Casad, 1360 N.E. 105th St., N. Miami Beach, Florida
Phillip Frost, 2740 W. Ingraham Terrace, Coral Gables, Florida
Mrs. Robert Hare, 218 N.E. 15th St., Dakey Beach, Florida
Raymond Goon, 2520 Wiley St., Hollywood, Florida
Alberta Kennedy, 2715 S.E. 21st St., Ft. Lauderdale, Florida
John Gall, 1014 Ambassador, Ft. Pierce, Florida
Esther P. Arnold, 6371 S.W. 30th St., Miami, Florida
Thomas J. Durkin, 1330 N.E. 130th St., North Miami, Florida
John E. Kerr, 4831 Ventura Ave., Miami, Florida
Mrs. Josephine E. Copeland, 31 Crichton Road, Havertown, Pennsylvania
Mrs. James Andrews, 120 Avon Palm Drive, Lake Worth, Florida
Mrs. Michael Dougherty, 12961 S.W. 77th Ave., Miami, Florida

Swift's Premium Baby Lamb Sale:
Shoulder Roast . . . . . 49¢
Shoulder Chops . . . . . 59¢
Round Bone Chops. . . . . 69¢
Lamb Breast for B-B-Q . . 29¢
Lamb Legs . . . . . 79¢
Rib Chops $1.09
Loin Chops $1.09
Lamb Patties. . . . . 59¢

...ully Cooked ...ams 49¢ 59¢

Swift's Premium Quick Frozen Evisc. Gov't-Inspected (stuffed) Butterball Turkeys 49¢ lb. 10-to-14-lb. average
PLUS 200 S&H GREEN STAMPS WITH COUPON

Prices Effective Thurs-Fri-Sat. July 14-15-16

Swift's Premium Quick Frozen ... 49¢
Swift's Premium Quick Frozen ... 69¢
Swift's Premium All Meat ... 59¢
Plus 25 S&H Green Stamps No Coupon Required
Cook Quik Quick Frozen Cubed Steaks or ... 99¢
Plus 50 S&H Green Stamps No Coupon Required
Don's Gold Seal By The Piece ... 69¢
Plus 50 S&H Green Stamps No Coupon Required
Hillsman's Orange Band All Meat ... 59¢

200 S&H GreenStamps — Swift's Premium Quick Frozen Evisc. Gov't-Inspected Stuffed BUTTERBALL TURKEYS ... 49¢ — Coupon Expires Sat. July 16, 1966
200 S&H GreenStamps — ANTISEPTIC ... 79¢ — Coupon Expires Sat. July 16, 1966
100 S&H GreenStamps — DENTAL CREAM ... 89¢ — Coupon Expires Sat. July 16, 1966
100 S&H GreenStamps — SWEETNER ... 49¢ — Coupon Expires Sat. July 16, 1966
100 S&H GreenStamps — BLACK PEPPER ... 45 — Coupon Expires Sat. July 16, 1966
50 S&H GreenStamps — ORANGE SLICES 4 ... $1 — Coupon Expires Sat. July 16, 1966
50 S&H GreenStamps — AIR FRESHENER ... 59¢ — Coupon Expires Sat. July 16, 1966

Swift's Premium Boston Cut Inspected Heavy Beef
Ground Beef . . . . 3 lbs. $1.47
(Plus 50 S&H Green Stamps. No coupon required)
Ground Beef . . . . 5 lbs. $1.99
(Plus 100 S&H Green Stamps. No coupon required)

Kosher Zion All Beef ... 79¢
Armour's Star ... 79¢
Copeland's Pure Pork ... 59¢
Swift's Premium Chipped Beef ... 99¢
Mam' Turkey or ... 3 for 99¢

LET'S GO TO THE RACES
Swift's Brookfield BUTTER 1-lb. ctn. 59¢ SPECIAL!

Del Monte Cut Green Beans . . 5 for $1
Del Monte Italian Cut Green Beans . . 5 for $1
Del Monte Golden Cream Style Corn . . . . . 5 for $1
Del Monte Spinach . . . . . 6 for $1
Del Monte Tomato Catsup . . . . . 2 for 43¢

Swift's Strained or Junior Sizes Baby Meats . . 4 for 89¢
Swift's Strained or Junior Sizes Hi Meat Dinners . . . . 4 for 69¢
Star-Kist Solid White Tuna . . . . . 3 for $1

LET'S GO TO THE RACES
Washday Special TIDE DETERGENT 49-oz. pkg. 49¢ SPECIAL!

Del Monte Pineapple Grapefruit Drink . . . . . 4 for $1
Del Monte Halved Peaches . . . . . 29¢
Del Monte Stewed Prunes . . . . . 39¢
Del Monte Whole Solid Pak Tomatoes. . . . 4 for $1
Del Monte Stewed Tomatoes. . . . 4 for $1

LET'S GO TO THE RACES
Maxwell House All Grinds COFFEE 1-lb. can 49¢ SPECIAL!

PRODUCE — fresh as Spring Rain!
Delicious Black Bing CHERRIES . . . . . lb 49¢
No. 1 All Purpose POTATOES . . . . . 10-lb bag 39¢
Green BROCCOLI . . . . . lb 6¢
Real Thing Florida Tropicana ORANGE JUICE . . 3 quarts $1.

WHERE SHOPPING IS A PLEASURE
PUBLIX MARKETS

746 SOUTH FEDERAL HWY.
STUART
Open 8:30 A.M. to 9 P.M. Mon. Thru Fri.
Open 8:30 A.M. to 7 P.M. Saturday
SEARSTOWN
FORT PIERCE

THE CHEFS--"Cotton" Rogers, left, operates the deep fryer as Warren Kendall breads the mackerel at the Sunday Fish Fry held at The Anchorage Yacht Club. Over 150 members of the club attending the outing.

SERVICE SUPREME--These members of The Anchorage Yacht Club received full plates from the serving line, from left, Mrs. Charles Pope, Mrs. Jack Addy and Mrs. Warren Kendall.

Fish Fry Was Well Attended

The Fish Fry held last Sunday at The Anchorage was attended by approximately 150 members and their guests.

Chefs were Mr. and Mrs. Warren Kendall, Mr. and Mrs. Charles Pope and Mr. and Mrs. "Cotton" Rogers, Jr., who supervised the fish-frying contest held for Commodores were Chris Yaskovich for the Largest fish, and Brian Crowley for the smallest, both boys received fishing license identification.

Raymond F. Hire, 64, of Lodge on the Green Motel, N. Federal Highway, Stuart, died at his home Friday, July 1, after an extended illness. He developed and built the Motel and was a resident of Stuart for five years.

He is survived by his wife, Ellen; three sons, Robert L., of Fort Pierce, Richard A., and Raymond, at home; one daughter, Ruth Ann, at home; a grandson, Robert L. Hire, Jr., of Fort Pierce; a sister, Mrs. V. M. Mann, and a brother, Aldbert A. Hire, both of New York.

Funeral services were held Tuesday, July 5, at Johns Funeral Home, with Rev. Allen Stuart First Methodist Church, officiating.

TASTES GOOD--Dean Tooker, County Attorney, has a smile of satisfaction on his face as he bestows the first and best piggies at Sunday's picnic of The Anchorage Yacht Club.

NEWLYWEDS--The wedding of Miss Suzanne Barbour, daughter of Mr. and Mrs. Russell C. Barbour, Jensen Beach, to Joseph B. Rogers, son of Mr. and Mrs. A. B. Rogers, Stuart, took place July 2 at St. Mark's Episcopal Church, Stuart. Her honor was Nancy Barbour, sister of the bride, and best man of Richard Bowman, Jensen Beach. The bride and groom, pictured above, are living in West Palm Beach.

Rusty Spurs Winners

Results at the Rusty Spurs Rodeo Horse Show held at Jack James Ranch on Rt. 76 Sunday, July 10, were:

Barrels: 11 and under: Donna Smith, Beth Swain, Cathi Herold, Jamie Heddon, Mark Hendry, and Ann Grieg; 12 to 16: Jimmy Grossnickle, Mike Grief, Linda Dorsey, Robert Grief, Russell Grossnickle, Sheila Scrivener; 17 and over: Dr. Grossnickle, Dennis Kendall, Betsy Bossert, Buffalo Grief.

Potato Race: 11 and under: Donna Smith, Beth Swain, Gail Grossnickle, Ann Grief, Jamie Heddon; 12 to 16: Russell Grossnickle, Mike Grief, Pat Tucker, Kim Krantz, Robert Grief, Tom Grief; 17 and over: Dennis Kendall, Betsy Bossert, Buffalo Grief, 11 and under: Beth Swain, Donna Smith, Gail Grossnickle, Ann Grief, Brenda Grossnickle, Jamie Heddon; 12 to 16: Jimmy Grossnickle, Pat Tucker, Linda Scrivener, Robert Grief, Mark A. Hendry, Russell Grossnickle, Robert Grief, Mark A. Hendry, 17 and over: Dr. Grossnickle, Dennis Kendall, Betsy Bossert, Open Barrels: 12 and under: Beth Swain, Brenda Grossnickle, Cathi Herold, Jamie Heddon.

Quarter Horse adult: 12 to 16: Russell and Jimmy Grossnickle, Robert and Mike Grief, Doug Sloan. Shoe Race: 17 and over: Dr. Grossnickle, Dennis Kendall, and Betsy Bossert.

Announcements For Mariners

The following notices have been received from the Office of the U.S. Coast Guard, Seventh District:

LT. Pierce Instruction 16-A, 1966, Lake Worth Inlet, Florida, Inner Range Lights: Inner range lights in their altered positions will be established on the Western side of the Western Lake Channel on the Intracoastal Waterway, Lake Worth Inlet, Florida.

LT. Pierce Instruction 16-A, 1966, Lake Worth Inlet, Florida, Inner Range Lights: Inner range lights in their altered positions will be established on the Western side of the Western Lake Channel on the Intracoastal Waterway, Lake Worth Inlet, Florida.

LT. Pierce Instruction 16-A, 1966, Lake Worth Inlet, Florida, Inner Range Lights: Inner range lights in their altered positions will be established on the Western side of the Western Lake Channel on the Intracoastal Waterway, Lake Worth Inlet, Florida.

PM FIVE YEARS OLD!- Jo Anne Pollard, daughter of Mr. and Mrs. Gene Pollard of Jensen Beach, celebrated her fifth birthday on June 29, with a birthday party at her home. Her birthday cake was shared with friends who ate their fill and left ...

Mrs. Edna Cramer Heads Stuart Legion

Mrs. Edna Cramer has been elected president of Stuart Unit 40, Ladies Auxiliary, of the American Legion, according to an announcement by the unit.

Other elected officers are Mrs. Alta Schaefering, 1st vice-president; Mrs. Gladys Thorquist, 2nd vice-president; Mrs. Gertrude Minnehan, recording secretary; Mrs. Gertrude Boyd, corresponding secretary; and Mrs. Nellie Wilbur, treasurer.

Mrs. Marie Smith was re-elected chaplain; Mrs. Nellie Boyd, historian; Mrs. Mary Ann Thorquist, 2nd vice-president; Mrs. Gladys Thorquist, 2nd vice-president; Mrs. Gertrude Minnehan, recording secretary; Mrs. Gertrude Boyd, corresponding secretary; and Mrs. Nellie Wilbur, treasurer.

Mrs. Marie Smith was re-elected chaplain; Mrs. Nellie Boyd, historian; Mrs. Mary Ann Thorquist, 2nd vice-president; Mrs. Gladys Minnehan, recording secretary; Mrs. Gertrude Boyd, corresponding secretary; and Mrs. Nellie Wilbur, treasurer.

Committee leaders also elected were Mrs. Shirley Child Welfare; Mrs. Schaefering, Community Service; Mrs. Brown, Constitution and By-laws; Mrs. Pearl Tracy, Education and Scholarship; Junior Activities and Girls' State, Mrs. Devita Taylor and Mrs. Boyd; Legislature, Mrs. Woodman; Membership, Mrs. Thorquist; Memorial, Mrs. Boyd and Mrs. Minnehan; Poppy, Mrs. Wilbur and Mrs. Estelle Schaefering; Finance, Mrs. Wilbur; Publicity, Mrs. Smith; Rehabilitation, Mrs. Marie Hiss.

Committee members are Mesdames Lillian Fitzpatrick, Shields, and Thorquist.

Committee leaders also elected were Mrs. Shirley, Child Welfare; Mrs. Schaefering, Community Service; Mrs. Brown, Constitution and By-laws; Mrs. Pearl Tracy, Education and Scholarship; Junior Activities and Girls' State, Mrs. Devita Taylor and Mrs. Boyd; Legislature, Mrs. Woodman; Membership, Mrs. Thorquist; and Building, Mrs. Fretwell.

As reported in The Wall Street Journal: "Though some people appear to forget it, the government's outlays give it both the right and the duty to oversee the economy and, more immediately, the budget. Whether it's appointed to the Atomic Energy Commission or the Federal Reserve Board, the President has the right to name whomever he wishes to these jobs, no matter how open-handed and unpatriotic the government real wants to be. Which is why Lyndon B. Johnson is likely to become the first of federal control."

Kindred Is Named Walton League VP

Charles (Chuck) Kindred, president of the Florida organization of Izaak Walton League chapters, was elected one of the five national [illegible] vice-presidents at a convention held at Statler Hilton Hotel, Boston, recently. About 300 delegates attended the convention.

Kindred was formerly president of the Martin County [illegible] chapter of IWL, and is a leader in conservation [illegible] Florida.

Several resolutions of interest to Florida were introduced at the convention, one of which called, including one on pollution of inland waterways, [illegible] Florida. Another resolution called on [illegible] to establish [illegible] and [illegible] in such areas [illegible] Florida.

NOW AVAILABLE
Own A New Olivetti CALCULATOR
For $18.34 per month
NO INTEREST
Southern Office Supplies Inc.
31 East Ocean Blvd.
Stuart

REMODELING ?
FROM PLANNING TO BUILDING NEW HOMES
CALL B. R. TRIPP
287-5012
FOR QUALITY SERVICE, FREE ESTIMATES
B. R. TRIPP BUILDER
JENSEN BEACH, FLA.

the Heart on... AIR CONDITION NOW!
Air Conditioner
SALES SERVICE
COMMERCIAL COOLING & Heating, Inc.
[illegible] 307, HR
PHONE 287-2034

Summer Sale
Men's SHORT SLEEVE SPORT SHIRTS
Reg. $5.00 To $6.00 NOW $3.99 EACH
2 FOR $7.50
*McGregor *Manhattan *Arrow
One Group Men's SURFER Knit Shirts
Reg. 3.00 to 4.00 Now 99¢ to $1.09
See & Buy Men's Sports wear BARGAIN TABLE
STUART DEPARTMENT STORE
In Downtown Stuart

W. B. TILTON
"PRESENTS"
Words To Make Your Life Better
OPPORTUNITY
They do me wrong who say I come no more
When once I knock and fail to find you in;
For every day I stand outside your door,
And bid you wake, and rise to fight and win.
Wail not for precious chances passed away!
Weep not for golden ages on the wane,
Each night I burn the records of the day,
At sunrise every soul is born again.
Though deep in mire, wring not your hands and weep;
I lend my arm to all who say, "I can't!"
No shamefaced outcast ever sank so deep,
But yet might rise and be again a man!
-Walter Malone
W. B. TILTON
Real Estate & Insurance
Since 1921 JENSEN BEACH
287-1411

SEARSUCKER & JERSEY SHIFTS
Sizes 12-24 1/2
$2.29 & $3.49
Sleeveless Blouses
White Flowered & Western Style
Sizes 10-40
$1.98 & $2.29
NIGHTGOWNS COTTON BATISTE 34-40 $2.29
PLASTIC TABLECLOTHS
Pastel Colors - Look Like Damask
SPECIAL $2.29
ALL GARDEN HOSE 20% OFF
25 & 50 ft. - 1/2, 3/4 & 5/8 inch
SPRINKLER SOAKER HOSE AS 50
Open 8:30 a.m. to 5 p.m.
Closed Thurs. and Sunday
"It's Our Pleasure To Serve You"
Palmer's Variety Store
Hy. 707 & Sharpe Rd.-S, Jensen Beach-Tel. 287-5893

"It's almost impossible to be a patient and understanding wife and mother without drinking MILK
VITALITY COOLERS

LEMON COOLER
Yield: approx. 1½ cups
Lemon sherbet
½ teaspoon grated lemon rind
1 drop yellow food coloring
½ cup milk
Fresh strawberries, raspberries OR lemon slices, optional
In a mixing bowl, place 1 large or 2 small scoops sherbet. Add remaining rind and food coloring. Gradually blend in milk. Pour into chilled glass; garnish with berries or lemon slices.

Dream up your own Milk Vitality Coolers and remember MILK'S TOO GOOD TO BE JUST FOR THE YOUNG

SOUTHEAST FLORIDA DAIRY INSTITUTE

Editorials

In The Mirror

ches In The Budget

e Individual Initiative

nization Of Parking

ooking At Politics

LIVE.....and love it by DICK CAMPBELL

Impediments To Learning

In St. Louis you had to be ten years old before you could get your first library card. It was a sort of status symbol. Your parents had to go with you, but at least you had a card. It had your name on it and on the back, several impressive-looking rows of plaria spare, I remember the first book that I withdrew "Tom Sawyer". Yeah, Twain. It began a career of adventure for me and I know I went through many, many library cards after that first withdrawal. It made me feel important to withdraw books in my name, and I believe encouraged me to read more. Every new book brought new stamps on my library card.

Of course, the library was a massive place, dread shoes in the front, and a dark, dreary interior in which everything was silent, and there are every pair of shoes I had squeaked and the black-shelled lady wearing glasses would always frown at me when I would come in to look for a book. The squeaking of the shoes echoed through the building as I would reach up to high shelves to pull down some novel or other.

The library itself is an experience and many adventures lie in wait for the youngster who would browse through the many shelves and the cavern-like walls of books. I can remember like it is the spirit of good learning, in fact I believe it is an impediment to learning.

It would behoove the Martin County Library Board appointed to learn that Martin County Public Libraries are no longer giving library cards to children. Thus, in Martin County, at least, the library card has vanished as a status symbol and an inducement in learning. No longer will the children have the responsibility to either return the book on time or recording the date marked on the card, or pay a fine which acain is a responsibility.

I believe that the library has made a mistake in trying to modernize the system of library cards by consigning one to earth family in the county. It may be easier to keep books, but I don't believe it is the spirit of

It would behoove the Martin County Library Board to consider putting on a drive to see how many library cards can be issued and to see how much use can be made of the library rather than limiting the family to one card which places restrictions upon the freedom of the people to go to the library at their own time with a card which has been in their possession. Having the proper books on the shelves eventually helps when people are looking for a book or for information, but having books on the shelves that are not used makes the books worthless.

A word written must be read to bring enrichment.

GRASSROOTS OPINION

Tele Xline, Messenger:

Our new linotype operator (his wife) is getting pretty good. In December she was just a cookie-cook she's setting a cabin per hour and the boss is just about to operate. She's getting so good, she thinks she can get her salary. I can afford it. Tax rates seem to be swept up the good work I may double her salary again in

Warrenville, Miss. Star-Journal: The American television audience appetite for violence seems to be insatiable. The latest evidence is the success of the protests aroused by the Smothers Brothers' CBS show when it was dropped from the network's schedule. Thousands of protests flooded the network's switchboards and offices in New York and Hollywood. Now the show is back on the air, with the boys promising to keep it clean. Apparently, all it takes to keep violence on the air is a well organized protest campaign.

Martinville, Miss. Star-Journal: The American television audience appetite for violence seems to be insatiable. The latest evidence is the success of the protests aroused by the Smothers Brothers' CBS show when it was dropped from the network's schedule. Thousands of protests flooded the network's switchboards and offices in New York and Hollywood. Now the show is back on the air, with the boys promising to keep it clean. Apparently, all it takes to keep violence on the air is a well organized protest campaign.

200,000th CALLER—Since July 2, 1965, First National Bank of Stuart has provided corresponding service to all area Bell Telephone customers. Mrs. Ruth Sundin of Jensen Beach was the number and received a check for $200. Mrs. Sundin was presented the check by Mrs. Ann Hudson, right, vice president of the bank, while Walter Hudson, left, manager of Southern Bell's Stuart office, looks on.

The RACE

Miss Sharlie Mrs. Ann Derrick Stuart, was the lucky "Miss Stuart" contest of Fair Stuart Days. Miss Stuart was crowned by Miss Stuart of 1965, Miss Sharon Lee Hall.

School Board Boosts Salaries

LETTERS TO THE EDITOR

Locks Loose More Water In St. Lucie

Roof Gets $136

Brotherhood To Meet Friday

WPB Gets GOP Hq.

ND MAIL COUPON NOW!
DY WAY TO SUBSCRIBE
The Jensen Beach Mirror

FREE
HURRICANE MAPS
FOR ALL YOUR INSURANCE NEEDS SEE
RICK CARROLL INSURANCE
SOUTH JENSEN BEACH SHOPPING CENTER
287-3181

BIKE-RIDING PARTY--We start on four wheels; it is an accomplishment when we manage three wheels; and a proud moment when we ride our first bicycle, but for Park pleasure, some of us ride bicycles once more! Left to right, front row, Peggy Dryer, Mary Adrean, Queena, Harry, Dot Innis, Marie Tweed, Freda Peterkin, Walter Dryer and Hardy Williams. Back row, left to right, Jo and Roy Daley, Dorothy Jones, Frank Miller, Irene Williams and Muriel Kotli.

OCEAN BREEZE NEWS

by Tom Cook Phone 287-5312

Garretts Tour The Orient

Excerpts from Tommy and Everett Garrett's letter to Dr. and Mrs. Ted Rollins, 4 Almond Drive, Ocean Breeze Park; en route to Hawaii June 15.

"Dear Folks;

Shall go back to our arrival in Hong Kong and try to give you a few highlights of our travels up to date. Arrived in Hong Kong harbor about 6:30 a.m., a very cloudy day. There is a nice beautiful, large harbor in there. The Captain went past the terminal, jockeyed back and forth trying to turn around, finally got stuck in the mud apparently; then started and pushed and pulled all got us loose, then the Captain attempted to back against and without the landing ramps, had to install ramps that were allowed straight down them up. First class got off about 20 minutes before we did. So we had to direct us "peasants" and we had to find our way and rig the the four miles—could didn't make it. We docked at 2 hours late. Once on the bus we had a fine tour.

Through Hong Kong, across the bay on the ferry and up to the top of Victoria Peak. The Peak was elegant places to live. Couldn't see the city but had fine views as it is, and to the Tiger Balm Gardens, a place of weird animals and other freaks. Also the cluster of Red China refugee shacks. Homes and much of it is people, which were beautiful with the flaming poinsettia trees blooming, then to Aberdeen, the village of the water people. Sampans are small and colorful and the boys stopped, lines of small sampans were running, holding their little hands up for something. My guess is that more than 4 of 5 adults with babies strapped on their backs. The bus literally wouldn't let us close them as we passed the narrow streets. Saw the little ones up and taken care of. Also saw two babies further on are the famous floating restaurants, huge affairs, would not accommodate all of that. I surely built

Sampans clustered around the ship begging for anything. We threw a lot into the water for the boys to dive for them and also threw some silver nickels. If they caught the coin and their net on a pole, they dove overboard for it. There were 3 and 4 small children in each sampan and somewhat shabbier stripped down to their bares. The sampans bobbed around like corks and every time a coin was thrown in, it scrambled around and no one could see whether they would find one or not.

After the tour we took off on our own and went shopping in Hong Kong. Didn't buy much and got cheated, so many things one can't bring back into the U.S.A. In the evening we took a night tour and were treated again. We got lost in the mob and ended up for the interpreter. Next day we had a free day to wander up on our own. Went back to the Peak by tram. Also we got into the wrong tram and took a trip, a Kamikazi bus, went up, over and down the other side. Then, to the switchback or hairpin curves and finally on the Peak. Ate lunch there and then back to Kowloon and got on the ferry and back to Hong Kong. Then we got on a bus and took a ride to

ng
ied
cing
venue
tributed

CELEBRATE ANNIVERSARY--Mr. and Mrs. Bill Jacobs of Hilltop Road, Jensen Beach, celebrated their 24th wedding anniversary July 6 with a dinner party at their home for friends and family. The Jacobs have two sons, Timothy, 21, a student at FSU, after a time in the Navy and Jeffery, 8, who attends Jensen Beach Schools. The Jacobs have been residents of Jensen Beach for six years, and he is the owner of Jim The Electrician, the Intracoastal yacht.

Duplicate Bridge News And Winners

Jensen tables played in Stuart on the Stuart Youth Council after the Stuart Duplicate Bridge Club met in the Jaycee Shelter. Table winners were:

East-West, 1st, Jean Merrill and Margaret Burgess, 2nd, Mrs. Margaret Burgess and Mrs. Margaret Hayes.

North-South winners 1st, Mrs. Edna and Claude Bennett, 64 plus, 2nd, Ila H. Vogel and Carl Lassiter, 2 plus, 3rd Edna Williams and Zac Mann, 60-2 plus, 4th and 5th tied at 57 plus, Betty Mann and Mrs. W. J. Burtchett.

Also Lou Collins and Stella Mosley.

East-West, 1st, Lu Wilson and Vera Jackson, 63 plus, 2nd, Jean Merrill and Margaret Burgess, 58 plus, 3rd, Janice Clark and Jim Clark, Jr., 57 plus, 4th, Dale Elliott and Toni Henry, 56-2 plus.

Returning from the July 4th Tampa Regional Tournament were Jane Bowling and Lou Collins with well above average scores in all events entered.

GED Tests Slated For August 1 To 3

The General Educational Development Tests for persons who have not completed high school and desire to obtain a high school diploma will be held August 1, 2 and 3 at 7 p.m. in the Fine Arts Building at Indian River Junior College, according to Dean Charles W. Sample.

To be eligible, a person must be a citizen of the state of Florida, at least 20 years of age and have a high school credit in American History as verified by his high school.

Applications are now being taken at the college and the fee may be paid there.

Georgette Recovers

Mrs. Georgette Newfield of Georgette's Luncheonette on Commercial Street, Jensen Beach, was treated for facial burns last Thursday morning when a gas jet blew into her face when she opened an oven in the luncheonette.

She was treated and discharged at Martin Memorial Hospital.

Permits Total $836,155

Martin County building permits issued in June totaled $836,155 for 63 projects, with fees amounting to $1,731.

Grumman Aircraft Engineering Corp. lead the list with the largest project for an office building at Stuart Field, listed at $425,000.

Vacationers Return Home

Mr. and Mrs. R. Jenkins have returned to their home in Baltimore, Md. after their usual two weeks vacation at Jensen Beach Motel in Jensen Beach.

The Jenkins' have been visiting here for the past seven years and, according to Al Martz, manager of the motel, they enjoyed the good fishing here this season.

THIS WEEK'S HOUSEHOLD HINT.

Look for It in YOUR PHARMACIST SPEAKS.

No High Pressure No Gimmicks

JUST

QUALITY

BUICKS - PONTIACS - SERVICE

AT

AMITY BUICK PONTIAC

U.S. #1 STUART, FLA.

BRUNING PAINTS

LUMBER & BUILDING SUPPLIES

PROMPT DELIVERY

PORTER LUMBER CO.

Phone AT 7-3644 - JENSEN BEACH

JOHNS FUNERAL HOME

founded 1916

R. CECIL JOHNS

RONALD H. JOHNS

Licensed Funeral Directors

1012 Indiantown Road - Stuart, Florida

INTEGRITY

"State or quality of being complete"

For over 33 years now the First National Bank of Stuart has built its reputation on integrity, soundness, honesty and a firm strictness in the fulfillment of all contracts.

The First National gives to its customer a complete bank, a full service banking facility always with the best interest of the customer in mind.

For all of your financial needs, visit the First National, a good place to bank.

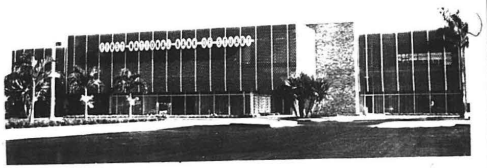

COMPARE

STATEMENT OF CONDITION

FIRST NATIONAL BANK OF STUART

STUART, FLORIDA

At Close of Business June 30, 1966			At Close of Business June 30, 1965		
ASSETS			**ASSETS**		
Cash on Hand and Due from Banks	$3,277,538.86		Cash on Hand and Due from Banks	$3,162,897.06	
United States Government Bonds	7,361,733.70		United States Government Bonds	6,452,987.50	
County and Municipal Bonds	3,608,132.73		County and Municipal Bonds	2,989,929.00	
Federal Reserve Bank Stock	36,000.00	$14,233,405.31	Federal Reserve Bank Stock	36,000.00	$13,641,813.56
Land		75,000.00	Land		75,000.00
Banking House		369,092.66	Banking House		393,356.02
Furniture and Fixtures		132,384.47	Furniture and Fixtures		135,772.99
Parking Lot		10,486.65	Parking Lot		11,330.93
Loans and Discounts		9,103,213.11	Loans and Discounts		8,336,711.84
Other Assets		41,967.71	Other Assets		38,350.50
		$23,965,550.91			$21,632,335.84
LIABILITIES			**LIABILITIES**		
Capital Stock		$ 600,000.00	Capital Stock		$ 600,000.00
Surplus		600,000.00	Surplus		600,000.00
Undivided Profits		300,000.00	Undivided Profits		225,000.00
Reserves		55,947.68	Reserves		35,936.93
Other Liabilities		12,000.00	Other Liabilities		15,000.00
Deposits		22,397,603.23	Deposits		20,156,398.91
		$23,965,550.91			$21,632,335.84

Trust Department

Assets over $6,000,000.00 not included in the above statement

Trust Department

Assets over $5,000,000.00 not included in the above statement

DIRECTORS

D. S. Hudson
David B. Irons
J. W. Ordway
James H. Brewer
Thomas Gartland
D. S. Hudson, Jr.
John M. Law, Jr.
C. P. Trowbridge
Evans Crary, Jr.
John McQuigg
Roland Merrell

FIRST NATIONAL BANK OF STUART

DIAL TIME OF DAY SERVICE 287-6500

D. S. Hudson, *President*
David B. Irons, *Executive Vice President*
D. S. Hudson, Jr., *Senior Vice President*
Roland Merrell, *Vice President and Trust Officer*
Donald J. Howard, *Assistant Trust Officer*
Dale M. Hudson, *Vice President*
Charles Schad, *Assistant Vice President*

Youngsters Enjoy Red Cross Swimming Lessons At Sunrise Inn

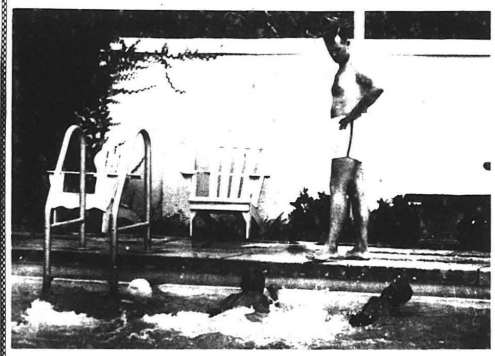

BEGINNERS--These children are some of the lucky ones who are taking advantage of free swimming lessons offered by Red Cross at Sunrise Inn. Their instructor, H. H. Mikuska, instills confidence into the children and under his expert instruction they are soon swimming and living, each in their delight.

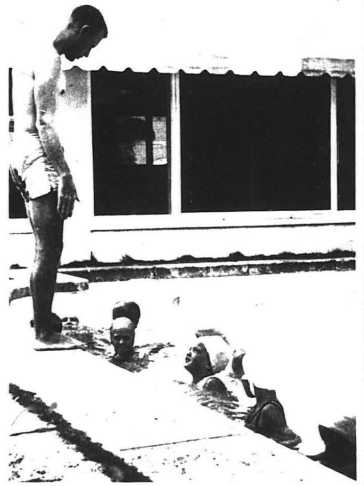

SWIMMING INSTRUCTOR AND FRIEND--Jim Nattkas, Jensen Beach, is one of the willing and capable volunteering instructors of Red Cross swimming courses held at Sunrise Inn for six weeks during the summer. These courses are offered free to children and are conducted annually.

NOW, WATCH ME--H. H. Mikuska instructs some of the youngsters who are learning to swim at Sunrise Inn. Each summer, under the sponsorship of the local group, the classes are limited into groups, beginners, swimmers, and floats, and are offered annually. In this area, Mikuska does the swimming and practical duties at the Jensen Beach Causeway.

Crowder-Buchanan Engagement

Mr. and Mrs. Joseph N. Crowder, Stafford Drive, Stuart, announce the engagement of their daughter, Martha Louise, to Larry E. Buchanan, son of Mr. and Mrs. Virgil A. Buchanan, of Fort Lauderdale.

Miss Crowder is a graduate of Martin County High School and Indian River Junior College, and is a student at the University of Florida where she is majoring in medicine.

Buchanan is a graduate of the University of Florida with a degree in arts and science and is now a senior at the University of Florida Law School.

He is a member of the John Marshall Bar Association, Delta Tau Delta social fraternity, and Delta Theta Phi legal fraternity.

The wedding ceremony will be held in the First Baptist Church of Stuart on August 27 at 7 p.m., with Rev. Furrest Watkins officiating.

Personals

Mrs. Helen Richardson of Jensen Beach has as her honeymoon guest, a sidesaddle visit, her daughter, Mrs. M. G. Bittner of Kokomo, Ind., who arrived by plane last Tuesday.

She will stay with Mrs. Richardson while the latter's mother, Mrs. Orpha Apple, is a patient at Martin Memorial Hospital.

Mr. and Mrs. Cecil Hancock, of Hopkinsfield, N.Y., are visiting their parents, Mr. and Mrs. Hurt, using the 2nd Skyline Drive, Jensen Beach, for motor times.

Richardson, while the latter's mother, Mrs. Orpha Apple, is a patient at Martin Memorial Hospital.

SEARS

TRUCKLOAD SALE

"at Sears in Stuart"

DISCOUNTS UP TO 30%

Thurs., Fri., & Sat.

Air Conditioners

Washers

Dishwashers

Dryers

Ranges

TV's

Refrigerators

SEARS NO MONEY DOWN

UP TO 3 YEARS TO PAY

STUART SHOPPING CENTER

"Savings Galore at Your Sears Store"

YOUR PHARMACIST SPEAKS

Good advice from a noted physician directed to middle-aged people, lists exercise, diet and emotional relaxation as important in avoiding heart and circulatory diseases.

Anyone in sedentary work must exercise in moderation, this is important, also, to keep weight down and shun foods rich in animal fat.

Finally, tension, it appears triggers chemical reactions which may lead to heart trouble. Thus, it is advisable to seek greater relaxation.

It is always advisable, by the way, to have your prescriptions filled at the most reliable Pharmacy. We keep up with all the newest developments in Pharmaceutical supplies at THE PRESCRIPTION SHOP, 620 Federal Ave., Stuart. Phone 287-3443.

Incorporating the Oil Additions of THE PRESCRIPTION SHOP, this week's HOUSEHOLD HINT: If the fingers of your rubber gloves turn inside out upon removal, fill them with water and the fingers will fall back into place.

PRESCRIPTIONS ARE OUR BUSINESS

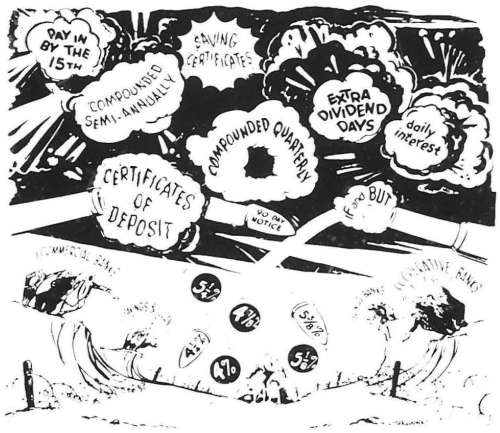

Keep your family out of the crossfire!

A useless war is now going on over interest rates on savings. Like other wars, there can be no winner. Certainly not you and your family.

What to do?

Keep calm. Stop switching your savings from place to place just to earn a dollar or two extra in interest a year. Rates that go up can also come down.

If gambling is in your blood, go play poker or bet on the horses.

If you want to do some serious investing, go see a good stock broker. Or dabble in real estate. This is what risk capital is for.

But remember--we savings institutions are thrift institutions, not investment houses. Our dividends (whether 4% or 5%) are not designed to make you rich. They are designed to encourage you to save the money that will make you rich.

Say you now have $500 in a savings account. A year from today dividends will have probably added $20 or $25 to that amount. BUT--if you save just two dollars a week, you'll have close to $650.

This is thrift. It's what sends youngsters to college, pays for vacations (cheaper when you pay cash) and makes the retirement years happy and worry free.

While the rate war rages, our advice is simple and sound. Keep your head--and keep saving whatever dollars you can. And keep your money where it's safe, insured, convenient, and always available at a moment's notice.

And have a nice summer.

FIRST FEDERAL SAVINGS AND LOAN ASSN. OF MARTIN CO.

989 S. Federal Highway Stuart 287-1111

SIFIED ADS WORK WONDERS

Real Estate

Ask JENNINGSREALTY For RUFE RIDDON LISTINGS

You will thoroughly enjoy Florida living in this 3 bedroom, 2 bath home. The living room is 30 x 15 and the dining room is 15 x 12 and enclosed swimming pool and patio. Let us show you this one. $27,500.00.

One of the few remaining 10 acre tracts. Small creek, wooded and well drained. $7,500 per acre.

Home located on beautiful 5 acre tract. Two bedrooms, 2 baths. Florida room. $20,750.00.

We are open on Saturdays.
JENNINGS REALTY, INC.
413 N. Indian River Drive
Jensen Beach, Fla.
287-2355

Club Notices

ACACIA MASONIC LODGE Worshipful Master, John C. Gray, 1st & 3rd Thursdays at Masonic Lodge.

ACACIA CHAPTER ORDER OF DEMOLAY, Master Councilor: Jan Hyde, 2nd & 4th Mondays, 7:30 p.m., Masonic Lodge.

ALCOHOLICS ANONYMOUS Wednesdays, 8:30 p.m., Jensen Beach Community Church, Skyline Drive.

AMERICAN LEGION, Cmdr. Virgil Wilson, 2nd & 4th Mondays, 8:00 p.m., Legion Hall, Jensen Beach.

AMERICAN LEGION AUXILIARY, Pres., Mrs. Edship Burd, 2nd & 4th Mondays, 8:00 p.m., Legion Hall, Jensen Beach.

ANNA MILLER CIRCLE, Pres., Mrs. Dorothy Beyers, 2nd Thursday, 8:00 p.m., Elks Lodge, Stuart.

BOY SCOUTS, Troop #401, Thursdays at 7:00 p.m., at Jensen Beach Community Church, Scoutmaster Rick Carroll.

CIVIL DEFENSE, JENSEN-IRC, Zone Director, Chief Bjornes, Tuesdays, 8:00 p.m., Jensen Firehouse.

INDIAN RIVER DRIVE ASSOC., Pres., H. R. Thurston, Mondays, 8:00 p.m., Last Thursday of month, 6:30 p.m., Walton Community Center.

JENSEN BEACH CHAMBER OF COMMERCE, President Albert L. Tainter, Directors and Officers, 1st Mondays of month at Chamber Office at 8:00 p.m.

JENSEN BEACH GARDEN CLUB, Pres., Nettie Gray, 3rd Wednesdays at 2 p.m., Jensen Beach Community Center.

JENSEN BEACH SUGGESTER FIRE DEPARTMENT, Board Meeting, Second Tuesdays at 8 p.m., at Firehouse.

JENSEN BEACH SQUARE CLUB, Pres., Prescott Brown; WIMDAUSUS, Pres., Mrs. Luther Gulsee, 2nd Fri. at 8:00 p.m., at Community Center, Jensen Beach.

JENSEN BEACH LIONS CLUB, Pres., Al Walker, 1st & 3rd Wednesdays at 7:15 p.m., Seymour's Inn.

JENSEN BEACH VOLUNTEER FIRE DEPARTMENT AUXILIARY, Pres., Mrs. Sara Jane Wachs, 1st Monday, 8:00 p.m., Firehouse.

JENSEN BEACH WOMEN'S ASSOC., Pres., Mrs. Martin Miller, 1st & 3rd Monday, 7:00 p.m., Clubhouse, Rt. 707.

MARTIN COUNTY RADIO CLUB, Pres., Bill Britton, 3rd Tuesday, 8:00 p.m., Joseph Scottlatt, Caretaker House.

MARTIN COUNTY RETARDED CHILDREN'S ASSOC., 3rd Thursday, 7:30 p.m., First National Bank Community Room.

SOROPTIMIST CLUB of Stuart, Mrs. Ellen Chase, Pres; 1st and 3rd Thursdays, board meeting last Thursday of month; Holiday Inn, at Noon.

NETTLES COVE SURFING ASSOC., Pres. Lee Smith, Monday nights at clubhouse on Commercial St., Jensen Beach.

MOOSE: Ladies of #1282 meet Mondays, 8:00 p.m., Moose Lodge, Stuart; Men meet Thursdays, 8:00 p.m., Loyal Order of Moose.

ORDER OF RAINBOW FOR GIRLS, Worthy Advisor Joan Coulter, 1st & 3rd Tuesdays, Masonic Lodge.

RIO CIVIC CLUB, Pres., Mrs. Henry D. Spencer, 1st Thursday of month.

RIO FIRE DEPARTMENT, Chief Al Walker, 4th Wednesday of month, 7:00 p.m.

RUSTY SPURS RODEO, Pres., James Hatch, 2nd Sunday of month, 2:30 p.m.

UNITY CHAPTER #37, O.E.S., Worthy Matron Ruth Westcott, 2nd & 4th Thursdays, 8:00 p.m., Masonic Lodge.

VETERANS COUNCIL II OF M. C., Chairman John A. Kel-

The Thrift Shop, sponsored by Jensen Beach Community Church, has asked that items for the Thrift Shop be saved until the Shop opens at a new location in the fall.

LEGAL NOTICES

REPORT OF CONDITION of Jensen Beach National of Jensen Beach in the State of Florida at the close of business on June 30, 1966.

ASSETS

[illegible] Cash, balances with other banks, and cash items in process of collection 689,878.58
[illegible] Government obligations, direct and guaranteed 1,797,514.09
[illegible] Other bonds and securities 2,173,255.40
[illegible] Corporate stocks 14,003.98
[illegible] Loans and discounts 46,705.12
[illegible] Bank premises, furniture and fixtures, and other assets representing bank premises 11,
[illegible] Other assets 18,
TOTAL ASSETS ..... $ 7,211,716.19

LIABILITIES

[illegible] Demand deposits of individuals, partnerships, and corporations 3,351,603.92
[illegible] Time and savings deposits of individuals, partnerships, and corporations 2,185,280.84
[illegible] Deposits of United States Government 12,640.70
[illegible] Deposits of States and political subdivisions 793,214.51
[illegible] Deposits of banks 22,163.72
TOTAL DEPOSITS 6,364,903.74
[illegible] Total demand deposits 851,291.54
[illegible] Total time and savings deposits 5,513,612.20
TOTAL LIABILITIES 6,365,895.40

CAPITAL ACCOUNTS

[illegible] Common stock, total par 200,000.00
[illegible] Surplus 500,000.00
[illegible] Undivided profits 145,820.79
TOTAL CAPITAL ACCOUNTS 845,820.79
TOTAL LIABILITIES AND CAPITAL ACCOUNTS ..... $ 7,211,716.19

MEMORANDA

Average of total deposits for the 30 calendar days ended with date of this report 6,441,351.20
[illegible] Average of total loans for the 30 calendar days ended with date of this report 2,563,669.70
[illegible] Amount of loans as shown in item [illegible] above, secured by obligations of the United States 8,451.24
[illegible] Amount of loans as shown in item [illegible] above, secured by stocks and bonds 1,000.00

I, [illegible] Assistant Cashier of the above-named bank, do solemnly swear that the above statement is true to the best of my knowledge and belief. [illegible] Subscribed and sworn to before me this 1st day of July, 1966 and I hereby certify that I am not an officer or director of this bank. My commission expires March [illegible], 1968.

Alta J. Daller, Notary Public

Published July 14, 1966.

Ellen Chase Returns

Mrs. Ellen Rowell Chase returned Saturday from a week's convention trip to San Diego. She was the Stuart delegate to the International Convention of Soroptimists.

Over 1000 Soroptimists from throughout the world attended, with 13 countries and 832 clubs represented.

All projects were directed around equality for women in job opportunities, advancement based on merit, equal wage scales, equality in pensions and retirement benefits, and the right to serve on juries.

Mr. and Mrs. Leonard Smith, River Court, have returned to their home in Jensen Beach after a five-weeks trip to Columbus, Ga.

Services

FOR SALE
Ralph Hartman Realtor
287-4600

For Complete Automotive Service
CHASON'S GARAGE
RAMBLER

INSURANCE
PROPERTIES
RBOGAST
ASSOCIATES
252 Osceola Ave
ART, FLORIDA

Slim with Sta-Trim
from Home Milk

PHONE 287-3014
Dalton Henry
Garbage
AND
Trash Hauling
923 Spruce Ave.
Stuart, Florida

Ray Cooke's
SEPTIC TANK SERVICE
Installation
Cleaning
Repairing
Back Hoe Service
287-3062

E.L. TRESSLER
ELECTRICAL
CONTRACTING

ALCOA PRODUCTS
Martin County Aluminum Co.

FOR YOUR
LIFE & HEALTH
IN FLORIDA
SEE
Willard Bowman
Insurance Counselor
Since 1929
287-4502

'AL' WALKER
PLUMBING
RIO-JENSEN BEACH
PHONE
287-3044
Licensed to Martin and St. Lucie Counties

Absorbs Sound! Filter-Cools!
General Electric Filter-Blower Air Conditioner
$239.95
AULT'S APPLIANCES

C. B. ARBOGAST AND ASSOCIATES REALTY
210 Osceola Ave. - Phone 287-4940 - Stuart, Florida

ZONOLITE
BANDY
STRUCTURAL STEEL
INSULATION
SAND BLASTING
BAR JOISTS
JENSEN BEACH, FLORIDA
PHONE ATlantic 7-3000 (CALL BILL)

R.V. Johnson
AGENT
AETNA CASUALTY AND SURETY COMPANY HARTFORD, CONNECTICUT

LOVE IS BLIND

WE WANT TO BE WASHED ELECTRICALLY
IT'S A LOVELY FEELING
There's no nonsense with an electric dishwasher. No pre-rinsing, no soaking, no drying, no drudgery ... less breakage too. And no dishpan hands. Modern electric dishwashers save 90 minutes a day — and they safeguard family health by sanitizing with water that's hotter than hands can stand. Don't you think you'd be better off today with happy dishes washed the electric way?
See your appliance dealer or plumbing contractor.
THERE'S NO MATCH FOR ELECTRIC LIVING
FLORIDA POWER & LIGHT COMPANY
HELPING BUILD FLORIDA

Do you earn too much to afford one?
For many people the Volkswagen would be an ideal car. Except for one thing.
It doesn't cost enough.
They're afraid nobody will realize they have any money, if it doesn't show in their car. In other words, they buy their car for other people. Not themselves.
Then there are those who earn enough to buy a much better car than the VW. But they don't. Because they can't find one.
For them the best car is one that's simply comfortable and economical. One they don't have to worry about. That doesn't make many stops for gas. And rarely needs repairs.
A car where the rare repairs don't cost a lot. A car where the car doesn't cost a lot.
They feel they can afford to save money with a Volkswagen.
Now next time you see somebody driving a VW don't feel sorry for him.
Who knows? Someday the bank might use his money to give you a new car loan
ST. LUCIE MOTORS
2806 Okeechobee Rd.
FORT PIERCE, FLA. HO 1-4043
AUTHORIZED DEALER

Frank Forsberg
Builder of Distinctive Homes
FINEST LIVING IN FLORIDA
• TRADEWIND BREEZES
• PAVED STREETS
• GOOD WATER
818 LINDA DRIVE, JENSEN BEACH

The Finest Mobile Home Tropicaire

CUSTOM
10% - 12% - 20%
and 24 years
JENSEN TRAILER SALES, INC.
Rt. 707, Jensen Beach
"Just North of the Airport"

SMILIN' JACK

Crossword Puzzle

ACROSS
1 Faultless animals
6 Gouge
10 Quaker pronoun
11 Mountain lion
12 Artistic expression
15 Distinctive
17 Ascend
18 Artistic work
19 Dark and shadowy
20 Exceptional
23 Pronoun
24 Ms. Arden
25 Ms. Gardner
26 Clockwise turn
33 Angle
34 Nestlelike
35 Pronoun
36 Ms. Lamour
37 Freeze
38 Pump
40 Ms. Hayworth
42 [illegible]
43 [illegible]
44 [illegible]
45 [illegible]
46 [illegible]
47 [illegible]
48 [illegible]
52 Mountainous
53 Ending on a point
54 Complete
55 Industrious insect
61 Recording
62 Legislative proceedings
63 Ms. Gabor
64 Arab chief
65 Learns
66 Words up
67 Ms. Gardner

DOWN
1 Electrical units into [illegible]
2 Ms. Peters
3 [illegible] ground
4 Ms. Reiner [illegible]
5 [illegible]
6 [illegible]
7 [illegible]
8 [illegible]
9 [illegible]
10 [illegible]
11 [illegible]
12 [illegible]
13 [illegible]
14 [illegible]
16 [illegible]
21 [illegible]
22 [illegible]
27 Ms. Lamour's wife
29 Comical Ms.
30 Fuss
31 Ms. Hayworth
32 Ms. Lupino
33 Friendly
37 Interjection
38 Ms. Gardner's husband
39 [illegible]
41 Play
44 Wife of Artemus
45 Ms. Gardner
47 Ms. Lupino
48 Complete [illegible]
49 Ms. Lupino
50 Seasons
51 Ms. Gardner
53 Ms. Lupino
54 Ms. Lupino
56 Ms. Lupino
57 Ms. Lupino
58 Ms. Lupino
59 Ms. Lupino
60 Ms. Lupino

Lions Enjoy New York

April was previewed at The Mart at office of Bill Jones on beach Lions. Al Walker, 1st Vice Miller, Martin Auld and Harry Hartman and Hoff were also present. Auld is a half-owner in the Mart in New York.

Apparently Jensen Beach is "in" with the Lions as enthusiastic also put in feet at their meeting.

TODAY'S SOLUTION

Boaters Should Understand Buoys

[illegible] the first shift [illegible] the waterways. Red [illegible] the left [illegible] side of the [illegible] when [illegible] the direction [illegible] are [illegible] the right [illegible] [illegible] [illegible]

We Salute: The Stuart Optimist Club as it nears the completion of its drive to replace The House of Refuge Museum roof.

The Jensen Beach Mirror

"All The News That Fits In Print"

Jensen Beach, Florida 33457

$4.00 per year
$2.50 6 months

July 21, 1966 10¢

Vol. 6 No. 29 10 Pages

Garvey Is Named To Library Board

James A. Garvey, Sewall's Point, was named a member of the Martin County Library Board by Governor Hayden Burns, according to information received last Monday. Garvey replaces Mrs. Trudy Bohner, who resigned.

William F. "Rick" Crary, president of the library board, told The Mirror Tuesday, "I feel that he (Garvey) will be a very valuable member, and we are glad to have him. I think he is competent, well-informed and has a good background. I think he will work out very well."

The appointment became political Monday when Dr. Ira Williams, vice-chairman, told a Miami Herald reporter, "This is strictly a political appointment." He added that he didn't know if the library board would be able to work with Garvey or not.

Last week the library board recommended Mrs. C. R. Vandervoer of Stuart to succeed Mrs. Bohner, who resigned for personal reasons. The county commission endorsed the board's recommendation.

When contacted about the appointment, Garvey said he was pleased to receive the appointment and would work hard to justify the confidence of the governor in him. Asked about the comment of Dr. Williams, Garvey said, "I have no comment."

Governor Burns admitted that the appointment was a political one, in Tallahassee. Burns said the constitution provides that a person is elected or appointed to office, "I exercised my privilege as governor and appointed Garvey. I feel that he is a very competent man," Burns said.

Garvey is executive vice-president of First Federal Savings and Loan Association of Martin County, and has lived in Sewall's Point for the past seven years.

In a letter informing Garvey of his appointment, Burns stated, "I am most pleased to advise you that I am announcing your appointment as member of the library board of Martin County."

"Knowing your abilities as I do, I feel that our state and its citizens are truly fortunate to have your services in this capacity."

Members of the old board include Dr. Ira Williams, Elmer Flowers, Miss Jessie Jones, William F. Crary and Garvey.

James A. Garvey

Consider Pro Golf Advice

The Golf Course Study committee met Tuesday with Maurice D. Burritt, of the Management Advisory Service Department, of Burritt, Swartz & Hayworth, accountants and auditors, to discuss the possibility of retaining the firm for a comprehensive study of the Martin County Golf and Country Club.

Within ten days, the accounting firm will submit a proposal to the county commission for its consideration, according to Commissioner Elmer Flowers. He said County Commissioner Jack Saunderson represent the commission at the study group.

Others attending the meeting were Alvin S. Andrews, golf pro; Percy L. Dupuy and County attorney Don Tucker.

Ladies Golf News

The play on Tuesday of the Martin County Ladies Golf Association was eagle-ridden nine-hall tackle. Helen Reed and Zelma Hunter tied at 46. Arnita Johns puts cards at 48 with a 3.

The Ladies Golf Association will host North Palm Beach Golf Association on Thursday, July 28, with Hutchinson Island, Arnita Johns and Jessie Hutter as hostesses.

Softball Schedule

The Girls' Slow Pitch Softball League of Martin County, including 7th graders thru high school, play doubleheader games at ballfield parks on the following dates: July 22, Stuart at Jensen; July 25, Stuart at Palm City; July 29, Salerno at Palm City; August 1, Stuart at Jensen; August 5, Jensen at Salerno; Palm City at Stuart. August 8, Palm City at Jensen; August 8, Palm City at Salerno; Jensen at Stuart.

Games start at 7 p.m., sharp, and ten minutes after the first game is completed.

League champs.

Games start at 7 p.m., sharp, and ten minutes after first game is completed.

Harry Lentz, Jr., manages Jensen team; Henry Crane is manager of Port Salerno team; Earl Newhouse, Palm City girls; and Ernie Watson is manager of Stuart's team.

All Stars will play the winner of the Stuart-Jensen game August 12 will be presentation of trophies, when the All Stars will play the winner of the Palm City-Salerno game.

REMODELING-- The entire front of the Fredrickson Building in downtown Jensen Beach was torn out this week as workmen of G. A. Construction began a rapid remodeling job for the Jensen Beach office of First Federal Savings and Loan Association of Martin County. The office will be opened this fall.

Mirror Wins Two National Awards

The Jensen Beach Mirror won two honorable mention awards in the 1965 National Newspaper Contest sponsored by the National Newspaper Association. The awards were announced at the 81st annual convention of the Association in Boston last week.

The Mirror was one of only two newspapers in Florida to win awards. The competition was stiff, for 2,426 entries were recorded in the three different categories.

Awards are given for use of photographs by newspapers

Commission Will Advertise For Bids

At a special meeting attended by commissioners Jack Saunderson, J. B. Mosier and Elmer Flowers, the County Commission voted on Tuesday to advertise for bids on a boat for Hobe Sound. The boat is to replace one now in service because of need for repairs and for a new boat for the Manatee Island district.

Bids will also be advertised for 300 feet of north-

Roof Fund Is $2,437

The House of Refuge Roof Fund now totals $2,437.00, according to Mrs. Leland Hills, chairman of the fund installed by the Soroptimist

Club of Stuart. This amount is $762.50 short of the required $3,200 needed for the unsolicited grant to the museum, located on Hutchinson Island.

FP & L To Install Cable

Permission to install a submarine power cable in and across the North Fork of the Loxahatchee River at Jupiter was granted by Florida Power & Light Co. and Palm Beach Counties, has been requested by Florida Power & Light Co. of the U. S. Corps of Engineers at Jacksonville.

According to a notice sent by the Corps, the cable would be buried 18 inches below the river bottom.

Any comments of protests may be made before August 15.

MC School Budget Increased By 10%

School administrative officials of Martin County, board of public instruction, work session last Thursday night estimated a budget for regular increase of about 10 per cent.

The estimate was based on a "right budget", large outlays in the building program.

The budget would be spent as follows, under the present tentative plans: administration, $82,175; instruction, $1,641,79; operation of plant, $149,175; maintenance of plant, $74,310; auxiliary services, $151,204; fixed charges, $41,700; reimbursements to other counties, $44,492; outgoing transfers debt service, $40,300; and $213,311, capital improvements; beginning cash for the close of the year 1965-66, $110,760, and reserve for contingencies, $50,000, to balance the $2,600,000 income estimate.

There will be about 216 school teachers and administrators in the system in the coming year, one more than last year, according to Mrs. Lillian Dassori, general supervisor, who said 15 teachers are still needed. Most are needed at the Stuart Junior High School, and added, "I think that this survey proves that Jensen Beach is really on the grow."

Hutchcliffe Implement, Chamber of Commerce, Allen Palmer, president of the Chamber, said he was "pleased with the business conditions in our community".

Traffic Signals Denied For Fatal Intersection

Permission to install Traffic signals at the intersection of Ocean Blvd. and Jensen Beach Blvd., was denied last week by the Florida State Road Department.

Mrs. Ruth Kane, person in charge of the Traffic and Safety Division of the State Road Department, said that the request was denied because the intersection does not meet the minimum requirements for the installation of traffic signals.

There are stop signs on the Jensen Beach Blvd. flashing beacons, and a request for the light, on other traffic control signals is now pending.

Army Accepts New Mohawk At Grumman

Island Zoning To Be Discussed

Fishing Is Good

Plane Makes Emergency Landing On Cut-Off Road

PLANE IS GROUNDED--This Mooney aircraft plane was grounded Tuesday during a flight from Stuart to Fort Pierce. The plane is owned by Mr. and Mrs. J. B. Mosier of Jensen Beach. Mrs. Mosier is shown while Sheriff Bo Baker inspects the plane for damage.

LUCKY LADY--Mrs. J. W. Sanderson crosses her fingers for Marriot photographer after she and her husband were forced into an emergency landing in Jensen Beach Tuesday, when their Mooney aircraft stalled on pleasure flight.

Jensen Summer Business Up 20%

Summer business activity in Jensen Beach is up about 20 per cent, according to a business survey made this week by the Jensen Beach Chamber of Commerce. Allen Palmer, president of the Chamber, said he was "pleased with the business conditions in our community".

Hutchcliffe Implement, Chamber of Commerce, Allen Palmer, president of the Chamber, said he was "pleased with the business conditions in our community".

Hutchcliffe Implement, Chamber of Commerce, Allen Palmer, president of the Chamber, said he was "pleased with the business conditions in our community".

THE CHAMPS--Pictured above are the members of the Rio Civic Club championship Peanut League team, directed by Coach Harry Lentz, Jr. The team so far has had an undefeated season and plays its last game tonight (Wednesday) in Stuart.

THIRD YEAR--Harry Lentz, Jr., manager of Rio Civic Club Peanut League team, holds a trophy after winning this year's competition. The team has been undefeated for three years, and this is the third such sponsor's trophy won by Lentz as manager.

Fish For Snook, Tarpon This Week

Reports from fishermen over the past week indicate that snook is still biting, and in some places, all sizes are being caught, generally excellent for both.

Some reports continue to say, good sizes, and some fishes in the Sun Parlor area have reached the 40 lb. size limit.

Snook and tarpon found in the area around the inlet area.

Some whiting are to be found in the Indian River.

Fishermen Monday night heard Ernest Hillsley say he expected a new home to be constructed on the inlet property, without any warranty clause, or restriction, in the deeds for the subdivision, first recorded in November, 1948, limited hospitals and public buildings.

City Manager Joe N. Crowder pointed out that the city follows the zoning code and does not enforce deed restrictions.

Nursing Home Is Opposed

A Hibiscaid Park resident has opposed construction of a 100-bed nursing home on a lot on which there are deed restrictions.

Commissioners Monday night heard Ernest Hillsley say he expected a new home to be constructed on the inlet property, without any warranty clause, or restriction, in the deeds for the subdivision, first recorded in November, 1948, limited hospitals and public buildings.

City Manager Joe N. Crowder pointed out that the city follows the zoning code and does not enforce deed restrictions.

ALL STAR COACHES--Three of the managers of the All Star teams are pictured above. They are, left to right, Jack Simmons, Port Salerno; Richard Steele, Hobe Sound; and Wendy Aitkins, Jensen Jr. team. Other teams which played in Friday night's Peanut League championship game against Rio Civic Circle champs, were Palm City, Harvey's Club, and Kiwanis Club.

The Bob Means Entertained

Mr. and Mrs. George Randall of Phoenix, Arizona, left Monday after spending a week visiting with Mr. and Mrs. Bob Means, Roberta Avenue, Jensen Beach.

Mrs. Randall is the sister of Mrs. Means.

JANICE GREEN, 17, a graduating senior from Martin County High School, was designated by the school as showing the most outstanding improvement as a Diversified Cooperative Training student, and has received a merit award from the Dairy Council of South Florida.

The daughter of Mr. and Mrs. Robert Greene, Jensen Beach, worked in the parts and... department of the school last year.

Joe Zelinka, and Thad Howard, Back row: Coach Ed Howard, Jim Lanier, Russell Yates, Ron Zelinka, Jim Lanier, Jr., Jerry Howard, Manager Jeff Howard, Lance Kahle, Jim VanTinnier, John Howard and Johnny Chance.

Gators Nip Dogs; Don't Shoot 'One-Eye'

There are alligators in the North Fork of the St. Lucie River with a taste for dog meat. One is an eleven-foot monster with one eye, the other a seven-footer with two eyes.

Tom Sylvester witnessed one of the attacks on a dog recently. Old "One-Eye" grabbed Jr. Mills' thoroughbred German shepherd by the right hind-leg and the dog wasn't in the water but apparently went the chase to the "gator on the bank.

The smaller 7-foot alligator included Bill Tabor's pup in the fray, witnessed by Talley's sons, residents of Palm Lake Park and North River Shores have been complaining to have the gators trapped.

Ladies Golf

Martin County Ladies Golf play on Tuesday was handicap point system, with Burt Hollowell, with a 36. Hattie Bethel was runner-up, 37.

Sheila Jensen Moves to Mo.

Mrs. Sheila Jensen, with her three daughters, formerly residents of Jensen Beach, is now making her home in Jefferson City, Mo., according to Mrs. Forest H. Beattie, according to a letter to Buffalo Bill's Reflex.

Mrs. Jensen is the daughter-in-law of Mr. and Mrs. Andreas Jensen of Skyline Drive, Jensen Beach. Her husband is a missionary in Africa.

Now Open
K-CEE'S RESTAURANT
and GRICK BAR
Breakfast, Lunch And Dinner
Formerly Nace's Indian River Drive in Jensen Beach

OBITUARIES

Mary Neal Taube

Mrs. Mary Neal Taube, 71, of 415 Pine Street, Jensen Beach, died in Martin Memorial Hospital July 8 after an extended illness. A native of Pelzer, S.C., she had lived in Jensen Beach for 16 years.

Mrs. Taube was a member of Jensen Beach Community Church, a life member of the Garden Club of Jensen Beach, a member of Order of the Eastern Star of Stuart.

She is survived by her husband, Arnold, of Jensen Beach; one daughter, Mrs. Robert Jones, of Stuart, and three grandchildren.

Funeral services were held at Johns Funeral Home Chapel July 9, with Rev. Newton M. Tweedy, Pastor of Jensen Beach Community Church, officiating. Burial was at All Saints' Cemetery, Jensen Beach.

Delia MacArrick

Miss Delia MacArrick, 91, of 405 Harrison Ave., Coral Gardens, Stuart, died July 6 at her home. A native of Ireland, and formerly of Ozone Park, New York City, she had lived in Coral Gardens for four years. She was a member of St. Joseph Catholic Church of Stuart.

She is survived by a niece, Mrs. Catherine G. Walker, of Coral Gardens, and one niece and two nephews in New York.

Funeral services and burial will be in New York, with Johns Funeral Home in charge of local arrangements.

NOW! "The Try of a Lifetime"
Let yourself go... Plymouth

If you're going to buy a compact car . . . we're willing to gamble $10.00 you'll want to own Valiant because . . .

■ Valiant is the lowest priced of these three:

	Valiant 100 4-cyl. 2 dr., sedan	Falcon	Chevy II
Delivered price	$2027.	$2090	$2059.80

■ Valiant is the one with the 5 year, 50,000 mile protection plan against certain defects in engine, transmission and rear axle.

■ Valiant is rated ... as the lowest of the three. Chrysler sedan compacts.

SO HERE'S HOW TO GET THE EASIEST, QUICKEST $10.00 YOU'LL EVER SEE

1. See your Plymouth Dealer
2. Register with any salesman
3. Take a demonstration ride
4. Buy any compact (Valiant, Chevy II, or Falcon) within three days

5. Show us evidence of purchase

We'll Pay You $10 Cash On The Spot.

VALIANT IS THE VALUE CAR!

Stuart Chrysler-Plymouth Inc.

1217 So. Federal Hwy. P. O. Box 1376

STUART, FLORIDA PHONE 287-6100

Port Salerno News

by Howard Lee Haid

...ister And Hail Hit Port Salerno

...ional baseball league game last night between the Port Salerno Firemen and Delia MacArrick Memorial Hospital, the Port Salerno team was defeated by the score of 4 to 3. The game was played at the baseball field in Port Salerno.

The Firemen scored their runs in the fifth inning. Pitcher Jack Saunderson, who is also manager of the team, struck out the first batter to face him. Then Jack Saunderson walked. Then Jack Saunderson walked. Then Jack Saunderson walked

PUBLIX MARKETS

Tune in on Fun — Enjoy PUBLIX Thrilling

"let's go to the races"

WIN up to $1,000. FREE

Hundreds of CASH WINNERS weekly!

SOME OF LAST WEEK'S $100.00 CASH WINNERS

TV POST TIME SATURDAYS
WLBW-TV-10 Miami
WEAT-TV-12 West Palm Beach

Dorothy B. Lane, 810 Selkirk St, West Palm Beach, Florida
Mrs. Lucille R. Dowds, 2000 S. Ocean Drive, Ft. Lauderdale, Florida
Mrs. George Kuhlman, 1551 S.E. 24th Ave, Pompano Beach, Florida
Mrs. Frank Lasky, 6001 S.W. 82nd Ave, Miami, Florida
Mildred E. Ferzick, 1701 N.E. 7th Terrace, Ft. Lauderdale, Florida
Mrs. John Lockett, 2906 Fletcher St, Hollywood, Florida
Shirley Root, 350 69th St, Miami Beach, Florida
Mrs. George F. Batten, 162 W. 34th Street, Riviera Beach, Florida
Mrs. F. A. Dickerson, 475 N.E. 37th Street, Boca Raton, Florida
John Martino, 2326 Alton Road, Miami Beach, Florida
Mr. Julius O. Nielsen, 3203 Norfolk St, Pompano Beach, Florida
Mrs. Joseph M. Pesce, 1746 30th Ave, Vero Beach, Florida

$1,000 WINNER Anna M. Buck 1811 Broadway Riviera Beach, Fla.

Cake Mixes	3	$1
Flour		49¢
Milk	6	88¢
Fruit Cocktail	3	$1
Beets	2	25¢
Green Beans	2	29¢
Corn	2	35¢
Grapefruit Juice	3	89¢
Sections	5	$1
Prune Juice	2	89¢
Cocktail Juice		39¢

"LET'S GO TO THE RACES"
Hill's Bros. Drip or Reg. Grind COFFEE lb. can 49¢
SPECIAL!

Famous Sunny Slope Farms Peaches lb. 19¢

100 S&H Green Stamps — LUNCH MEATS 3 for 99¢
100 S&H Green Stamps — TOOTH PASTE 59¢
100 S&H Green Stamps — TABLETS 59¢
50 S&H Green Stamps — SPRAY STARCH 59¢
50 S&H Green Stamps — PLEDGE WAX 39¢

"LET'S GO TO THE RACES"
Rinso Blue DETERGENT 50-oz. giant size 49¢
SPECIAL!

Crispy Fresh Western ROMAINE . . . bunch 19¢
U.S. No. 1 All Purpose POTATOES . . . 10 lb. bag 39¢
Frank's Instant PARSLEY . . . . . jar 29¢
Large Juicy Ace PLUMS . . . . 10 for 39¢

Frozen Foods
Dairy

Chuck Roast . . . . . 59¢
California Roast . . . . 69¢
Bottom Round Roast . 99¢
Ground Beef 3-lbs $1.47
(Plus 50 S&H Green Stamps. No coupon required)

"LET'S GO TO THE RACES"
Wilson's Corn King CANNED PICNICS 3-lb. can $1.99
SPECIAL!

Prices Effective Thurs.-Fri.-Sat. July 21-22-23

WHERE SHOPPING IS A PLEASURE

Rib Roast lb. 99¢
Proten BEEF
FIRST-CUT Rib Roast . . . $1.09

"LET'S GO TO THE RACES"
Genuine Long Island Quick Frozen DUCKLINGS lb. 39¢
SPECIAL!

PUBLIX MARKETS

746 SOUTH FEDERAL HWY.
STUART
Open 8:30 A.M. to 9 P.M. Mon. Thru Fri.
Open 8:30 A.M. to 7 P.M. Saturday
SEARSTOWN
FORT PIERCE

YOUR PHARMACIST SPEAKS

YRC Plans Public Dinner

Ocean Road Consideration

Civic League Bowlers Will Reorganize

Papsideros Entertain

'Chobee Discharge Damages Mounting

Deputies Help Boaters Out Of Trouble

FURNITURE for your home
Rowell Furniture Co.

GARDEN SPECIALS
Don't Miss These Savings
SHOVELS $1.98
FERTILIZER $1.40
PEAT MOSS 75¢
GARDEN HOSE 20% OFF
Wild Bird Seed 48¢
Sunflower Seed 59¢
FRUIT TREE SPECIAL 50¢
Palmer's Variety Store

DON'T JUST SIT - KNIT
Grand Opening
KNITTING KNOOK
at the
PATIORAMA
SAT. 9 A.M. - 6 P.M. July 23
SUN. 1 P.M. - 6 P.M. July 24
Featuring - DIAMOND imported yarns and fantastic yarns by PANAM
For the ladies - Hand Knit Shell
For the men - Folding Redwood Chair
Drawing 5 p.m. Sunday the 24th

1966 NEW CAR BARGAINS DURING JULY & AUGUST

If you are considering the purchase of a NEW car
Now is the time to buy a 1966 Car

Dealers will more than likely knock down regular prices and probably trade longer to clear out 1966 models to make room for 1967 models coming out during the next two months

See Us Now For Your Financing On Terms To Meet Your Budget On LOW BANK RATES

Shop around and pick out the car you wish to buy and work out the best deal, including trade-in if you have a car to trade. Advise The Dealer You Will Finance The Car Through The

JENSEN BEACH BANK

The Officers of the Bank have years of experience in financing automobiles and trucks and have the Know How to Service Car and Truck Buyers.

JENSEN BEACH BANK
Your Community Financial Center
MEMBER F.D.I.C.

BROWARD DRUG STORES
Prescription Specialists
STUART SHOPPING CENTER
746 S. Federal Hwy. - 287-4819
47 E. OCEAN BLVD. - 287-1737

FREE! 15 OZ. SIZE GREEN GLASS WITH PURCHASE OF Fresh Fruit LIME FLOAT 29¢ Broward

COUPON CLIP AND SAVE SALE
SAVE EVEN MORE! PRICES LOWER THAN OUR EVERYDAY LOW PRICES!
WHILE THEY LAST!

Stationary FAN 3.99 Broward	WEB CHAIR 2.99 Broward	ALARM CLOCK 1.99 Broward	BABY POWDER 62¢ Broward
ORAL-DEX TOOTHBRUSH 2.49 Broward	FLUORIDE TOOTHPASTE 39 Broward	EXTENSION CORD 37 Broward	CHIC MIRROR 57¢ Broward
HOSE NOZZLE 61 Broward	15 Transistor RADIO 8.88 Broward	Ball Point PEN 66 Broward	WHISK BROOM 32¢ Broward
Wedgewood ENVELOPES 32¢ Broward	BABY DIAPERS 77¢ Broward	BAG of 25 SPONGES 47¢ Broward	SCORE HAIR DRESS WITH FREE DEODORANT 68¢ Broward
5-day DEODORANT PADS 74¢ Broward	5-Grain ASPIRIN 11¢ Broward	GELUSIL ANTACID TABLETS 1.19 Broward	100 NEEDLES 6¢ Broward
ZIPPO LIGHTER FLUID 16¢ Broward	MODESS SANITARY NAPKINS 27¢ Broward	CHUCKLE SPICE DROP STICKS 23¢ Broward	GOLF BALLS 4.33 Broward

FOR THE FINEST IN FOUNTAIN SERVICE EAT AT BROWARD'S

Editorials

In The Mirror

Turn Off The Water, Please

Watch Your Hide

What Is An Ad?

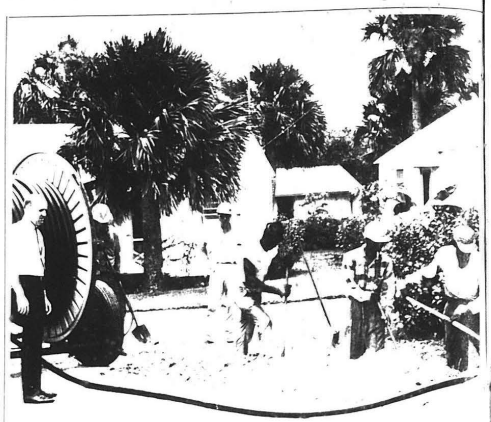

Southern Bell Expands Facilities

The Courier and Ives

Legal Aid Planned For MC Indigent

The Mirror

CLIP AND MAIL COUPON NOW!
HANDY WAY TO SUBSCRIBE
The Jensen Beach Mirror

NEWSPAPERS MAKE A BIG DIFFERENCE IN PEOPLE'S LIVES

Name
Address
City State

OCEAN BREEZE NEWS

by Tom Cook Phone 287-5312

Sages Write Of Summer Travels

Wilder Weeks' Dance In Dallas

Mabel Dill Visits North

Three Brothers Enter Derby

Visitors

Bohannons Are Homeward Bound

Personals

Personals

FREE
HURRICANE MAPS
FOR ALL YOUR INSURANCE NEEDS SEE
RICK CARROLL INSURANCE
287-3181

VOTE FOR JEAN MURFIN NOV. 8 FOR SCHOOL BOARD

Shining Summer Hair for a Lovelier You!
Joan's Beauty Salon

DOLLARS AND SENSE

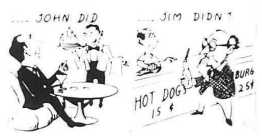

Start your savings account today with
FIRST FEDERAL SAVINGS AND LOAN ASSN OF MARTIN CO

OPEN NIGHTLY TILL 9:00 P.M.
GOODY'S SHOES
Stuart Shopping Center
* JULY SUMMER SPECIALS *
FOR THE ENTIRE FAMILY

SPECIAL! LADIES HEELS $2.99

SPECIAL! Teen's & Ladies BETTER FLATS $2.99

SPECIAL! BATMAN SNEAKERS Reduced To $2.99

SPECIAL! MEN'S DUCK CANVAS Slip-on or Oxford $2.00

SPECIAL! WOMEN'S CANVAS CASUALS $1.99

GDC Asks To Modify Permit For Piers

JOHNS FUNERAL HOME
founded 1916

Church Aid Circle To Meet

Rezoning Application Refused

Girl Hurt By Tractor

Head Start Money Here

AQUANAUT
by Evinrude

NEW! Complete skin diving system for two! Brings you skin diving fun for just pennies per hour! No compressor tanks. No regulators.
now on display at
Stuart Tackle & Marine

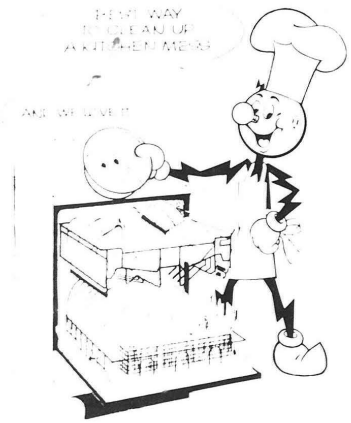

Volunteers To Read Inlet Tide Meters

for Watches and Diamonds
MEANS JEWELRY

Play Golf
MARTIN COUNTY GOLF & COUNTRY CLUB

Bolita Sales

Thank You

Beware Of Green Forms

Rescue At Beach

BRUNING PAINTS
LUMBER & BUILDING SUPPLIES
PROMPT DELIVERY
PORTER LUMBER CO.
AT 7-3644 JENSEN BEACH

THERE'S NO MATCH FOR FLAMELESS ELECTRIC
IT'S CHEAPER, TOO!

Tower Credit Corp. Given Green Light

W. B. TILTON
"PRESENTS"
Words To Make Your Life Better
W. B. TILTON
Real Estate & Insurance
Since 1921

Juveniles Held For Vandalism

THAT'S MY BANK!
Small Enough To Know You—
Large Enough
To Serve You!
BANK OF STUART
THE FRIENDLY BANK • 321 E. OCEAN BOULEVARD, STUART, FLORIDA

"Of course I'm a demon on the tennis court. I drink MILK VITALITY COOLERS"
CHOCOLATE PEPPERMINT SHAKE
Dream up your own Milk Vitality Coolers and remember MILK'S TOO GOOD TO BE JUST FOR THE YOUNG

Scouts Go To Summer Camp

SALERNO SHIPYARD INC.
GRAY MARINE MOTORS GASOLINE DIESEL

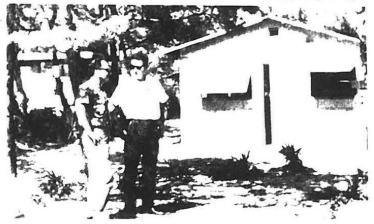

No Losses, Says Crane

Port Salerno News

by Jacqueline Ault
phone 287-2706 - 287-3210

Personals

Stillers Attend Family Reunion

BUILDING FOR THE FUTURE

Little Chief Know His Wampum Must Work?

It never too soon for him to learn saving for the future is the sure way of getting all the good things.

This little "Chief" has huge big plans and a Savings Account will help him towards his goals faster, easier, surer! So start him now.

Savings Account help the Big Chief too! Did his plans for retirement or those next home . . . and the saving habit with our interest payment added . . . will help him reach the whole tribe be added down the trail to our door . . . we'll be glad to show you how a Savings Account with us will help you.

FIRST NATIONAL BANK OF STUART
U.S. #1 at Colorado

Allmans Pool Party

YACHT CLUB RESTAURANT
LUNCH AND DINNER
12 noon to 9 p.m.
Don and Marian Mohney

Covered Dish Supper Held

Southern Methodist Youth Cruise

Casbah COCKTAIL LOUNGE

JACK'S GULF STATION
GULF

J. Farnsworth

CLASSIFIED ADS WORK WONDERS

For All Your Classified Ads Phone 287-3126

Help Wanted

Services

Real Estate

LEGAL NOTICES

Club Notices

Ray Cooke's
SEPTIC TANK SERVICE
Installation
Cleaning
Repairing
Back Hoe Service

ROAD SERVICE
Day 287-5929
Nite 287-6542
HUGGINS GULF SERVICE

FOR SALE
Ralph Hartman
Realtor
287-4600

HELP!
Experienced OUTBOARD Mechanics and Full Time Help Apply
Stuart Tackle & Marine

Dalton Henry
Garbage and Trash Hauling

The Finest Mobile Home
Tropicaire
JENSEN TRAILER SALES, INC.

For Complete Automotive Service
CHASON'S GARAGE
RAMBLER

REMODELING?
B. R. TRIPP BUILDER

GIFTS
WELCOME WAGON
HAS A BASKETFUL OF GIFTS FOR YOU with the COMPLIMENTS of your LOCAL BUSINESSMEN

LAWN BOY
Give your lawn a beauty treatment
JENSEN HARDWARE

LIFE & HEALTH
Willard Bowman
287-4502

'AL' WALKER PLUMBING
PHONE 287-3044

REAL ESTATE INSURANCE
C. B. ARBOGAST
AND ASSOCIATES
248-252 Osceola Ave
STUART, FLORIDA

No High Pressure No Gimmicks
JUST
QUALITY
BUICKS PONTIACS SERVICE
At
AMITY BUICK PONTIAC

LOVE IS BLIND
R. V. Johnson
LIFE CASUALTY AND SURETY COMPANY HARTFORD, CONNECTICUT

C. B. ARBOGAST

Stay Slim with Sta-Trim
from Home Milk

AQUANAUT
the new skin diving system from Evinrude
STUART TACKLE & MARINE
SERVICE SUPREME AT STUART TACKLE & MARINE

Frank Forsberg
Builder of Distinctive Homes
Model Homes at 76 and 96
Our Lots are 75' x 100'
PHONE AT 3453
218 LINDA DRIVE, JENSEN BEACH
FINEST LIVING IN FLORIDA
TREE LINED BREEZES
PAVED STREETS
GOOD WATER

JENSEN BEACH BOARD OF TRADE, Pres., Prescott Jones; Adm. Dir., Mrs. Nina Lindsey; Secy., Jensen Beach.

JENSEN BEACH BOARD OF TRADE, Pres., Al Walker; 1st Vice-Pres., Mrs. Ruth Westfall; 2nd Vice-Pres., Mrs. Dorothy Hall; Secy., Mrs. Nina Lindsey; Treas., Jensen Beach.

JENSEN BEACH FIRE DEPARTMENT, Chief A. Walker, 4th Wednesday of month, 7:00 p.m., Jensen Beach Fire Station; Capt. James Harris, 2nd Sunday of month, 2:00 p.m.

JENSEN BEACH GARDEN CLUB, Meets 1st Monday of month, 1:30 p.m., Jensen Beach Fire Station; Mrs. Ruth Westfall, 4th Thursday, 8:00 p.m., Jensen Beach Fire Station.

JENSEN BEACH LIONS CLUB, Meets 1st & 3rd Tuesday, 6:30 p.m., Jensen Beach Fire Station; Pres., A. Walker; Secy., Mrs. Nina Lindsey.

JENSEN BEACH WOMAN'S CLUB, Meets 2nd & 4th Thursday, 1:30 p.m., Jensen Beach Fire Station; Pres., Mrs. Dorothy Hall; Secy., Mrs. Ruth Westfall.

E. L. TRESSLER
ELECTRICAL CONTRACTING

Martin County Aluminum Co.

Now Available
Desk & Chair Sets with Matching Credenza
Southern Office Supplies Inc.
31 East Ocean Blvd
Stuart

Let the Heats on... AIR CONDITION NOW!
Air Conditioner
SALES SERVICE
COMMERCIAL COOLING
& Heating, Inc.

See The New
1966 FORDS
In the Greatest Year Yet For Total Performance
WEBORDWAY MOTORS

$500 $600
ALLSTATE HOMEOWNERS
CHARLES E. SLOCUM

Absorbs Sound! Filter-Cools!
General Electric Filter-Blower Air Conditioner
$239.95
AULT'S APPLIANCES

zoNOLITE
BANDY
STRUCTURAL STEEL BAR JOISTS
INSULATION SAND BLASTING
JENSEN BEACH, FLORIDA
PHONE ATlantic 7-3000 (CALL BILL)

NOW! "The Try of a Lifetime"
Let yourself go... Plymouth
If you're going to buy a compact car . . . we're willing to gamble $10.00 you'll want to own Valiant because . . . . .
■ Valiant
■ Valiant
■ Valiant
SO HERE'S HOW TO GET THE EASIEST, QUICKEST $10.00 YOU'LL EVER SEE
1. See your Plymouth Dealer
2. Register with this salesman
3. Take a demonstration ride
4. Buy any compact (Valiant, Chevy II or Fal) on within three days
5. Show us evidence of purchase
We'll Pay You $10 Cash On The Spot.
VALIANT IS THE VALUE CAR!
Stuart Chrysler-Plymouth Inc.

SMILIN' JACK

Crossword Puzzle

ACROSS

DOWN

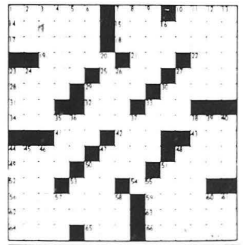

TODAY'S SOLUTION

Duplicate Bridge Scores

Oil Rights Pay Off

Now Open
K-CEE'S RESTAURANT
Breakfast, Lunch And Dinner

Nicholson's
SEAFOOD RESTAURANT

FRANCIS FASCELLI
INSURANCE
JENSEN BEACH, FLA.

Starring
Tony Romano
Featuring
Comic
Johnny Cuzzins
8:30 P.M. 'till
Dinners Only
7 Days a Week
6-10 P.M.
Stuart, 287-4040

SEYMOUR'S INN
NEW BAND DINING ROOM
Fri. & Sat. Nights
Bar Will Remain Open 7 Days A Week

Over 1,000 Students Expected At IRJC

Martins Return From Pa.

Island Police Chief Retires

Scooter Rider Cut In Fall

Jensen Beach Has New Residents

Norkins 'Glad To Be Back In Jensen'

for your party
Dance With A Smile To The
CARL GRECO STYLE

Air Conditioned
LYRIC THEATRE
Opens Mon. thru Fri. 6:30 p.m.
Sat. & Sun. 1:15 p.m.

BEER—A big boost to the economy!

The brewing industry each year contributes over 2 billion dollars in federal, state and local excise taxes. Wages and salaries in the brewing industry amount to almost 500 million dollars, and the purchase of packaging materials from other industries runs over 500 million. So next time you enjoy a cool, refreshing brew after hard work or play, remember BEER is good in more ways than one!

UNITED STATES BREWERS ASSOCIATION, INC.
P.O. BOX 273 WINTER PARK, FLORIDA

Anchorage YACHT CLUB
(The Home of Good Fellowship)
FRIDAY SPECIAL
Seafood Platter $2.00
SATURDAY NIGHT
Roaring Twenties Party
Chopped Steak & Smothered Onions
DINE AND DANCE TO THE MUSIC OF
'Carl Greco's Dapper Trio'
MEMBERS AND THEIR GUESTS ONLY
PHILLIPS 66

BOWL
JENSEN BEACH LANES
FAMILY FUN
SNACK BAR
Larry Elivena, Manager
Dancing in
THE MELODEE LOUNGE
Where friendly people meet
The Music Of
The Melodee Quartet
Tony Priore, Manager
EVERY FRIDAY AND SATURDAY NIGHT
9 P.M. 'TIL ?
Jensen Beach

DUEL AT DIABLO

The Lost World of SINBAD

DON KNOTTS in MR. GHOST and CHICKEN
TECHNICOLOR

The Jensen Beach Mirror
All The News That Fits In Print
Vol. 6 No. 30 10 Pages
Jensen Beach, Florida 33457
July 28, 1966
10¢

Duke And Ricky Go Fishing

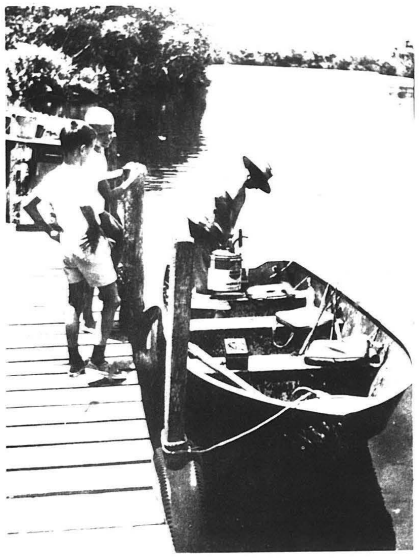

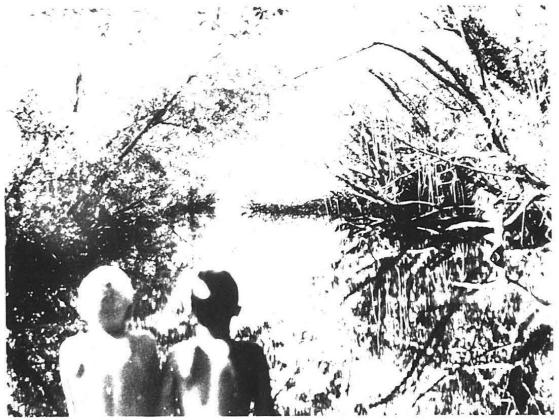

City Moves Slowly On Crossings

Tax Roll Totals $222,432,836; Is Up $56 Million

County Authorizes Golf Course Study

$2,627,786 Budget Passes For Schools

Crowder To D.C.

County Actions

Trinity Methodist Wins "Church Of The Year" Award

County May Lose Turtle And Lobster Projects

Port Salerno Urban Zoning Adopted

Colombian Students Enroll At IRJC

Burnetts Have Guests

Jensen Girls Sign Up For Beauty Pageant

Sales Tax Collections

Card Party Is Held

School Board Meeting Date Is Changed

To Wed In August

Schools Must Be Chosen

Misses Serre Humble Pie

Bell Released From Hospital

KELLY ROWELL'S
ELECTRIC SERVICE
OF STUART, INC.
9 E. Osceola St Stuart, Florida
Phone 287-4343
COMPLETE
SALES & SERVICE
KELVINATOR APPLIANCES
CHRYSLER
AIRTEMP-AIR CONDITIONERS

PUBLIX MARKETS

BIG CASH WINNERS EVERY WEEK

Play "let's go to the races"

SATURDAYS
WLBW-TV-10
4:30 5:00 P.M.
Miami
WEAT-TV-12
4:30 5:00 P.M.
West Palm Beach

EXCITEMENT FOR THE WHOLE FAMILY

Prices Effective
Thurs-Fri-Sat.
July 28-29-30

$1,000 WINNER
Anna M. Buck
1811 Broadway
Riviera Beach, Florida

$1,000 WINNER
Gilbert G. DeKoning
429 N.E. 1st Ave.
Ft. Lauderdale, Fla.

$1,000 WINNER
Mrs. Louise B. Langhorne
Box 1708, Route 1
Vero Beach, Florida

SOME OF LAST WEEK'S $100.00 CASH WINNERS:

Mrs. G. A. Robertshaw Grane Crest Apartments Pompano Beach, Florida	Joseph L. Friedman 1985 Keystone Boulevard North Miami, Florida	Mrs. Virginia P. Cool 5270 N.E. 19th Avenue Ft. Lauderdale, Florida	Harold J. Wood 2781 N.W. 1st Street Boynton Beach, Florida
Don L. Brooks 9401 S.W. 150th Street Miami, Florida	Vivian Roberts 481 West 36th Street Riviera Beach, Florida	Mr. Howard F. Foxwell 132 Abaco Drive Lake Worth, Florida	Cyril Mason 12306 S.W. 84th Avenue Miami, Florida
Mrs. Donald Smith 2390 N.E. 29th Street Light House Point, Florida	Kate Wax 6798 Harding Avenue Miami Beach, Florida	Francis E. Love 1508 N. Lakeside Drive Lake Worth, Florida	Jack McCall 3106 Glenwood Road West Palm Beach, Florida
Mrs. Charles Henderson 1594 N.E. 43rd Court Pompano Beach, Florida	Mrs. Jack Dranow 3077 S.W. 21st Street Miami, Florida	Floyd Wayne Brown 1300 Collins Avenue Miami Beach, Florida	Mary Booker 17001 N.W. 24th Avenue Miami, Florida
Francis Reilly 7550 Polk Hollywood, Florida	Mrs. Mabel Hagstrom 1228 S.W. 4th Avenue Ft. Lauderdale, Florida	Mrs. Lillian C. Williams 742 S.W. 3rd Place Dania, Florida	Frances Atkins 707 North Road Jupiter, Florida
Harold W. Cole 3537 S.W. 24th Street Miami, Florida	James H. Schiefer 1206 S.W. 1st Street Boynton Beach, Florida	James Thomas Mulhall 1945 S. Ocean Drive Hallandale, Florida	Mrs. William Dowd 206 Gardenia Ft. Pierce, Florida

BONELESS Top Round Sirloin Steak
Key Club
NEEDS LESS COOKING TIME
lb. 99¢

Copeland's All Meat ... 25¢
Copeland's All Meat ... 45¢
Copeland's All Meat ... 59¢
Swift's Premium All Meat ... 59¢
Hormel's Orange Band Cheese-ette ... 69¢
Hormel's Orange Band Pure Pork ... 49¢
Ruth Black Hawk Honey Glazed ... 79¢
American Kosher & Beef Bologna or ... 69¢

Swift's Premium Quick Frozen Shipped, Fancy Heavy (For Stewing) HENS lb. 33¢

Unox Imported From Holland CANNED HAM $2.89 3-lb. can (PLUS 100 S&H GREEN STAMPS WITH COUPON)

Swift's Premium Protein Only T-Bone Porterhouse Delmonico Ground Beef

T-Bone Steak ... $1.09
Porterhouse Steak ... $1.19
Delmonico Steak ... $1.49
Ground Beef ... 3 lbs $1.47
(Plus 50 S&H Green Stamps. No coupon required)

US No 1 All Purpose POTATOES ... 10 lb bag 49¢
Crisp California ROMAINE ... bunch 19¢
Large New Jersey BLUEBERRIES ... box 49¢
Fresh Green CABBAGE ... lb 8¢
Juicy Florida LIMES ... doz 35¢

Evercane White SUGAR 5-lb. bag 39¢ (LIMIT 1 WITH OTHER PURCHASES OF $5 OR MORE)

100 S&H Green Stamps with BEEF ROAST
100 S&H Green Stamps with CANNED HAM
100 S&H Green Stamps with VIGORO
100 S&H Green Stamps with SEALER
100 S&H Green Stamps with CLEANER
50 S&H Green Stamps with DOG FOOD 6 for 96
50 S&H Green Stamps with BUG BOMB 89
50 S&H Green Stamps with AIR FRESHNERS 49

Seafoods
Snow White Pearl ... 79¢
Fresh Southern Whole ... 69¢
Fresh Pastry Cut ... $1

Dairy
Master's Premium Flavored 2 ... 33¢
Master's ... 37¢
Master's Sour Cream ... 33¢
Master's Clam & French Onion ... 33¢
Master's Pineapple & Fruit Salad ... 33¢
Kraft's ... 75¢
Pasteurized Whipping Cream 2 ... 49¢
Weight Watchers ... 79¢
Kraft's Non-Stick Nonfat Powdered ...
Weight Watchers ... 29¢
Weight Watchers Sliced ... 33¢

Non Dairy Coffee Creamer ... 69¢
White or Assorted Colors Soft Facial ... 33¢
Kraft's Smokey or Regular 3 ... $1
Swift's ... 69¢
B & M Ready To Serve ... 39¢
Swift's Of Smooth or Crunchy ... 39¢
Kraft's Grape, Peach, Pineapple, Apricot, Red Plum, Orange Marmalade 4 ... $1

Maxwell House All Grind COFFEE 1-lb. can 49¢ (LIMIT 1 WITH OTHER PURCHASES OF $5 OR MORE)

Frozen Foods
Rich's Chocolate ... 39¢
Strudlers ... 89¢
Pictsweet Green Peas 3 ... 49¢
Howard Johnson's Corn Treasures ... 29¢
Morton's Danish Fruit ... 59¢
Oh Boy W Cheddar Cheese or Sour Cream Stuffed Potatoes 3 ... $1
Gold King Hush Puppies ... 25¢
Mrs. Smith's Lemon Meringue Pie 2 ... 99¢
H-Brand Chopped Bacon Wrapped Sirloin Steaks 4 ... 99¢
H-Brand Fillet Mignon 2 ... 99¢

Stokely's Delicious
Fruit Cocktail ... 4 $1
Stokely's Whole
Green Beans ... 4 $1
Stokely's Cut
Green Beans ... 5 $1
Stokely's French Cut
Green Beans ... 5 $1
Stokely's Shoestring
Green Beans ... 5 $1
Stokely's Honey Pod
Sweet Peas ... 5 $1

Streitmann Dutch Apple ... 49¢
National Cheese Nip ... 35¢
Food Storage Size 3 ... 90¢

Welch's Wellchade
Grape Drink ... 3 $1
Rosy Red or Golden Yellow or Low Cal
Hawaiian Punch ... 3 $1
Lucky Leaf Tasty
Apple Sauce ... 4 $1

Kraft's MAYONNAISE quart 49¢ (LIMIT 1 WITH OTHER PURCHASES OF $5 OR MORE)

WHERE SHOPPING IS A PLEASURE!

PUBLIX MARKETS

746 SOUTH FEDERAL HWY.
STUART
Open 8:30 A.M. to 9 P.M. Mon. Thru Fri.
Open 8:30 A.M. to 7 P.M. Saturday
SEARSTOWN
FORT PIERCE

OUTBOARD MOTOR BOAT RACE WINNERS- Mr. and Mrs. Herman Reitz pose for The Mirror photographer with trophies won in the Independence Day boat races at Lake Worth. Jose Lagomasino and Reitz finished in the winning boat in the 140 cubic inch class A race. (Staff Photo)

Nancy Dibble To Wed Ralph Petersen Aug. 6

The wedding of Miss Nancy Elizabeth Dibble to Ralph H. Petersen will take place August 6 at 7 P.M., at the Congregational Church in Vero Beach, with Rev. Autsdorf officiating.

The Bridesmaids in the daughter of Mr. and Mrs. Vincent Dibble, Jr., of Jensen Beach, and Petersen, who now lives in Stuart, is the son of Mr. and Mrs. Henry Petersen, of Vero Beach.

Miss Dibble is a 1965 graduate of Martin County High school, was employed by Publix Markets, and is at present training to be a airline flight attendant with Atlantic Seaboard.

Petersen graduated from Vero Beach High school in 1961 and was discharged on August 6, 1965, after four years in the U. S. Air Force, spending nine months in Viet Nam. He is employed by Sebastian Air Craft Engineering Corp. as an Avionics technician, and also works for Martin Marietta in Jensen Beach.

All friends are invited to the wedding. A reception for family and wedding party will be held at the home of Mr. and Mrs. Henry Petersen.

Nancy Elizabeth Dibble

Island Bulkheading Is Up For Review

County Will Repair Instructional Center

Answers To Election Questions

Cable TV To Serve Eastern County

Bill Rose Makes 4-6-7-10 Split

Common Sense

Outdoor Writer Describes Fishing In Savannahs

Schools Surveyed

ROBERT T. SCURRY—Robert Scurry, 17, a graduating senior from Stuart High School, holds high honors in scholastic achievement and participation in school activities, said Principal [illegible]. Scurry, who is president of the student council, is a member of the National Honor Society, Florida Future Farmers of America, and Key Club. He is also a member of the varsity football team for four years in high school. He is married and has two children. Scurry plans to attend Florida Southern College in Lakeland where he will major in chemical drafting. Scurry's wife was chosen to the Most Popular Girl Dress Rehearsal Contest.

No High Pressure No Gimmicks
JUST QUALITY
BUICKS - PONTIACS - SERVICE
AT AMITY BUICK PONTIAC

I'M WASHED ELECTRICALLY, AND I'M LOVELY
AN ELECTRIC DISHWASHER
WASHES - RINSES
SANITIZES - DRIES
See your appliance dealer or plumbing contractor
FLORIDA POWER & LIGHT CO.
HELPING BUILD FLORIDA

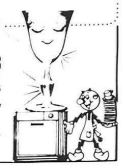

The Finest Mobile Home Tropicaire
JENSEN TRAILER SALES, INC.

for Watches and Diamonds
MEANS JEWELRY

SALE
Every Item In The Store
15% OFF
Palmer's Variety Store

JENSEN BEACH BANK
IS A "FULL SERVICE" - ONE STOP BANK FOR ALL
COMMERCIAL BANKING SERVICES

Each Depositor's Checking and Savings Account is insured up to $10,000.00
BY FEDERAL DEPOSIT INSURANCE CORPORATION

Interest at 4 per annum on Savings accounts is compounded quarterly and earns you 4.06 pe. year.

Loans on Stocks and Bonds, Savings Passbooks and Life Insurance Policies

The Bank makes Residential Mortgages and Construction Loans. No closing charges, except Documentary stamps. Use your own Attorney if you wish. No penalty for advance payments or prepayment of mortgages.

Automobile and Mobile Home Financing to fit your budget.

BALANCES TRANSFERRED FREE FROM ANYWHERE

Our Principal Policy Is Service To Our Customers

JENSEN BEACH BANK
Your Community Financial Center

OBITUARIES

Andrew Muir

Editorials

In The Mirror

Business Is Better

Judged By Your Peers

Sixty-Five Days To Go

Bureaucrats' Way

Is The Miracle Old-Fashioned?

completed the total of $260,925.00 on the original quota. With Edenfield and Yates, left to right, standing, [illegible]

LIVE ..... and love it

Breathe Deep, And Dive For Lobster

Females bearing [illegible]

GRASSROOTS OPINION

LETTERS to the EDITOR

Sunken Boat Salvaged

Let's Go Boating

The Mirror

The Courier and Ives

CLIP AND MAIL COUPON NOW!

HANDY WAY TO SUBSCRIBE

The Jensen Beach Mirror

NEWSPAPERS MAKE A BIG DIFFERENCE IN PEOPLE'S LIVES

Name

Address

City State

SIXTH AVENUE—This is Sixth Avenue, Ocean Breeze Park, [illegible] park, one of the longest [illegible] in the Park and shortly join up the latest expansion of the Park beyond [illegible]

Trailer-Travelers Tour Southwest

OCEAN BREEZE NEWS

by Tom Cook Phone 287-5312

Tom Cook Finds Canada Chilly

[illegible] week of visiting with the family in Saskatchewan, we hit for Saskatoon, Saskatchewan, where we were to meet my daughter and her two grandchildren, Tom and Melinda, in July 1st. My daughter [illegible] had booked a flight and personally [illegible] bed from of the continent of Europe and the three of them [illegible] Canada. The [illegible] and hotels were [illegible] as were [illegible] in all getting into [illegible] and then after [illegible] a week's satisfying visit [illegible] their home [illegible] Melville, there the three [illegible] Winnipeg and also [illegible] their travel adventures.

[illegible] of us had been [illegible] to see [illegible] Canada [illegible] and [illegible] the Trans-Canada [illegible] Highway. This was [illegible] the whole North American [illegible] it has been [illegible] to see [illegible] Canada [illegible] Saskatchewan, Alberta, [illegible] Manitoba and [illegible] Ontario. [illegible] of us had also [illegible] to see [illegible] Niagara Falls [illegible] Canada.

[illegible] Harris Atkins is back in [illegible] after seven weeks in [illegible] Veterans' Hospital. He is due to return there August 8 for further observation.

Jimmy and Roy Dales, who drive [illegible] Hoyt and Marie Jewett to Pine Hills Trailer Park for John Cuellar' car are spending some time there before returning to this Park.

Park Travelers - Coming And Going

Grandparents Proud Of Derby Winner

Personals

VOTE FOR JEAN MURFIN NOV. 8 FOR SCHOOL BOARD

YOUR PHARMACIST SPEAKS

BIG NEWS FOR Mustang Owners

Only 5 sets at this price!

GOODYEAR NEW CAR TIRES

Prices Good While Stock Lasts

2 FOR $31.50

POWER CUSHION TIRES

BIG NEWS FOR OWNERS OF Chevys, Fords, Plymouths

Only 4 sets at this price!

GOODYEAR NEW CAR TIRES

Prices Good While Stock Lasts

2 FOR $38.50

POWER CUSHION TIRES

Same Tufsyn Tough 1T Rayon Cord tires that come as original equipment on new 1966 cars

No Money Down $1.25 Weekly Buys a Pair

GOODYEAR SERVICE STORE

U.S. 1, OKEECHOBEE DIAL 287-4243

FREE

HURRICANE MAPS

FOR ALL YOUR INSURANCE NEEDS SEE

RICK CARROLL INSURANCE

SOUTH JENSEN BEACH SHOPPING CENTER

287-3181

FURNITURE for your home

Rowell Furniture Co.

Shining Summer Hair for a Lovelier You!

Joan's Beauty Salon

DOLLAR$ AND SENSE

JOHN DID ..... JIM DIDN'T

Start your savings account today with

FIRST FEDERAL SAVINGS AND LOAN ASSN OF MARTIN CO

989 S. Federal Highway Stuart 287-1111

BRUNING PAINTS
LUMBER & BUILDING SUPPLIES
PROMPT DELIVERY
PORTER LUMBER CO.
Phone AT 7-3644 JENSEN BEACH

JOHNS FUNERAL HOME
founded 1916

GOP Girls Will Group To Cheer For Kirk

A new Republican group, called the "Kirkiettes", will be organized in Martin County for girls 12 to 20 years of age.

The initial meeting will be held Saturday, July 30, at Republican Headquarters, 308 Hames Circle, Stuart, at 9:30 a.m.

The group, sponsored by Octogenes Committee To Elect Claude Kirk, will wear identical costumes and will attend political functions to cheer their candidate, Claude Kirk, Republican gubernatorial candidate, on his tours.

All interested young girls are invited to attend. For further information, phone Mrs. Barbara Lindsey at 287-4695.

FEC Sued By Perrot

Louis K. Perrot, 55, and his father, both of Fort Pierce, all, are suing Florida East Coast Railroad for more than $2 ... damages, claiming ... on the part of the railroad for ... during an accident ... 14 in which Perrot was severely injured.

Perrot was a passenger in a car driven by Carl ... when ... Seaboard Airline ... in ... Perrot ... Martin ... 14 ... on the Dixie ... crossing ... in the ... highway.

The ... Circuit ... Martin ... Perrot filed ... in ... circuit court in Stuart last Tuesday.

Visiting At Crossroads

Mr. and Mrs. Steve Satar, of Patterson, N. J., are visiting Mrs. Cattie Satar and Mr. and Mrs. Saunders, who are staying at Crossroads Cottage Colony. The Saunders are building a new home in Jensen Beach.

Thank You

I want to thank all my dear friends who so kindly thought of me while in the hospital and at home with cards and gifts and flowers, and thanks to the efficient staff at Martin Memorial Hospital.

Bessie T. Hepp

A Checking Account Makes Bookkeeping For My Business Easy
You Will Like The Friendly People At Bank Of Stuart
BANK OF STUART
THE FRIENDLY BANK • 101 E. OCEAN BOULEVARD, STUART, FLORIDA

HOSTING ... EARLY ... the Anchorage was the scene of a Hearing ... party Saturday ... their parents, Mary ... Hearing ... Mrs. Gertrude ...

Brian Steeles Move To Jensen

Hendrys Return From Tour

Museum Open Aug. Evenings

W. B. TILTON
"PRESENTS"
Words To Make Your Life Better
W. B. TILTON
Real Estate & Insurance
Since 1921
JENSEN BEACH

Yorks Return To Jensen Beach

DON'T MISS OUR
SEMI-ANNUAL
STOREWIDE
SALE
up to 50% off
From Casuals To Formals
This is one of two sales per year offering you the opportunity to purchase elegant fashions at low prices!
Our policy is, and has been..... all sale merchandise is from our regular stock.
Fleur-de-Lis
Sunrise Shopping Center
Ft. Pierce

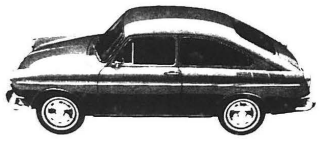

Make sure you like it before you buy it. You know how long Volkswagens last.
ST. LUCIE MOTORS
2806 Okeechobee Rd. - Fort Pierce, Fla.
461-4043

NOTHING MOWS EASIER THAN LAWN BOY
JENSEN HARDWARE
INDIAN RIVER DRIVE
JENSEN BEACH
287-2474

Local Girls Will Compete For Beauty Crowns

Joann Borgen

Jaycee Pageant Is On Labor Day

Cathie Wyatt

House Of Refuge Roof Total $2,588

Lady Golfers Visit Here

DeStefano To Attend Institute

Tides

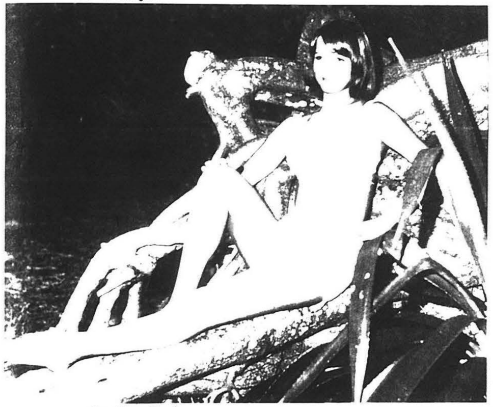

Sue Ellen Clark

RCA VICTOR
BIG SCREEN—
BIG VALUE
COST ONLY $179.95
More People Own RCA VICTOR Than Any Other TV
RCA VICTOR
New Vista 23"* TABLE MODEL
FRANK'S TV & Appliances
STUART, FLORIDA

Gloria Jean Wilder

Wise and careful management of money will make dreams "blossom"
Difficult to realize but true! With a little planning you could own a new car, move into a more spacious home or even take a wonderful trip. So many things are possible with a little planning. Start with even a small Savings program, watch your money grow!
FIRST NATIONAL BANK OF STUART
A GOOD PLACE TO BANK
U.S. #1 at Colorado

CLASSIFIED ADS WORK WONDERS

For All Your
Classified Ads
Phone 287-3126

Help Wanted

Services

For Sale

REMODELING?
B. R. TRIPP
BUILDER

FOR SALE
Ralph Hartman
Realtor
287-4600

ALCON
PRODUCTS
Martin County
Aluminum Co.

the Heat's on
AIR CONDITION
NOW!
Air
Conditioner
SALES
SERVICE
COMMERCIAL
COOLING
& Heating, Inc.

For Complete
Automotive
Service
CHASON'S
GARAGE
RAMBLER

NEW
EVINRUDE
AQUANAUT
Stuart Tackle
& Marine

REAL ESTATE INSURANCE
WATERFRONT PROPERTIES
C. B. ARBOGAST
AND ASSOCIATES
248 252 Osceola Ave
STUART, FLORIDA

GIFTS
WELCOME
WAGON
HAS A
BASKETFUL OF
GIFTS FOR YOU
with the
COMPLIMENTS
of your LOCAL
BUSINESSMEN

Stay Slim with
Sta-Trim
from
Home Milk

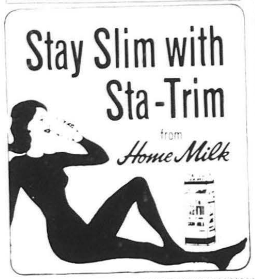

Frank Forsberg
FINEST LIVING IN FLORIDA
• TRADEWIND BREEZES
• PAVED STREETS
• GOOD WATER
Model Homes or to your order
Builder of Distinctive Homes
Our Lots are 75' x 100'

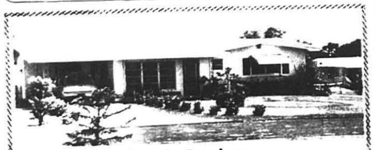

LEGAL NOTICES

Club Notices

JENSEN BEACH SQUARE CLUB, Pres. Prescott Brown; AIMODAUSS, Pres. Mrs. Luther Goice, 2nd Fri. at 8:00 p.m., at Community Center, Jensen Beach.

JENSEN BEACH LIONS CLUB, Pres. Al Walker, 1st & 3rd Wednesdays at 7:15 p.m., Seymour's Inn.

Dalton Henry
Garbage
and
Trash Hauling

LIFE & HEALTH
Willard Bowman
287-4502

E.L.TRESSLER
ELECTRICAL
CONTRACTING

Church
Services

Ray Cooke's
SEPTIC TANK
SERVICE
Installation
Cleaning
Repairing
Back Hoe Service

LOVE IS BLIND
R.V.Johnson
AETNA CASUALTY AND SURETY COMPANY HARTFORD, CONNECTICUT

'AL' WALKER
PLUMBING
PROMPT RELIABLE SERVICE
PHONE
287-3044

$500...$600...
ALLSTATE HOMEOWNERS
CHARLES E. SLOCUM

ZONOLITE
BANDY
STRUCTURAL STEEL BAR JOISTS
INSULATION SAND BLASTING
JENSEN BEACH, FLORIDA
PHONE ATlantic 7-3000 (CALL BILL)

Crossword Puzzle

ACROSS

DOWN

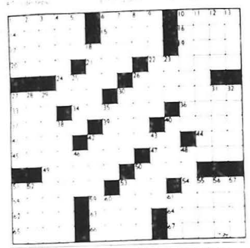

TODAY'S SOLUTION

Charles Nielsen

Southern Office
Supplies Inc.
31 East Ocean Blvd
Stuart

Absorbs Sound!
Filter-Cools!
General Electric
Filter-Blower
Air Conditioner
$98.00
AULT'S APPLIANCES

C. B. ARBOGAST AND ASSOCIATES REALTOR
252 Osceola Ave. Phone 287-0440 Stuart, Florida

SMILIN' JACK

SPLASH AND GAMES PARTY -- About 25 members and guests attended a splash party given by Towlines Auxiliary of Fort Pierce Power Squadron Saturday night, July 23, at the home of Mr. and Mrs. John Huening, Cortez Ave., Stuart. Some of those attending are pictured above, left to right: James Peters, Harold Case, Doris Stout, Pauline Robinson, Marie Huening

ENJOYING THE POOL -- ... tended by 25 members and guests of Towlines Auxiliary of ...

Lutheran Bible School To Begin August 8

Public Invited
To Service

Sailfish Entries

Will Live In Jensen

Air Conditioned
LYRIC
THEATRE
Opens Mon. thru
Fri. 6:30 p.m.
Sat. & Sun. 1:15 p.m.
ELVIS PRESLEY
Paradise-Hawaiian Style
HAL WALLIS
BLINDFOLD
ROCK HUDSON
CLAUDIA CARDINALE
BLINDFOLD

Now Open
K-CEE'S
RESTAURANT
Breakfast, Lunch
And Dinner

Nine Tables Play Bridge

Tom Cook Writes

McMahon Talks At Moose Meet

SEYMOUR'S INN
NEW BAND
Fri. & Sat.
Nights
DINING ROOM
Bar Will Remain Open
7 Days A Week

JENSEN BEACH LANES
BOWL
FAMILY FUN
SNACK BAR
TOURNAMENTS
Larry Flivena,
Manager
Dancing in
THE MELODEE LOUNGE
Where friendly people meet
EVERY FRIDAY AND SATURDAY NIGHT
The Music Of
The Melodee Quartet
9 P.M. TIL?
Tony Priore, Manager
Jensen Beach

FRANCIS LANGFORD'S
OUTRIGGER
RESTAURANT
JENSEN BEACH, FLA.
At Langford Marina & Villas On the Indian River
Starring
Tony Romano
in the
Outrigger
Lounge
Featuring
Comic
Johnny Cuzzins
8:30 P.M. - 'till
Dinners Only
7 Days a Week
6-10 P.M.
Stuart, 287-4040
Where The Stars Meet

THIS WEEK'S HOUSEHOLD HINT

Play Golf
MARTIN
COUNTY
GOLF
&
COUNTRY CLUB
Summer Rates
Driving Range
Pro Shop
Snack Bar
Mixed Drinks

Nicholson's
SEAFOOD
RESTAURANT

Anchorage
YACHT CLUB
(The Home of Good Fellowship)
EOM PARTY
Grilled Hot Dogs - Hot Rolls
Boston Baked Beans
German Potato Salad $1.50
Dorothy Grace at the piano
PHILLIPS 66
MEMBERS AND THEIR GUESTS ONLY

t I Know U?

rt Salerno News

by Jacqueline Ault

7-2706
3210
nals

Will Raffle
ble TV To
Building Funds

Clarence Heding

Illegal Netting Brings Charges

K'S TATION
GULF

ACHT CLUB
STAURANT
Will Be Open For
LUNCH AND DINNER
12 noon to 9 p.m.
on and Marian Mahney
PAGNBELT MURPHY ART COLLECTION
Room of the Tarihi Ial Restaurant

asbah
KTAIL LOUNGE
the Arabian Nights mood of the Casbah,
the most beautiful and unique you'll see.

Fashion Shows Seen In Italy

Mrs. Ed Lawrence, manager of The Outrigger Gift Shop, recently returned from a three-weeks buying trip to Italy. She attended the big fashion shows at Pettie Palace in Florence, enjoyed a private showing in Milano, then traveled to Genoa, Pisa and Lake Como.

Mrs. Lawrence was accompanied at some of the shows by Mrs. John Wolf of The Anchorages.

Mrs. Lawrence reported that she had a "beautiful trip" and brought back many lovely and exciting items. At the present time Mrs. Wolf is in Athens, Greece.

Trinity To Have Substitute Preachers

A certified lay speaker, Norbert E. Smith, will preach morning worship service August 7, at Trinity Methodist Church in Jensen Beach.

On August 14, Kenneth Lacey, lay leader of the church, will be the speaker.

During the Rev. Klein's absence Methodist minister will fill in every fifth Sunday. Services will be conducted at 9:30 a.m.

the Methodist church will preach at the morning services.

Pres. Gonsalves will be on vacation during this period.

New Grocery To Be Built

onary Society
s Officers

Personals

SALERNO SHIPYARD INC.
BRADY MARINE CONTRACTORS
Phone AT 7-2755 Fort Salerno

IF YOU BUY, SELL, TRADE, HIRE OR RENT

Double Duty Mirror - Press

CLASSIFIED IS FOR

NOW!

10 CENTS PER WORD

LOW COST

Your Classified Ad Runs Weekly
in The Jensen Beach Mirror
and The Indiantown Press

— TWO NEWSPAPERS —
FOR THE PRICE OF ONE

(This Offer Does Not Include Display Advertising)

BUY - SELL - TRADE - HIRE
WITH
Double - Duty

PHONE 287-3126 Jensen Beach Mirror - Press Indiantown PHONE 597-2443

CLASSIFIED ADS

PHONE IN YOUR CLASSIFIED ADS OR MAIL THIS HANDY FORM

10¢ PER WORD - $1.00 MINIMUM

THE MIRROR
P. O. BOX 787 - JENSEN BEACH

NAME: _____ Phone No. _____

Mailing Address: _____ Run My Ad _____ Weeks

1966 AUG

Winner of five state and two national awards in the past year.

The Jensen Beach Mirror

All The News That Fits In Print

Vol. 6 No. 31 10 Pages | Jensen Beach, Florida 33457 | August 4, 1966 | 10¢

Appeals US1 Zoning Rule

Turtle Project Is Safe

Bands Battle Saturday Night

Glue Sniffing Is Personal When It Hits Near Home

Tides

Sewer Grant Coming Soon

Ambulance Needs Help

Albatross Due In Jensen Surf

Army Accepts Modified Mohawk

Florida Press Will Hold Summer Meeting In Area

Citizens For Kirk Headquarters Open

Murfin Speaker At Luncheon

PUBLIX MARKETS

BIG CASH WINNERS EVERY WEEK

Play "let's go to the races"

$1,000 WINNER — Mrs. Louise B. Longhenry, Box 1705, Route 1, Vero Beach, Florida

$1,000 WINNER — Mrs. Florence Singer, 1010 N.E. 165th St., North Miami Beach, Florida

$1,000 WINNER — Gilbert E. DeKleine, 429 N.E. 1st Ave., Ft. Lauderdale, Fla.

$1,000 WINNER — Anna M. Bush, 1811 Broadway, Riviera Beach, Florida

SATURDAY AUGUST 6 ONLY!
"LET'S GO TO THE RACES" TELECAST WILL BE 5:30-6:00 p.m.

EXCITEMENT FOR THE WHOLE FAMILY

SATURDAYS
WLBW-TV-10
WEAT-TV-12

TOWN OF LAST WEEK'S CASH WINNERS

Mrs. Howard Depew, 625 S.E. 29th Drive, Fort Lauderdale, Florida
Gladys Gerken, Bear Ridge East, Jensen Beach, Florida
Mrs. William McNeese, 1600 N.E. 44th Street, Fort Lauderdale, Florida
Mrs. Dorothea Rizzardi, 4935 S.W. 90th Terrace, Cooper City, Florida
Emma M. Griffin, 15330 N.W. 28th Place, Opa Locka, Florida
Edward Jarosz, 4310 S.W. 82nd Court, Miami, Florida
Eugene J. Grzywacki, 258 Salamanca Avenue, Coral Gables, Florida
Stanley Short, 5351 S.W. 96th Avenue, Miami, Florida

CASH WINNERS

Mrs. Harriet Needham, 1309 N. Federal Highway, Pompano Beach, Florida
W. H. Kent, 2001 University Drive, Coral Gables, Florida
Mrs. Joseph Valenti, 765 Sapoma Street, West Palm Beach, Florida
Malcom F. Gilbert, 290 Palmetto Park Road, Boca Raton, Florida
Stanley P. Bartnicki, 11565 S.E. 1st Terrace, Pompano Beach, Florida
Sophie Schneider, 2101 S.W. 96th Street, Miami, Florida
Helen W. Hartman, 1 Island Avenue, Miami Beach, Florida
Mrs. F. W. Phillips, 9775 S.W. 166th Terrace, Miami, Florida

"LET'S GO TO THE RACES"
Kraft OIL quart bot. 49¢
LIMIT 2 BOTTLES WITH OTHER PURCHASE OF $5 OR MORE

Drinks 3 $1
Drink . . . . . 29¢
Apple Juice . . . 25¢
Peaches 4 $1
Green Peas . . 2 39¢
Golden Corn . . 2 39¢
Soft Drinks. . 12 79¢
Chunk Tuna . . 3 $1

50 S&H Green Stamps — SPRAY STARCH
50 S&H Green Stamps — PAPER PLATES
50 S&H Green Stamps — DOG FOOD

Master's Large Curd Cottage Cheese . . . . 32-oz. size 55¢
Master's Garden Salad or Chive Cottage Cheese . . . . 12-oz. size 29¢
Master's W/Chives Sour Cream . . . . . 8-oz. size 29¢
Master's Plain or Flavored Yogurt . . . . . 2 half pints 33¢
Master's Sour Cream . . . . . half pint 21¢

Moran's Macaroni & Cheese 3 20-oz. size $1

"LET'S GO TO THE RACES"
49-oz. Ajax or 50-oz. Rinso (Your Choice) DETERGENT giant pkg. 49¢
LIMIT 1 WITH OTHER PURCHASES OF $5 OR MORE

"LET'S GO TO THE RACES"
Breakfast Club MARGARINE 1-lb. quarters 9¢
LIMIT 3 WITH OTHER PURCHASES OF $5 OR MORE

GRAPES . . . . . lb 19¢
POTATOES . . . . . bag 69¢
LEMONS . . . . . dozen 39¢
TOMATOES . . . . . lb 29¢
GREEN BEANS . . . . . lb 25¢

T-Bone Steak $1.09
Porterhouse Steak . . $1.19
Ground Beef . . . 3-lb. $1.49 (Plus 50 S&H Green Stamps, No coupon required)

160 S&H Green Stamps — BEEF ROAST
100 S&H Green Stamps — CORNED BEEF

Canada Dry Grapefruit Beverage 6-oz. bottles Wink . . . . . 6-pak. size 33¢

Prices Effective Thurs-Fri-Sat. August 4-5-6

Top Round Key Club Sirloin Steak lb. 99¢

Canned Ham $3.69 $5.89

Listerine Antiseptic . . . . . 20-oz. size $1.00
Right Guard Spray Deodorant . . . . . 3-oz. size 67¢
Bufferin Tablets . . . . . 100's size $1.19
Colgate (6¢ off) Dental Cream . . . . . family size 72¢
Suave Any Kind Hair Spray . . . . . 14-oz. size 78¢

Lykes Sugar Creek Hickory Smoked Hams lb. 39¢ shank portion
butt portion or whole lb 49¢

Ratn Black Hawk Made From The Round Corned Beef . . . . . lb 79¢ (Plus 100 S&H Green Stamps with coupon)

PUBLIX MARKETS

746 SOUTH FEDERAL HWY.
STUART
SEARSTOWN
FORT PIERCE

No High Pressure No Gimmicks
JUST QUALITY
BUICKS - PONTIACS - SERVICE
AT AMITY BUICK PONTIAC

for Watches and Diamonds
MEANS JEWELRY

FREE HURRICANE MAPS
FOR ALL YOUR INSUPANCE NEEDS SEE
RICK CARROLL INSURANCE
287-3181

Four More Enter Beauty Pageant

Fishing Rodeo Held At Causeway

BRUNING PAINTS
LUMBER & BUILDING SUPPLIES
PROMPT DELIVERY
PORTER LUMBER CO.
AT 7-3644 JENSEN BEACH

LAST WEEK!
20% OFF
GARDEN HOSE Step Ladders GARDEN TOOLS
5 lb. Bags Fruit Tree Special
Any Toy or Game in the Store
Buy Your Christmas Gift Now
Bushel PEAT MOSS 77c
Palmer's Variety Store

SEMI-ANNUAL STOREWIDE SALE
Still In Progress
up to 50% off
From Casuals To Formals
Fleur de Lis
Sunrise Shopping Center Ft. Pierce

State Leases Questioned

Davidson's
SHOES OF DISTINCTION
10th ANNIVERSARY
SALE
SALE STARTS AUGUST 4TH
DOORS OPEN 8:00 A.M.
FREE COKES
You Will Find Only Nationally Advertised Brands From Our Regular Stock
NO REFUNDS NO EXCHANGES
215 Orange Ave Ft. Pierce Phone 461-0705

VOTE FOR JEAN MURFIN NOV. 8 FOR SCHOOL BOARD

1966 NEW CAR BARGAINS DURING JULY & AUGUST
If you are considering the purchase of a NEW car
Now is the time to buy a 1966 car
Dealers will more than likely knock down regular prices and probably trade longer to clear out 1966 models to make room for 1967 models coming out during the next two months
See Us Now For Your Financing On Terms To Meet Your Budget On LOW BANK RATES
Shop around and pick out the car you wish to buy and work out a cash deal, including trade-in if you have a car to trade. Advise The Dealer You Will Finance The Car Through The
JENSEN BEACH BANK
The Officers of the Bank have years of experience in financing automobiles and have the Know How to Service Car Buyers
JENSEN BEACH BANK
Your Community Financial Center

Editorials

In The Mirror

Is Glue Sniffing Worth Insanity?

U.S. Steals Our Beach

Threatening The Voice Of The Press

November Is Too Late

A Good Omen

[illegible] and Jets at [illegible]

News That Fits In Print

CLIP AND MAIL COUPON NOW!

HANDY WAY TO SUBSCRIBE

The Palm Beach [illegible]

NEWSPAPERS MAKE A BIG DIFFERENCE IN PEOPLE'S LIVES

Name

Address

City State

Turtles Are In 'The News'

Jim Hardie, assistant editor of The Miami News, also attended the convention of the Izaak Walton League's 3rd field research for the outdoor writers of America, where the following article was submitted and was printed in the June 26, 1966, edition of The Miami News:

"Many Turtles in Beaches, Dolphin Invasion"

"Jensen Beach—Although dozens of giant sea turtles are coming ashore to lay their eggs, this is an annual occurrence along the southeast Florida coast . . . a spectacle of nature viewed by thousands of tourists and Florida residents who troop to the beaches during May, June and July to watch the turtles.

This nationwide stretch is sensible, plans all are submitted, provides a front row seat to this annual event. Everyone it seems is attracted to these turtles that are their plates, from the fisher to the tourist, as a sea turtle feast.

The turtles come ashore at night. Usually in groups of 20 to 30 at a time, they crawl up on the beach and dig a hole in the sand. Then they lay their eggs, cover the hole with sand, and go back to the sea.

Although the turtles appear to be fast on land, they are actually very awkward and slow. They usually crawl up on the beach during high tide, and it is almost impossible to tell which way they are going.

Although the turtles appear to be fast on land, they are actually very awkward and slow. They usually crawl up on the beach during high tide, and it is almost impossible to tell which way they are going.

If the conservationists do not gather the young turtles, most of them would die of exposure to the sun and water by nightfall. Many animals, including dogs, would be waiting to feast on the turtles as they crawl back to the sea.

The House of Refuge, one of the landmarks of Jensen Beach, was built in 1876 by the U.S. Government, and all attempts to preserve it as a historical landmark have failed.

Although it is a state historical marker, the building is in ruins. Turtles and other animals take up residence in the ruins, making a perfect habitat for them.

It takes about seven weeks for the eggs to hatch, and when the turtles gather for the young turtles to appear so they can gain the water. They take them to the House of Refuge here. The young turtles are placed in racks and carried for little distance to the sea.

Although the turtles appear to be fast on land, they are actually very awkward and slow. They usually crawl up on the beach during high tide, and it is almost impossible to tell which way they are going.

If the conservationists do not gather the young turtles, most of them would die of exposure to the sun and water by nightfall. Many animals, including dogs, would be waiting to feast on the turtles as they crawl back to the sea.

The House of Refuge, one of the landmarks of Jensen Beach, was built in 1876 by the U.S. Government, and all attempts to preserve it as a historical landmark have failed.

Although it is a state historical marker, the building is in ruins. Turtles and other animals take up residence in the ruins, making a perfect habitat for them.

It takes about seven weeks for the eggs to hatch, and when the turtles gather for the young turtles to appear so they can gain the water. They take them to the House of Refuge here. The young turtles are placed in racks and carried for little distance to the sea.

Although the turtles appear to be fast on land, they are actually very awkward and slow. They usually crawl up on the beach during high tide, and it is almost impossible to tell which way they are going.

If the conservationists do not gather the young turtles, most of them would die of exposure to the sun and water by nightfall. Many animals, including dogs, would be waiting to feast on the turtles as they crawl back to the sea.

The House of Refuge, one of the landmarks of Jensen Beach, was built in 1876 by the U.S. Government, and all attempts to preserve it as a historical landmark have failed.

Although it is a state historical marker, the building is in ruins. Turtles and other animals take up residence in the ruins, making a perfect habitat for them.

GRASSROOTS OPINION

Viet Sniper Hound Son Of Edenite

WITH JAWS WIDE—Waiting for food, scrub jays at Ann Lee's [illegible] [illegible] the pole at [illegible]

Railroad Assessed Up 56%

Sale Of Service Flags Provides New Industry

DIANE McGINNESS, 17, [illegible] Martin County [illegible] has received [illegible]

No August Meet For Rio Club

The Mirror

LETTERS TO THE EDITOR

OCEAN BREEZE NEWS

by Tom Cook Phone 287-5312

Cooks Picnic In Saskatchewan

Friends Write From East And West

OCEAN BREEZE PARK AMBULANCE—The modern-day Paris ambulance waits at least to hear its siren—to know it is helping someone.

Sages Travel To Moose Jaw

Park Travelers

Coming And Going

YOUR PHARMACIST SPEAKS

Bill Wells Dies While Driving

Tuesdy Baby Recovering

Thank You

LAWN BOY Give your lawn a beauty treatment

JENSEN HARDWARE

On The Sick List

See The New 1966 FORDS *In the Greatest Year Yet For Total Performance*

WEBORDWAY MOTORS

JOHNS FUNERAL HOME

founded 1916

FURNITURE for your home

Rowell Furniture Co.

ROAD SERVICE

Day 287-5929

Nite 287-6542

HUGGINS GULF SERVICE

DOLLARS AND SENSE

Start your savings account today with

FIRST FEDERAL SAVINGS AND LOAN ASSN OF MARTIN CO

Shining Summer Hair for a Lovelier You! Joan's Beauty Salon

You Are Invited To Attend

CHURCH SERVICES

First Church of Christ, Scientist

FRANCIS FASCHETTI

—OUTRIGGER—

RESTAURANT

JENSEN BEACH, FLA.

At Longford Marina & Villas On the Indian River

Starring Tony Romano in the —OUTRIGGER— Lounge

Featuring Comic Johnny Cuzzins 8:30 P.M. 'till

Dinners Only 7 Days a Week 6-10 P.M.

Stuart, 287-4040

Where The Stars Meet

W. B. TILTON

PRESENTS

Words To Make Your Life Better

W. B. TILTON

Real Estate & Insurance

Since 1921

Praises Of Area Are Published

Bible School Begins Aug. 8

Back To School Bike Check Set

Home Interest Meet In Alaska

Fisherman's Village To Be Expanded

Cub Scouts Receive Awards

Your Social Security

Power Squadron Meets At Anchorage

Island Land To Be Sold

Tilton Issued Largest Permit

Church Services

GIFTS
WELCOME
WAGON
HAS A BASKETFUL OF GIFTS FOR YOU
and the COMPLIMENTS of your LOCAL BUSINESSMEN

Seven MC Students Attend Band Clinic

TODAY'S SOLUTION

COLLEGE DREAMS CAN COME TRUE

Low Bank Rates!

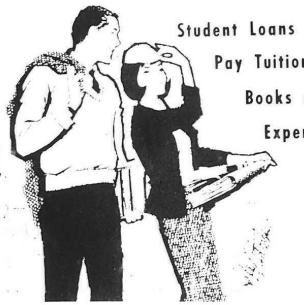

Student Loans Help Pay Tuition, Books and Expenses!

Send your scholar to college with the help of our Education Loans ... for any college, any higher educational level, anywhere! All costs directly related to school may be included in this low-rate Loan.

We'll fit a Student Loan to your specific needs. See us for more information about this great opportunity in education ... soon!

FIRST NATIONAL BANK OF STUART

Your Full Service Bank Serving Stuart And Martin County For Over 33 Years

And For 33 Years a Home-Owned, Home-Operated Financial Institution

U.S. #1 at Colorado

Stay Slim with Sta-Trim from Home Milk

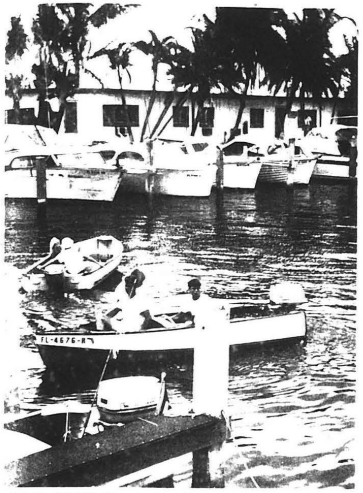

Railroad Depot For Sale

Ladies Golf Rained Out

Charter Approved For Mars Hill

Christensens Return

Can Anybody Spare A Dog

Bring Your Own Tea Bag

Balancing Lake Level Continues

Millers Are Back In Jensen

Trip Abroad Is Enjoyed By Edna Wolf

Bogey-1 Ball Blitz Heads Golf Activities

IF YOU BUY, SELL, TRADE, HIRE OR RENT

Double Duty Mirror - Press

CLASSIFIED IS FOR YOU

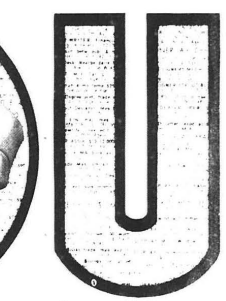

NOW!

10 CENTS PER WORD

LOW COST

Your Classified Ad Runs Weekly in The Jensen Beach Mirror and The Indiantown Press

— TWO NEWSPAPERS — FOR THE PRICE OF ONE

(This Offer Does Not Include Display Advertising)

BUY - SELL - TRADE - HIRE

WITH

Double - Duty

PHONE 287-3126 Jensen Beach Indiantown **Mirror - Press** PHONE 597-2443

CLASSIFIED ADS

PHONE IN YOUR CLASSIFIED ADS OR MAIL THIS HANDY FORM

10¢ PER WORD - $1.00 MINIMUM

THE MIRROR
P. O. BOX 787 JENSEN BEACH

NAME _____ Phone No. _____

Mailing Address: _____ Run My Ad _____ Weeks

CLASSIFIED ADS WORK WONDERS

Help Wanted

For Sale

HONDA - TRIUMPH ... Sales - Service - Free Delivery - Free Instruction. HONDA Sport Center, 422 ... Fort Pierce, Phone 464-274... tf

Boats For Sale

18' Fiberglas cruiser, 75 hp. Evinrude, electric, ... Stuart Tackle & Marine, Inc. 420 S. Federal Hwy. Stuart Phone 287-21... tf M

Martin County Aluminum Co.

Southern Office Supplies Inc.
31 East Ocean Blvd.
Stuart

Trailers For Sale

MID SUMMER SALE
NEW MOBILE HOMES
SKYLINE 36x10 front living room; carpeted; one bedroom; inlaid linoleum; all gas, many extras, self-defrost refrigerator, $4195.00.
SKYLINE 47x12 front living room; one bedroom; inlaid linoleum; all gas; electric oven; self-defrost refrigerator, $4595.00.
SKYLINE 47x12 front & rear bedrooms; 1 1/2 baths; carpet living room, $4695.00.
CHICKASHA 60x12 front dining; two bedrooms; carpeted living, $6195.00.
JENSEN TRAILER SALES Inc. "Just North of the Arch" Jensen Beach, Fla. tf M

Services

RAY COOKE'S Septic Service. Cleaning and repairing. Also drain fields repaired and re-laid. Dial 287-0621 or 287-9862. tf

LAW'S MOVING & STORAGE Local, long distance, overseas personnel moves, office moves. Truck scales. Packing, crating, shipping. Agent Atlas Van Lines Phone 287-0626. tf M

HUSTON'S TYPEWRITER SERVICE, 294 Osceola Ave., Stuart. Dial 287-2395. Complete typewriter service, Rentals, Sales, All work guaranteed. Olympia Franchise Dealer. tf

Notary Public Service, Mrs. Willard Bowman, 287-4502.

TERRAZZO Tile and Marble W. H. Wagner Co., 287-4880 or 287-1696. tf

CHAIN LINK FENCING, Installation and Sales. Reasonably priced. Phone: Bobby Wall 287-1401. tf M

Open Friday Nights till 9:00 Saturdays till 7:30. R & R Shoes, E. Ocean Blvd., Stuart. tf M

EAST COAST COLLEGE Fort Pierce - Instruction in all business subjects. G.I. Approved. Phone 461-3586. tf

Electrical Contractor

John Adriance - Electrical Contractor - "You call us, we'll wire you" - Estimates cheerfully given. Licensed and insured. Phone 335-2475 or 335-2474. P. O. Box 566, Indiantown. tf

Feed Store

Real Estate

Ask JENNINGS REALTY For BLUE RIBBON LISTINGS
Try ZESTFUL Florida living in this three bedroom, two bath home with screen enclosed swimming pool and large patio area. Great location and priced right. $27,500
Try RESTFUL living in this older retirement home. Two bedroom, 1 bath, fully furnished, including TV, boat, motor and ways into the river. $2800 down, 10 year terms. Price, $11,500.00.
OPEN ALL DAY SATURDAY
JENNINGS REALTY, INC.
413 N. Indian River Drive
Jensen Beach, Florida
287-5397.

LEGAL NOTICES

Club Notices

ACACIA MASONIC LODGE Worshipful Master: John C. Gray, 1st & 3rd Thursdays at Masonic Lodge.
ACACIA CHAPTER ORDER OF DEMOLAY, Master Councilor: Jan Icyda. 2nd & 4th Mondays, 7:30 p.m., Masonic Lodge.
ALCOHOLICS ANONYMOUS Wednesdays, 8:30 p.m., Jensen Beach Community Church, Skyline Drive.
AMERICAN LEGION, Cmdr. Virgil Wilson, 2nd & 4th Mondays, 8:00 p.m., Legion Hall, Jensen Beach.
AMERICAN LEGION AUXILIARY, Pres. Mrs. Ed Snyder, 2nd & 4th Mondays, 8:00 p.m., Legion Hall, Jensen Beach.
ANNA MILLER CIRCLE, Pres. Mrs. Dorothy Beyers, 2nd Thursday, 8:00 p.m., Elks Lodge, Stuart.
BOY SCOUTS, Troop #401, Thursdays at 7:00 p.m., at Jensen Beach Community Church. Scoutmaster Rick Carroll.
CIVIL DEFENSE, JENSEN-RIO, Zone Director, Chief R.B. Spinney, Tuesdays, 8:00 p.m., Jensen Firehouse.
INDIAN RIVER DRIVE ASSOC, Pres. R. R. Thurston, Last Thursday of month, 6:30 p.m., Walton Community Center.
JENSEN BEACH CHAMBER OF COMMERCE, President Albert E. Palmer. Directors and Officers, 1st Monday of month at Chamber Office at 8:00 p.m.
JENSEN BEACH GARDEN CLUB, Pres. Mrs. Lottie Weiss, 3rd Wednesday at 2 p.m., Jensen Beach Community Church.
JENSEN BEACH SQUARE CLUB, Pres. ... Brown; WIMODAUSIS, Pres. Mrs. Luther Guise, 2nd Fri. at 8:00 p.m., at Community Center, Jensen Beach.
JENSEN BEACH LIONS CLUB, Pres. Al Walker, 1st & 3rd Wednesdays at 7:15 p.m., Seymour's Inn.
RUSTY SPURS RODEO, Jack James Ranch, 2nd Sunday of month, 2:30 p.m.
JENSEN BEACH VOLUNTEER FIRE DEPARTMENT AUXILIARY, Pres. Mrs. Sara Jane Wacha, 1st Monday, 8:00 p.m., Firehouse.
JENSEN BEACH WOMEN'S ASSOC., Pres. Mrs. Matt Miller, 1st & 3rd Monday, 1:00 p.m. Clubhouse, Rt. 707.
MARTIN COUNTY BAR CLUB, Pres. Bill Britt, 3rd Tuesday, 8:00 p.m.

Clothelines Are For The Birds!
Dry Your Clothes The Modern Way
$148.00
Terms Arranged
AULT'S APPLIANCES

the Heats on... AIR CONDITION NOW!
Air Conditioner
SALES SERVICE
COMMERCIAL COOLING
& Heating, Inc.

AQUANAUT by Evinrude

now on display at
Stuart Tackle & Marine

FOR SALE
Ralph Hartman
Realtor
287-4600

REMODELING?
B. R. TRIPP
BUILDER

Dalton Henry
Garbage and Trash Hauling

BANDY
STRUCTURAL STEEL — BAR JOISTS
INSULATION — SAND BLASTING
JENSEN BEACH, FLORIDA
PHONE ATlantic 7-3000 (CALL BILL)

For that WONDERFUL FEELING year 'round...

Flameless electric Reverse-Cycle air conditioning
See your electric air conditioning contractor or appliance dealer today!
THERE IS NO MATCH FOR FLAMELESS ELECTRIC
FLORIDA POWER & LIGHT COMPANY

1956 Canadian Mint Sets
Special – $3.50 Per Set
Maple Leaf Manufacturing Co.

REAL ESTATE INSURANCE
WATERFRONT PROPERTIES
C. B. ARBOGAST
AND ASSOCIATES
248-252 Osceola Ave.
STUART, FLORIDA

LOVE IS BLIND
R.V.Johnson
ÆTNA CASUALTY AND SURETY COMPANY HARTFORD, CONNECTICUT

LIFE & HEALTH
Willard Bowman
287-4502

'AL' WALKER
PLUMBING
PROMPT RELIABLE SERVICE
PHONE
287-3044

Ray Cooke's
SEPTIC TANK SERVICE
Installation
Cleaning
Repairing
Back Hoe Service

Our Best Buy

Our Best Buy

C. B. ARBOGAST

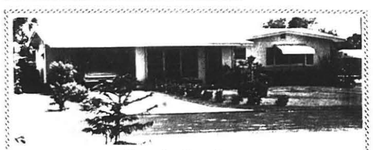
Frank Forsberg
Model Homes at to your order — Our Lots are 75 x 100
Builder of Distinctive Homes
FINEST LIVING IN FLORIDA
• TRADEWIND BREEZES
• PAVED STREETS
• GOOD WATER

SMILIN' JACK

Sailfish Entries

Twelve Tables Play Bridge

SEYMOUR'S INN
NEW BAND
Fri. & Sat. Nights
DINING ROOM
Bar Will Remain Open
7 Days A Week

Anchorage YACHT CLUB
(The Home of Good Fellowship)
Friday Night Special
* Seafood Platter *
SATURDAY NIGHT
Succulent
Standing Prime
Rib Roast
PHILLIPS 66

Now Open
K-CEE'S RESTAURANT
Breakfast, Lunch And Dinner

Nicholson's
SEAFOOD RESTAURANT

SURF SHOP

Poor Bob's
Restaurant & Delicatessen
will be
CLOSED
For Vacation and Remodeling
From Aug. 15 to Oct. 1
We will reopen with the same excellent service and food in our 15th year in Jensen Beach

Crossword Puzzle
ACROSS
DOWN
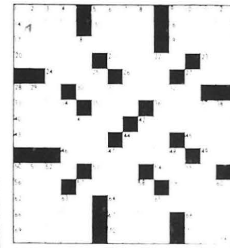

Live Models Pose For Sketch Group

for your party Dance With A Smile To The
CARL GRECO
STYLE

J & W SUGAR SHACK
Breakfast-Lunch-Dinner
75¢
Under New Ownership

Card of Thanks

SUBSCRIBE TO THE MIRROR ONLY $4.50 per year

THIS WEEK'S HOUSEHOLD HINT,
Look for it in YOUR PHARMACIST SPEAKS.

Drive Out For Dinner
Enjoy A Pleasant Ride To
THE *Seminole Inn*
AND COCKTAIL LOUNGE
Fine Foods - Expertly Prepared
Open Daily - Till 9:00 P.M.

Play Golf
MARTIN COUNTY GOLF & COUNTRY CLUB

LYRIC THEATRE
Air Conditioned
Starts Sunday For 7 Big Days
Matinee Every Day
Show Time 2:00 - 4:58 - 7:56
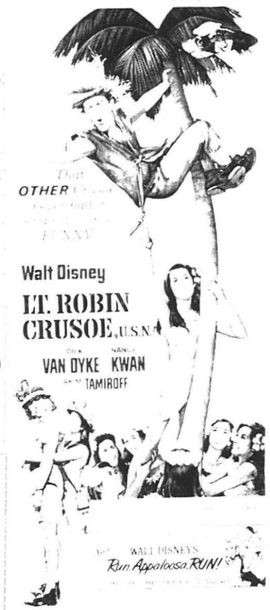

JENSEN BEACH LANES
BOWL
FAMILY FUN
SNACK BAR
TOURNAMENTS
Larry Flivena, Manager
Dancing in
THE MELODEE LOUNGE
Where friendly people meet
The Music Of
The Melodee Quartet
Tony Priore, Manager
Jensen Beach

Hydrofoil Gunboat Is Being Built

[illegible]

[illegible]

The Grumman Mohawk Is A Low Level Spy

POINTED REMARKS--Lt. Gen. William B. Bunker charged [illegible]

The first modification of the Grumman Mohawk OV-1C was accepted by the U.S. Army Friday.

The Mohawk is a two-place, twin turbo-prop STOL aircraft deisnged for operation from unimproved fields in the forward area of war zones. It is the only completely integrated battlefield survillance system existing today.

With its infrared sensory devices, the OV-1C can obtain, quickly and accurately, intelligence on the activities of an enemy force both day and night, and in inclement weather.

The infrared system provides the airborn observer with an instantaneous picture of the area over which he flies while, on the ground, intelligence personnel receive simultaneous readouts from the aircraft allowing them to plan immediate responses to enemy movements.

The Mohawk made its first flight in April, 1959, and since has been deployed with the Army throughout the world. It has been especially effective in Viet Nam combat zones.

The aircraft is produced in three basic configurations: The OV-1A, visual-photographic aircraft; the OV-1B visual-photographic side-looking radar aircraft, and the OV-1C photographic infrared aircraft.

All three models are essentially identical, differing only in the electronic sensors installed. All models have remotely operated cameras capable of day or night operation; certain Mohawks have been equipped with a forward-looking panoramic camera.

The side-looking radar can scan large areas quickly to pinpoint enemy vehicular movement, doing what it would take hundreds of aerial photographs to do in a time-consuming project, but doing it instantly.

The infrared system is a passive device which permits detection of objects on the ground under visibility conditions which would preclude the use of conventional photography, and do it quicker, as well, giving an instantaneous picture of the area and giving it to the ground personnel at the same time.

The Mohawk is a comparatively small, two-place, mid-wing plane with two turboprop engines. The pilot and observer are seated in the extreme forward end of the fuselage in a bubble enclosure which affords maximum visibility for surveillance missions.

A rugged tri-cycle landing gear with steerable nose wheel facilitates operation from unimproved fields and roads.

The plane is well-armored and has self-sealing fuel cells. It runs from [illegible] lbs. to 19,200 lbs. in weight depending on the model [illegible] take off, and it has a [illegible] wing span, is [illegible] feet [illegible] and carries a payload of 4,[illegible] lbs.

It has a maximum [illegible] flight speed with no [illegible] stores of 300 mph.

The planes at Grumman [illegible] modification jobs, [illegible] the local plant will [illegible] work on a contract [illegible] these planes.

In the future, there is [illegible] contract for 100 of these [illegible] that were designed [illegible] construction here, [illegible] details are missing at this time.

INSPECTION--[illegible]

PRESENTATION--Lt. Gen. William B. Bunker, deputy commander general [illegible]

[illegible]

Keys Cove For Lobster Fever

[illegible]

YACHT CLUB
RESTAURANT
Will be open For
LUNCH AND DINNER
12 noon to 9 p.m.
Don and Marian Mohney

Port Salerno News

Phone 287-2706 by Jacqueline Ault or 287-3210

Sandersons Move

Aults Celebrate Anniversary

[illegible]

MTD 25" RIDING MOWER $229.95

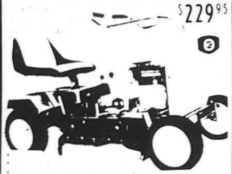

24" Huffy Mower
HUFFY

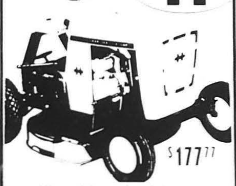

$177.77
GOODYEAR SERVICE STORE

JACK'S GULF STATION
GULF

E.L. TRESSLER
ELECTRICAL
CONTRACTING

For Complete Automotive Service
CHASON'S GARAGE
RAMBLER

SALERNO SHIPYARD INC.
GRAY MARINE MOTORS
GASOLINE DIESEL

Casbah
COCKTAIL
LOUNGE

WE'RE CELEBRATING OUR 4TH Anniversary
A personal message from Jack T. Williams
PRESIDENT
BANK OF STUART
[illegible]
Jack T. Williams
PRESIDENT
BANK OF STUART

THE FRIENDLY BANK • 321 E. OCEAN BOULEVARD, STUART, FLORIDA

FLORIDA PRESS ASSOCIATION PRIZE WINNER STATE NEWSPAPER CONTEST

We salute [illegible] on the beginning of the new Jensen Beach-Stuart bus service, a further step forward for Martin County.

The Jensen Beach Mirror

All The News That Fits In Print

Vol. 6 No. 32 10 Pages — Jensen Beach, Florida 33457 — August 11, 1966 — 10¢

$4.00 per year
$2.50 6 months

School Survey Slows Construction

[illegible]

NEW BUS SERVICE--The new Jensen Beach-Stuart bus service started Monday, [illegible]

County To Advertise $1,942,069 Budget

[illegible]

Top Bowlers Compete To Meet Evelyn Teal

[illegible]

"Sure I Sniffed," Said A Teenager

[illegible]

Langford Lost Bid

[illegible]

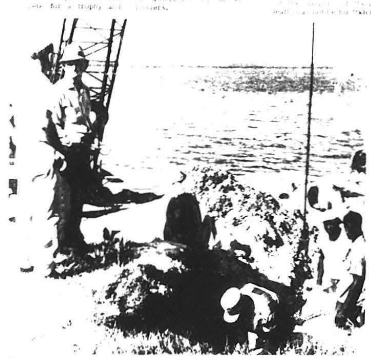

NEW DRAINAGE--Dick and Harry Hoke, left, help to supervise the installation of a storm [illegible]

Road Is 'Bullfrog Alley'

[illegible]

Melodee Lounge To Hold Open House Saturday

[illegible] holds open [illegible] the newly completed [illegible] from 3 p.m. to 6 p.m.

The interior of the lounge has been changed to the atmosphere of the tropics, with ideas borrowed from three different Bahamaian lounges and a touch of old Mexico.

The bar has been extended into a horseshow, and dropped eighteen inches in the floor, making service on a seated level, rather than at stool height. Comfortable leather stools circle the bar, which gains an effect of intimacy from a lowered ceiling.

The floor of the lounge is carpeted, except for an area that features a new oak dance floor. The Melodee Quartet is featured in the lounge every weekend for dancing.

Two new restrooms have been added, just off the bar area. The rooms contrast with the darkened lounge, using a light blue paint in brightly lit rooms.

The walls of the lounge [illegible] At the ceiling level, a false roof of wood shingles gives the entire room a patio look.

One wall has a white mica finish in arches that frame [illegible] Apostolopoulos. [illegible] covered [illegible]

On hand to greet guests at the open house will be Apostolopoulos, Friori and other lounge employees.

County Actions

This week the County Commission:

Approved a change of zoning from R-2 to A-1 for parts of Tracts 10 and 15 of Tropical Fruit Farms lying west of SR 76.

Agreed to an amendment prepared by County Attorney Dean Tooker to the county's agreement with Martin County Cable Co., Inc., to give the county engineer more control over firm installations of poles in areas not served by public utilities.

Granted the petition of Wm. R. Scott, attorney, for abandonment of a portion of North Palm Drive, Palm Lake Park.

And heard Commissioner Timer Powers refer to a letter commending Stuart Airport and Mrs. John Hagarty for exceptional service. The letter by R. W. Dericke, Miami, was sent to AOPA Pilot, a national magazine.

Agreed to ask for bids, returnable Aug. 25, on [illegible] ft. of resurfacing of Hercules Ave., Hobe Sound.

Approved Commissioner Saunderson's nominations of A. J. Dubberly, Dale Melita and Marion Hurst to an athletics control committee at Zeus Park, Hobe Sound.

And agreed that Wacha and other commissioners, excluding J. H. Bruner, would act as a committee to discuss the city's dump with city officials.

Weather Statistics During The Past Week

[illegible]

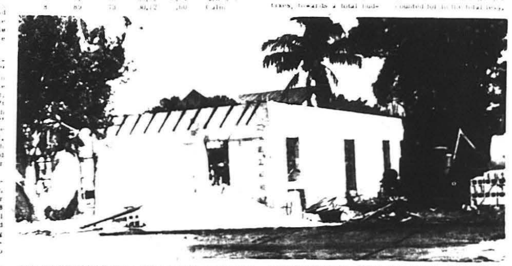

NEW OFFICE BUILDING--Construction has begun [illegible] Road and Hwy. 707 in Jensen Beach. The building is expected to be completed in several months.

PUBLIX MARKETS

BIG CASH WINNERS EVERY WEEK

Play "let's go to the races"

EXCITEMENT FOR THE WHOLE FAMILY

SATURDAYS
WLBW-TV 10
4:30 - 5:00 P.M.
WEAT-TV 12
4:30 - 5:00 P.M.

Folger's coffee
Mountain Grown
1 lb can
49¢
LIMIT 1 WITH OTHER PURCHASES OF $5.00 OR MORE

Bartlett Pears. .	25¢
Fruit Cocktail . 3	$1
Tomatoes . . . 4	$1
Green Beans. . 4	49¢
White Tuna . . 3	$1
Bleach	29¢

$1,000 WINNERS:

Mrs. Florence Barger
1015 N.E. 169th St
North Miami Beach, Florida

Marjorie Ann Fielder
15741 S.W. 99th Place
Miami, Florida

Mrs. Louise B. Langhorne
Box 1708, Route 1
Vero Beach, Florida

Gilbert G. DeKoning
429 N.E. 1st Ave
Ft. Lauderdale, Fla.

Anna M. Buck
1811 Broadway
Riviera Beach, Florida

50 S&H Green Stamps

NOW BORAX Fab
49-oz qt size
49¢
LIMIT 1 WITH OTHER PURCHASES OF $5.00 OR MORE

SOME OF LAST WEEK'S CASH WINNERS

Jo Ann Jolley
1448 Lakeview Drive
Lake Worth, Florida

Nancy A. Sahlin
8870 S.W. 170th Street
Miami, Florida

Mrs. Alys Butler
710 S.E. 1st Street
Deerfield Beach, Florida

Mrs. H.W. McConkey
2742 Pierce Street
Hollywood, Florida

Mr. Edward Banach
2633 N.E. 37th Drive
Fort Lauderdale, Florida

Elizabeth Sessler
209 Seacrest Circle
Delray Beach, Florida

Jacques R. Breitenbucher
4424 El Mar Drive
Lauderdale by the Sea, Florida

Mrs. L.F. Oquinn
7215 S.W. Sunset Drive
South Miami, Florida

NECTARINES . . . . 10 49¢
TOMATOES . . . . . 19¢
POLE BEANS . . . . . 29¢
CHICORY . . . . . 19¢

Prices Effective Thurs-Fri-Sat. August 11-12-13

Chuck Roast
49¢ lb.

California Roast.	69¢
Boneless English Cut Roast.	99¢
Round Bone Pot Roast . . .	69¢
Boneless Imperial Roast . .	99¢
Chuck Steak	59¢
Key Club Steak	99¢

Cook-Quik, Quick Frozen Cubed 2-oz. portion Beef Steaks . . . . . each 9¢

Ground Beef 3-lbs $1.47
(Plus 50 S&H Green Stamps. No coupon required)

Breakfast Club SLICED BACON
lb. 69¢

100 S&H Green Stamps
BEEF ROAST

50 S&H Green Stamps
LUNCHEON MEATS

WHERE SHOPPING IS A PLEASURE

WIN TWO FREE TICKETS TO MIAMI DOLPHINS GAME
TOTAL OF 7,000 TICKETS TO BE AWARDED BY THE FOOD INDUSTRY DURING FOOTBALL SEASON

DO NOT MAIL. DEPOSIT IN ENTRY BOX IN OUR STORE
TICKETS AWARDED THROUGH COURTESY OF BENUZZI'S FAMILY OF FINE PRODUCTS

PUBLIX MARKETS

746 SOUTH FEDERAL HWY.
STUART

SEARSTOWN
FORT PIERCE

Tides

Scratch League Men To Meet

New Entries For Beauty Pageant

Martin Speaks To Republicans

Charlie Gay Recuperates Home

Substitutes Preach At Community Church

Sawtell Killed

DOLLARS AND SENSE

Start your savings account today with

FIRST FEDERAL SAVINGS AND LOAN ASSN OF MARTIN CO

OPEN HOUSE
SATURDAY, AUGUST 13
3 TO 6 P.M.

GO WHERE THE FUN IS!

All Drinks 35¢ You Name It!

Come In And Meet George, Tony, Shirley & Linda
Plenty of Goodies

SEE THE NEW
Melodee Lounge
Jensen Lanes Hwy 707 in South Jensen Beach
Every Friday and Saturday Night 9 p.m. to 1 a.m.
THE MELODEE QUARTET
Playing Your Favorite Music For Dancing & Listening

BACK to SCHOOL
SHOES Converse Canvas Boys & Girls 15% off
CREW SOX 31¢
SPRINGFOOT SOX 47¢
BRIEFS 55¢
SPORT SHIRTS BOYS 6-16 SPECIAL 98¢
T-SHIRTS 63¢
SCHOOL SUPPLIES of all kinds
Palmer's Variety Store

Announcing Our 5th Anniversary
STATE FARM MUTUAL
State Farm Insurance
Robert M. Johnson
We Invite Our Policyholders and Friends To Stop By For Refreshments To Help Us Celebrate
Thursday, Friday & Saturday
August 11, 12 and 13

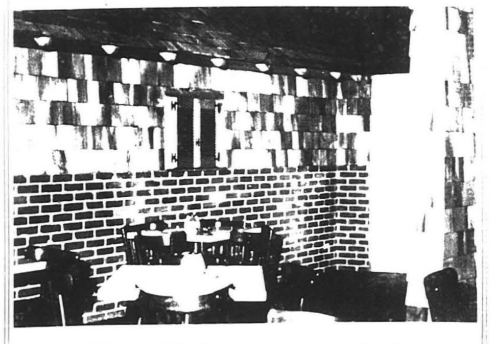

All Building Materials and Decorations in the new MELODEE LOUNGE are by
STUART PAINT & SUPPLY
SPS ROUTE 707 RIO

Editorials
In The Mirror

Stop Sign Is A Mess

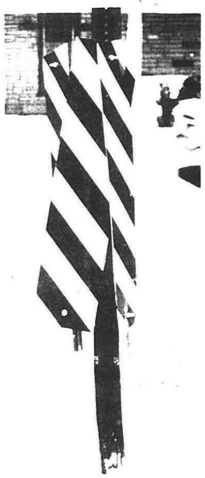

Taking Research For Granted

LETTERS TO THE EDITOR

CLIP AND MAIL COUPON NOW!
HANDY WAY TO SUBSCRIBE
The Jensen Beach Mirror
NEWSPAPERS MAKE A BIG DIFFERENCE IN PEOPLE'S LIVES
Address
City State

LIVE.....and love it by DICK CAMPBELL

Entertainment Galore

This area is undergoing a rebirth of entertainment. It is evident this summer, when things are generally expected to be slow.

One of the most important, and pleasant, changes in town is what has happened to Jensen Beach Lanes cocktail lounge. It has been rejuvenated from the ceiling to the floor, and I doubt that there is anything showing of the original bar, now sunk down into the floor.

The room would compare with anything from Fort Lauderdale to Jacksonville in plush, comfort, decor and service. There are several beautiful paintings on the wall behind the bar.

[illegible]

... sways with a really good beat. I don't know what has happened, but most of the bands around now are four pieces. The group at Seymour's features an organ, electric guitar, bass and drums.

Lucy Gideon has put in a new bandstand, setting the band up high, above the dancers. The group plays on weekends, and it is good to see Seymour's Inn jumping again. With Maggie back in the kitchen cheffing, it is getting to be like the old Seymour's of yesteryear. Good food and good music will always sell. People like it.

[illegible]

... up the customers every night. They have developed an off-beat comedy routine that never gets old and I have never seen a better matched pair in a joker band.

[illegible]

Editor Named To FOI Group

[illegible]

Local Sailors Enter Regatta

[illegible]

They were accompanied on the trip by [illegible] ... will visit the family of John R. Wolf, Jr.

The Courier and Ives

[illegible]

The Mirror

Published every [illegible] ... Jensen Beach ... Entered as second class matter at the Jensen Beach Post Office.

W. B. TILTON
PRESENTS
Words To Make Your Life Better
[illegible]
W. B. TILTON
Real Estate & Insurance
Since 1921

OCEAN BREEZE NEWS
by Tom Cook Phone 287-5312

OCEAN BREEZERS WILL BE RETURNING [illegible]

Sages Travel In Canadian Caravan

"Dear Park Friends,

We have been so busy that it is hard to find time to write. [illegible] ... Moose Jaw, Saskatchewan, Canada, we met with [illegible] other Airstreams, 1?? trailers in all. This was the start of our Western Canadian caravan that was to last approximately six weeks. The entire trip will be 1500 miles. Our longest day's trip was from Saskatoon, Sask., to Lloydminster, Sask. Our shortest trip ...

[illegible]

The cost to us is $3? per ...

[illegible]

Honeymooners Return Home

[illegible]

Hospital News

Plenty Of Rain Makes Grass Green

Surprise Visitors

Frank Bruynsells Back From Trip

Mary Adrean Entertains Visitors

Barker Family Return To Park

Personals

Esther Daniels Has Returned

Ben Morgans Left For The Summer

Chihasz' Return From Tennessee

The Keiths' Return

Walter Adreans Have Visitors

BACK TO COLLEGE

Help him trim down school expenses simply by paying bills with low-cost ThriftiChecks. He can impress you with his complete, compact ThriftiCheck records; impress himself with the business-like way he can handle his school finances with a no-minimum-balance ThriftiCheck account.

Open his ThriftiCheck account with just a few dollars, in a few minutes. He'll have canceled ThriftiChecks to prove all payments, and there's no monthly service charge.

Don't forget to pack that ThriftiCheck book!

TIME
DIAL 287-6500

FIRST NATIONAL BANK OF STUART
WITH TRUST POWERS
AMPLE FREE PARKING
The Family Bank
U. S. #1 at Colorado
Phone 287-4000
Your Full Service Bank Serving Martin County For Over 32 Years

GIFTS WELCOME WAGON
HAS A BASKETFUL OF GIFTS FOR YOU with the COMPLIMENTS of your LOCAL BUSINESSMEN

County Will Seek Child Care Grant

Coast Guard Exams Set

Jensen Man Hospitalized

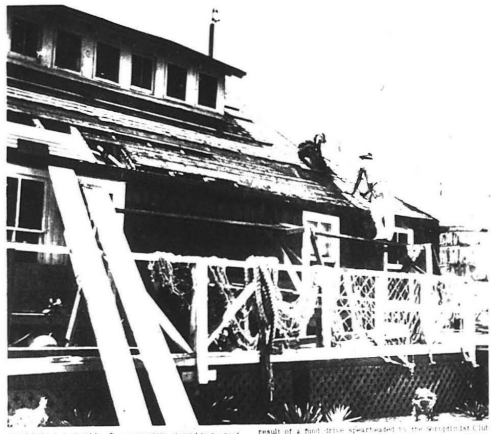

NOW AVAILABLE
Southern Office Supplies Inc.
31 East Ocean Blvd
Stuart

VOTE FOR JEAN MURFIN NOV. 8 FOR SCHOOL BOARD

A Checking Account Makes BACK-TO-SCHOOL Shopping Easy
You Will Like The Friendly People At
BANK OF STUART

THE FRIENDLY BANK • 321 E. OCEAN BOULEVARD, STUART, FLORIDA
Shop Your Local Merchants First

Committee To Study Excess Water Flow

$53,817 Grant Approved

Three Attend NSA Meet

Stay Slim with Sta-Trim from Home Milk

A CARLOAD OF VALUES AT CARLOAD PRICES!

*Refrigerators
*Air Conditioners
*Black & White T.V.'s
*Color T.V.'s
Plus
Complete Line of Small Appliances

*Freezers
*Ranges
*Dryers
*Washers

"COMPARE THESE PRICES ANYWHERE"
Holds up to 517 lbs. frozen foods, and just $198.00
With Food Spoilage Warranty Up To $300.00

Family-Size Capacity. Too!
Only $199.00
Model WA-840A
General Electric: the Total Washer!
Filter-Flo System
Mini-Basket
2 Wash Speeds
3 Wash Temperatures

Chest Freezer
THE AMERICANA
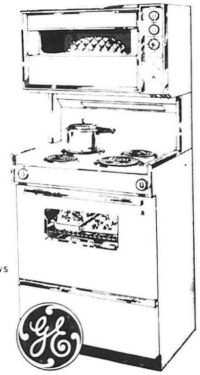
*Twin Ovens
*Top & Bottom
*Clock, Timer
*Picture Windows
*Push Button Controls
$319.00
AULT'S APPLIANCES, INC.
906 S. DIXIE HIGHWAY
"By The Railroad Tracks"
PHONE 287-3210

Face Lifting Scheduled For Martin County Golf Club

Lanes Is Burglarized

Zoning Code Is Completed

66 Wins Team Blitz. 75 Cops Blind Bogey

NOTHING MOWS EASIER THAN LAWN BOY
JENSEN HARDWARE

Fresh And Salt Fishing Good

Indian River League Entrants Accepted

JOHNS FUNERAL HOME
founded 1916

for Watches and Diamonds
MEANS JEWELRY

FREE HURRICANE MAPS
FOR ALL YOUR INSURANCE NEEDS SEE
RICK CARROLL INSURANCE
287-3181

To end defrosting forever and gain 50% more food storage space
PUT A PENGUIN IN YOUR KITCHEN

ELECTRIC NO FROST REFRIGERATOR-FREEZERS
THERE'S NO MATCH FOR FLAMELESS ELECTRIC. IT'S CHEAPER, TOO!
FLORIDA POWER & LIGHT COMPANY

BROWARD DRUG STORES
Prescription Specialists
STUART SHOPPING CENTER
740 S. Federal Hwy. - 287-4819
47 E. OCEAN BLVD. - 287-1737

1.49 VALUE - JULIA MAY BATHROOM TISSUE
10 ROLL PACK 77¢

FOLDING - CAMP STOOL
ANVAS SEAT WOODEN LEGS
88¢

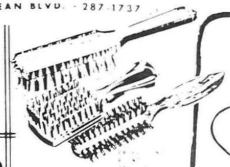

FOUNTAIN FEATURE

CLUB-STYLE BACON and TOMATO SANDWICH 69¢

MAX FACTOR STRONG-HOLD
STRENGTHENS BEAUTIFIES YOUR NAILS
2.50

PURE BRISTLE HAIR BRUSHES
your Choice 1.98

AUGUST PHOTO SPECIAL
8 X 10 KODACOLOR ENLARGEMENT
CUSTOM MADE IN A STUDIO FINISH
REGULAR 2.98
2.98

PLASTIC HANGERS
RUSTPROOF WON'T CREASE FABRICS
6 47¢

REG. 29¢ 16 OZ BAG
Campfire MARSH MALLOWS
JUMBO FIRE BRAND
2 49¢

PATIO LAMP
WITH CORD AND CLAMP
1.99

PAINT ROLLER COVERS
DUAL PAK
79¢

COFFEE BREWER
4 TO 8 CUP
2.33

10 FT SECTIONS FOLDING
PLASTIC FENCE
1.29

6 FOOT HEAVY DUTY
EXTENSION CORD
REG. 99¢
53¢

9 IN PLASTIC UTILITY BOWL
11¢

15 x 27 PLASTIC PULL STRING BAG
WET BATHING SUITS DIAPERS SHOE BAG CAMP BAG
9¢

CREST TOOTHPASTE 53¢
RIGHT GUARD SPRAY DEODORANT 59¢
WHITE'S A & D OINTMENT 63¢
BOOK MATCHES 12¢
SIBLIN BULK LAXATIVE 2.39
FLEETS DISPOSABLE ENEMA 37¢
JULIA MAY HAIR SPRAY 66¢
9 x 12 DROP CLOTH 16¢

TWO-TIER UTILITY TABLE
WITH ELECTRICAL OUTLET
STURDY METAL LATTICE
2.88

10 QT BRASS OR ENAMEL WASTE BASKET
33¢

BROWARD DRUG STORES

CLASSIFIED ADS WORK WONDERS

Help Wanted

For Sale

Boats For Sale

Services

Electrical Contractor

Feed Store

Puppies For Sale

LEGAL NOTICES

E.L. TRESSLER
ELECTRICAL CONTRACTING

FOR SALE
Ralph Hartman Realtor
287-4600

If the Heat's on AIR CONDITION NOW!
Air Conditioner
SALES SERVICE
COMMERCIAL COOLING
& Heating, Inc.

ALCOA PRODUCTS
Martin County Aluminum Co.

Dalton Henry
Garbage and Trash Hauling

LOVE IS BLIND
R.V. Johnson
AETNA CASUALTY AND SURETY COMPANY HARTFORD, CONNECTICUT

Ray Cooke's
SEPTIC TANK SERVICE
Installation
Cleaning
Repairing
Back Hoe Service

REAL ESTATE INSURANCE
C. B. ARBOGAST
AND ASSOCIATES
248-252 Osceola Ave.
STUART, FLORIDA

REMODELING ?
B. R. TRIPP
BUILDER

ZONOLITE — BANDY
STRUCTURAL STEEL
BAR JOISTS
INSULATION
SAND BLASTING
JENSEN BEACH, FLORIDA
PHONE ATlantic 7-3000 (CALL BILL)

"Back to School"
PORTABLE TYPEWRITERS
including Electric Portables
from $59.50 No Money Down Up To 24 Months To Pay
Smith-Corona
Olivetti-Underwood
Complete Line of
SCHOOL SUPPLIES
Southern Office Supplies Inc.
JACK W. HAMPTON
31 East Ocean Blvd., STUART, Florida
Call 287-6344

Our Best Buy
C. B. ARBOGAST

Frank Forsberg
Model Homes or to your order
Our Lots are 75 x 100
Builder of Distinctive Homes
PHONE AT 7-3453
FINEST LIVING IN FLORIDA
TRADEWIND BREEZES
PAVED STREETS
GOOD WATER

THIS WEEK'S HOUSEHOLD HINT.
Look for it in YOUR PHARMACIST SPEAKS.

For Complete Automotive Service
EXPERT MECHANICAL REPAIRS
CHASON'S GARAGE
YOUR RAMBLER DEALER

FOR YOUR LIFE & HEALTH IN FLORIDA
SEE
Willard Bowman
Insurance Counselor
Since 1929
287-4502

BRUNING PAINTS
LUMBER & BUILDING SUPPLIES
PROMPT DELIVERY
PORTER LUMBER CO.
Phone AT 7-3644 JENSEN BEACH

You Know One Of Us
JENNINGS REALTY, INC.

'AL' WALKER
PLUMBING
PROMPT RELIABLE SERVICE
PHONE
287-3044

NEW EVINRUDE AQUANAUT
Stuart Tackle & Marine

Why so many Volkswagens live to be 100,000.

ST. LUCIE MOTORS
2806 Okeechobee Rd
FORT PIERCE, FLA. HO 1-4043

Band Students Attend Clinic

Depot Offer Declined By Historical Society

Bridge

SEYMOUR'S INN
NEW BAND
DINING ROOM
Fri. & Sat. Nights
Bar Will Remain Open 7 Days A Week

Now Open
K-CEE'S RESTAURANT
Breakfast, Lunch And Dinner

Poor Bob's
Restaurant & Delicatessen
will be
CLOSED
For Vacation and Remodeling
From Aug. 15 to Oct. 1
We will reopen with the same excellent service and food in our 15th year in Jensen Beach

All Saints' Episcopal Church
Rummage Sale
Saturday, August 13
9 a.m. to 1 p.m.
HOUG HALL

SMILIN' JACK

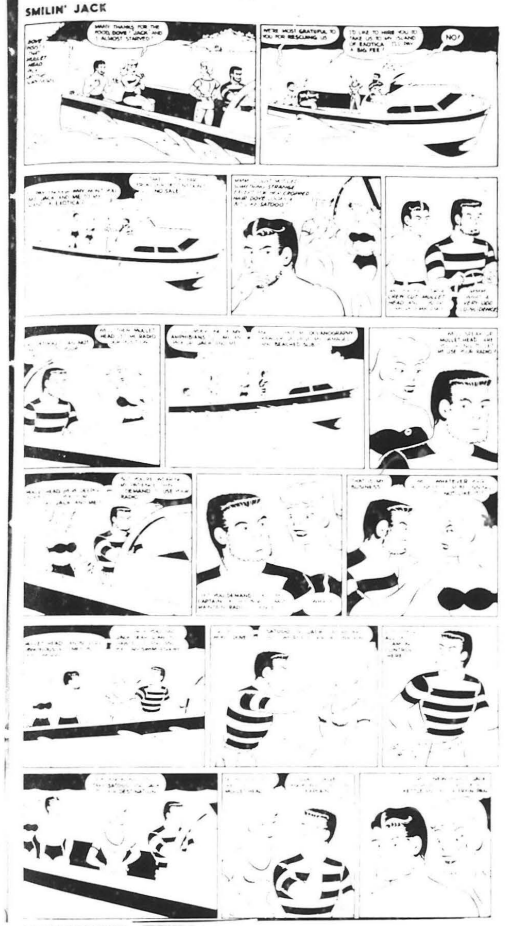

JENSEN BEACH ARE REPRESENTED—Representing the Jensen Beach Lions Club at the recent Lions International convention in New York were, from left to right, sponsoring Lion Mayor and Mrs. Harry Hartbarger, Stuart, Fla.; and Lion and Mrs. Martin Wahl, of Miller

'Brown Bag' Luncheon Mon.

Two Bands

Fire College Course Set

Crossword Puzzle

ACROSS

DOWN

Rotarians See FCD Movie

Local Lions Meet In N.Y.

Bike Check

Linda James

J & W Sugar Shack
Breakfast-Lunch-Dinner
75¢

Play Golf
MARTIN COUNTY GOLF & COUNTRY CLUB
Summer Rates
Driving Range
Pro Shop
Snack Bar
Mixed Drinks

HANSEN TANGLEY
OUTRIGGER
RESTAURANT
JENSEN BEACH, FLA.
Starring
Tony Romano
in the
OUTRIGGER
Lounge
Featuring
Comic
Johnny Cuzzins
8:30 P.M. - till
Dinners Only
7 Days a Week
6-10 P.M.
Stuart, 287-4040
Where The Stars Meet

Nicholson's
SEAFOOD RESTAURANT

LYRIC
Air Conditioned
THEATRE
Opens Mon. thru Fri. 6:30 P.M.
Sat. & Sun. 1:15 P.M.
Bob Hope Elke Sommer Phyllis Diller
"But Did I Get A Wrong Number!"
DANA ANDREWS · JANE RUSSELL
JOHNNY RENO
TRAVEL IN TOMORROW'S SUBMARINE LABORATORY!
AROUND THE WORLD UNDER THE SEA

Anchorage
YACHT CLUB
(The Home of Good Fellowship)
Friday Night Special
A Treat from the Sea
Broiled Lobster Tail $2.95
SATURDAY NIGHT
Succulent Prime Rib Au Jus
Back from vacation for your dancing pleasure "The Carl Greco Trio"
PHILLIPS 66
MEMBERS AND THEIR GUESTS ONLY

Shining Summer Hair for a Lovelier You!
Joan's Beauty Salon
JEAN MUNDAY, Owner
OPERATORS: JEAN MUNDAY, TWILA FRIDAY, Kathy Augenstein, MARTI DAVIS, Claire Scranton, Assistants
Marti Davis, Manicurist, Phone 287-2706

FINE FURNITURE for your home
Rowell Furniture Co.
Rowell Building, Port Salerno Highway, Stuart

No High Pressure No Gimmicks
JUST QUALITY
BUICKS - PONTIACS - SERVICE
AT AMITY BUICK PONTIAC

SEMI-ANNUAL
Clearance Sale
Women's Shoes
Regular Values To $15.98
NOW $1.85 TO $9.85
*Naturalizer *Life Stride *Connie
*Paris Fashion *Hush Puppies
*Allure *Caressa
SANDALS - FLATS - WEDGIES
DRESSY HEELS - Sizes 4 to 10
*Blacks *Whites
*Patents *Beiges
SAMPLES SIZE 4B
STUART DEPARTMENT STORE
In Downtown Stuart

1966 NEW CAR BARGAINS
DURING JULY & AUGUST
If you are considering the purchase of a NEW car
Now is the time to buy a 1966 car
Dealers will more than likely knock down regular prices and probably trade longer to clear out 1966 models to make room for 1967 models coming out during the next two months.
See Us Now For Your Financing On Terms To Meet Your Budget On LOW BANK RATES
Shop around and pick out the car you wish to buy and work out a cash deal, including trade-in if you have a car to trade. Advise The Dealer You Will Finance The Car Through The
JENSEN BEACH BANK
The Officers of the Bank have years of experience in financing automobiles and have the Know How to Service Car Buyers.
JENSEN BEACH BANK
Your Community Financial Center
MEMBER F. D. I. C.

James Maxwell Cuts Hand

Personals

Club Plans Pool Party

Kindergarten Registration Will Be Mon.

Legion Aux School Is Sun.

Port Salerno News

Phone 287-2706 by Jacqueline Ault or 287-3210

Have A Birthday, Get A Horse

Surprise Party Held

Bible School Had Good Attendance

SALERNO SHIPYARD INC.
STAY MARINE BOTTOMS GASOLINE DIESEL
Ft. Pierce Fuels Inc.
Ph. 464-2222 Fort Pierce

YACHT CLUB RESTAURANT
Will Be Open For
LUNCH AND DINNER
12 noon to 9 p.m.
Don and Marian Mohney
SEE THE MAGNIFICENT SEVEN HEART COLLECTION in our Lounge of the Yacht Club Restaurant

JACK'S GULF STATION
GOOD GULF PRODUCTS
GAS GULF OIL LUBRICATION
AIA - PORT SALERNO
Phone 287-2128

Casbah COCKTAIL LOUNGE
Enjoy the Exotic Nights and Days of the Casbah, one of the most beautiful cocktail lounges you will see.

INVEST NOW!
To Insure Conservative State Government
SEND YOUR DOLLARS FOR KIRK
To: Kirk For Governor Committee
P. O. Box 1187, Stuart, Fla.
Paid Political Adv.
GOP Candidate

Niagara
ROLLA-SSAGE
Model 950 Chair
WITH CYCLO-MASSAGE AND MOVING HEAT

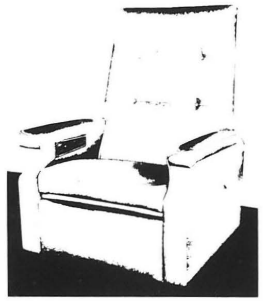

950 CHAIR CONTROL PANEL

ROLLA-SSAGE MECHANISM
operates on a track built into the back of the chair. The Cyclo-Massage unit in the back of the chair is on the foot rest; moves smoothly up and down the track, gently kneading and massaging, from the neck to the base of the spine just the expert fingers of a masseur. The Rolla-ssage mechanism can be stopped at any point, and by leaning the massage motor farther on you can get soothing Cyclo-Massage action in one specific spot. Or, you can operate the Rolla-ssage mechanism without using the more deeply penetrating three-way massage action of the Cyclo-Massage motor.

INSTRUCTIONS FOR USE
Niagara Cyclo-Massage Chair Model 950 contains two Cyclo-Massage motors, each independently controlled, and a heating element. By sitting or reclining on this chair you may apply massage action to the back and legs, either separately or combined.
There is also moving heat in the back which can be used separately or together with massage, as desired. Motor speed controls can be adjusted to slightly differing speeds to produce a smooth, pulsating, especially relaxing, massage action.
As in all Niagara Cyclo-Massage products, the higher motor speeds are more stimulating and muscle relaxing.
GENERAL: For a general feeling of well-being, use your Niagara chair immediately upon arising, before breakfast, to get your day off to a good start. Twenty to thirty minutes of relaxing massage at this time should help your day immensely. Operate motors at one-half to full speed, and switch on the heat if desired.
Medical authorities recommend that you be relaxed before eating. To help you achieve this desirable state, use your Niagara furniture before lunch and dinner at half-speed or lower for twenty to thirty minutes or more, preferably with the heating element on.
SIMPLE TENSION: Use your Niagara furniture to help relieve simple tension due to the commonplace everyday overwork and fatigue, and to encourage sleep. For this purpose, adjust chair to reclining position. Set timer for thirty minutes, turn motor speeds low, ease back, forget your troubles and relax! Remember, heat is a definite plus in helping you to relax.
SLEEP: To help encourage sleep, use your equipment just before you retire for the night. Use full reclining position and low motor speeds. A half-hour or more of soothing Cyclo-Massage and heat before you go to bed should help you attain more restful, relaxed and drug-free slumber.

Niagara Therapy Manufacturing Corporation
Southeastern U. S. Distributor
711 N. DIXIE, WEST PALM BEACH
833-9625

The Florida Press Association welcomes the Florida Press Association Community Newspapers Conference to its meeting in Stuart this weekend. This weekend in our area.

The Mirror

All The News That Fits In Print

Vol. 6 No. 33 10 Pages | Jensen Beach, Florida 33457 | August 18, 1966 | 10¢

$4.00 per year $2.50 6 months

Airport Zoning Studied

Pre-School Meeting Will Begin Friday

Plans Program

Millage To Be Adjusted

Fernon Ordered To Pay

Complete Zoning Planned East Of Turnpike

Principal Is Named

Wachas Attended Reunion

Sales Tax Collections Up

Teacher Tour Set

Bell Back To Work

Last Week's Weather

Evie Teal To Bowl Exhibitions Here

Press Meet This Week

FHP Road Blocks Catch Violators

Ice Cream And Gas For Stuart's U. S. 1

PUBLIX MARKETS

Plan a WOW of a LUAU while "PUBLIX goes Hawaiian"

TV POST TIME

SATURDAYS
WLBW-TV 10
4:30-5:00 P.M. Miami
WEAT-TV 12
4:30-5:00 P.M. West Palm Beach

"let's go to the races"
win up to $1,000.00

$1,000 WINNER
Mrs. John A. Sapp
431 W. 31st Place
Hialeah, Florida

SOME OF LAST WEEK'S CASH WINNERS

Swift's Premium Tender Grown Shipped Govt. Inspected Fresh Not Frozen

Hawaiian Punch 3	$1
Drink 4	$1
Pineapple 3	69¢
Fruit Cocktail . . .4	$1
Sweet Peas 5	$1
Golden Corn . . .5	$1
Brown Beans . . .5	$1
Charcoal Briquets	79¢

FRYER PART SALE!

DRUMSTICKS . . . . . lb.	49¢
THIGHS . . . . . lb.	59¢
BREAST . . . . . lb.	69¢
WINGS . . . . . lb.	39¢
GIZZARDS . . . . . lb.	33¢
STRIP BACKS & NECKS lb.	9¢

100 S&H Green Stamps with STEAKS
50 S&H Green Stamps with PLATTERS
50 S&H Green Stamps with SPRAY STARCH .69

Spare Ribs.	69¢
Pork Hams.	59¢

Prices Effective
Thurs-Fri-Sat.
August 18-19-20

WIN TWO FREE TICKETS TO MIAMI DOLPHINS GAME
TOTAL OF 7,000 TICKETS TO BE AWARDED BY THE FORD MOTOR DIVISION DURING FOOTBALL SEASON

SEND ME: SEASON TICKET(S) AT $ PER TICKET
TICKETS AWARDED THROUGH COURTESY OF PUBLIX FAMILY OF FINE PRODUCTS

Publix Premium Prime Cut Inspected Heavy Beef

California Roast . . . 69¢
Short Ribs of Beef . . 49¢
Ground Beef . . . . . lb. $1.07
(Plus 50 S&H Green Stamps No coupon required)

WHERE SHOPPING IS A PLEASURE

PUBLIX MARKETS

746 SOUTH FEDERAL HWY.
STUART
7:30 A.M. to 9 P.M. Mon. Thru Fri.
7:30 A.M. to 7 P.M. Saturday

SEARSTOWN
FORT PIERCE

Cindy Hansen

Linda Lee Langbehn

Katrina Fuller

for Watches and Diamonds
MEANS JEWELRY

No High Pressure No Gimmicks
JUST QUALITY
BUICKS - PONTIACS - SERVICE
AT AMITY BUICK PONTIAC

FURNITURE for your home
Rowell Furniture Co.

BACK to SCHOOL
SHOES "Converse Canvas" Boys' & Girls' 15% off
CREW SOX 31¢
SPRINGFOOT SOX 47¢
BRIEFS 55¢
SPORT SHIRTS BOYS' 6-16 SPECIAL 98¢
T-SHIRTS 63¢
SCHOOL SUPPLIES of all kinds
Palmer's Variety Store

Pauline Jarrell

27 Entries In Beauty Pageant

Suzanne Retto

Nine Tables Play Sailfish Entries

DAVE ROSSER TEXACO
Lubrication Gas Oil
• GOODRICH TIRES •

CLASSIC IVY CUT

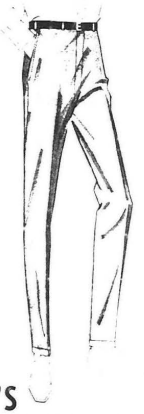

LEVI'S STA-PREST TRIMCUTS
NEVER NEED IRONING!
Navy Beige Black Light Olive Olive Light Blue Tobacco Brown
Sizes
Lil'l Boys $4.00
Boys 6 to 12 $5.00
Preps $6.00
Young Men's $7.00
"Mr. Levis" Full Cut $8.00
RUBIN'S 117 N. 2nd St. Ft. Pierce
Open Monday and Friday till 9 p.m.

1966 MODEL CARS MUST BE SOLD NOW

If you are considering the purchase of a new car—now is the time to buy a 1966 model.

Dealers will possibly knock down regular prices and probably trade longer to clear out 1966 models to make room for 1967 models coming out in September.

SEE US FOR YOUR FINANCING ON TERMS TO SUIT YOUR BUDGET AT
Low Bank Rates

Then shop around and pick out the car you wish to buy and work out a cash deal, including trade-in if you have a car to trade.

Advise the Dealer you will finance the car through the

JENSEN BEACH BANK

The Bank also offers complete Commercial Banking Services.

Your Full Service Commercial Bank

JENSEN BEACH BANK
Your Community Financial Center
MEMBER F.D.I.C.

Back-to-School FASHIONS for class and campus

From Classroom To Weekend Date... You'll Be In Style With Fashions From
Fleur-de-Lis
Sunrise Shopping Center Ft. Pierce

Editorials

In The Mirror

The Best CD In Florida

Welcome To Florida Press

Small Enterprise--Big Job

LIVE ... and live it ...

Cap'n Beau's New Zealand Rockfish

River Ruin Imminent

LIFE MEMBER--C. H. Kindred, with the certificate of a- ... which confers upon him a rare lifetime membership in the National Izaak Walton League, receives the certificate from G. A. (Jerry) Ellis, IWL national director.

LETTERS TO THE EDITOR

Izaak Walton Officials Meet

County Dumping Presents Problem

Scott Asks Dismissal Of Suit

Guard Rails Erected On State Road 76

Microfilming County Records Discussed

Announcer Appointed

The Mirror

CLIP AND MAIL COUPON NOW!
HANDY WAY TO SUBSCRIBE
The Jensen Beach Mirror
NEWSPAPERS MAKE A BIG DIFFERENCE IN PEOPLE'S LIVES
Name
Address
City State

NEW DEVELOPMENT--Progress has been showed in the development of the latest area of the ... trailers.

OCEAN BREEZE NEWS

by Tom Cook Phone 287-5312

Tom Cook Visits Flin Flon Mine

Harriet Miller Writes From Long Island

Travelers Return

Personals

'Push Button Age' Reaches The Park

Osbornes Celebrate Golden Anniversary

Money Tree Given To Cathie Hoke

Ann Buck Writes

Personals

ROAD SERVICE
Day 287-5939
Nite 287-6542
HUGGINS GULF SERVICE

Southern Office Supplies Inc.

GIFTS
WELCOME WAGON
HAS A BASKETFUL OF GIFTS FOR YOU with the COMPLIMENTS of your LOCAL BUSINESSMEN

FREE HURRICANE MAPS
FOR ALL YOUR INSURANCE NEEDS SEE
RICK CARROLL INSURANCE
287-3181

INVEST NOW!
To Insure Conservative State Government
SEND YOUR DOLLARS FOR KIRK
To: Kirk For Governor Committee
P. O. Box 1187, Stuart, Fla.

VOTE FOR JEAN MURFIN NOV. 8 FOR SCHOOL BOARD

See The New 1966 FORDS
In the Greatest Year Yet For Total Performance
WEBORDWAY MOTORS

LAWN BOY
Give your lawn a beauty treatment
JENSEN HARDWARE

Shining Summer Hair for a Lovelier You!
Joan's Beauty Salon

JOHNS FUNERAL HOME
founded 1916

BACK-TO-SCHOOL SHOPPING IS EASY WITH A CHECKING ACCOUNT At BANK OF STUART
THE FRIENDLY BANK • 321 E. OCEAN BOULEVARD, STUART, FLORIDA

CHAMPIONSHIP MATERIAL—These members of the Port Salerno Softball team making the squad that will face the Stuart Girls softball team in a championship playoff Thursday, August 25, at 7:00 p.m. From left to right, front row: Barbara Simmons, Kathy Crane, Tara DeHartola, Elsie Taylor. Second row: Barbara Simmons, Becky Hall and Simmons, Christine Simmons. Third row: Mrs. Mildred Hall, manager, and Mrs. Mildred Parker, coach.

Bowling Awards Banquet Will Be Held Tonight

The awards banquet for the summer league mixed couples will be held this Wednesday evening at 7 p.m. at Jensen Bowling Lanes. Jack Hall, league president, announced awards will be presented to various winners of the different categories. Hall said the league ended with the Manhattans, composed of Mr. and Mrs. Bill Kesto and Mr. and Mrs. R. Comstock in first place, and with the Grasshoppers, Mr. and Mrs. Jim Hudson and Mr. and Mrs. Dave Rockset in second place.

Hall congratulated all who participated in the league and wished to remind them to attend the Wednesday dinner.

5-10 SPLIT—Jack Carpenter, shown here as one of the bowlers to hold the ABC sanctioned 5-10 Split Header Certificate, today extended his membership as a contributing member of the Bowling Congress. Carpenter will pursue his efforts to hold the certificate.

Winter Leagues Forming

Back To School Tourney August 25th

Tides

Oden Earns MS Degree

MC Ladies Play Golf

Music Corner

Championship Game August 25

SALERNO SHIPYARD INC.
SPRAY MARINE MOTORS GASOLINE DIESEL

Fishing Is Slow

Port Salerno News

by Jacqueline Ault

Phone 287-2706 or 287-3210

Bennetts To Leave For Missionary Training

YACHT CLUB RESTAURANT
LUNCH AND DINNER
12 noon to 9 p.m.
Don and Marian Mohney

Casbah COCKTAIL LOUNGE

Personals

DANCE DIRECTORY
Chela Jacobo
287-1776
BALLET · TAP · JAZZ
ADULT LIMBERING
ENROLL NOW!!
CLASSES START SEPT. 6, 1966
Imperial DANCE STUDIO

JACK'S GULF STATION
GULF

BACK TO SCHOOL
BARGAIN TABLE
Boys' TROUSERS 6 to 12 Sizes 25 to 32
CHILDREN'S SHOES Discontinued Styles
sport shirts Sizes 6 to 12
All At Terrific Markdown Prices
SAVE NOW
STUART DEPARTMENT STORE
In Downtown Stuart

"A PRESENT TO YOU"—Larry Thompson presented the trophy to Harris Lentz, Jr., as team mates looked on. Lentz and Thompson were two of the club's top bowlers. The presentation was made at a picnic held at Jensen Beach Causeway.

KEY SMILE—A happy smile is flashed by Harris Lentz, Jr., as he holds the trophy presented to him by the Jensen Beach Lanes bowling league.

PROUD WINNER—Harris Lentz, Jr., holds the trophy presented to him by the Jensen Beach Lanes bowling league. The presentation was made at a picnic held at Jensen Beach Causeway.

YOUR PHARMACIST SPEAKS

Saturday Weddings

Cathie Hoke
Ronald Teal

Janice Green
John Kendall

Farm Bureau Sets Date For Election

Installation Set For Stuart C. Of C.

W. B. TILTON
PRESENTS
Words To Make Your Life Better
W. B. TILTON
Real Estate & Insurance
Since 1921

FIRST NATIONAL BANK OF STUART
WELCOMES
FLORIDA PRESS ASSOCIATION
FOR THEIR SUMMER CONVENTION THIS WEEKEND
NATIONAL BANK
FLORIDA PRESS ASSOCIATION

PAY BACK-TO-SCHOOL BILLS THE EASY WAY
WITH A LOW COST ThriftiCheck CHECKING ACCOUNT
FIRST NATIONAL BANK OF STUART
Your Full Service Bank Serving Stuart And Martin County For Over 33 Years
U.S. #1 at Colorado

Penguins?... in my kitchen?
FROST FREE ELECTRIC REFRIGERATOR-FREEZERS
THERE'S NO MATCH FOR FLAMELESS ELECTRIC IT'S CHEAPER, TOO!
FLORIDA POWER & LIGHT COMPANY

CLASSIFIED ADS WORK WONDERS

Help Wanted

Puppies For Sale

USE IS BLIND

R.V. Johnson

FOR SALE

Ralph Hartman
Realtor
287-4600

See Our FINE Mobile Homes

JENSEN TRAILER SALES, INC.

For Sale

Boats For Sale

Electrical Contractor

Feed Store

Martin County Aluminum Co.

Services

REMODELING ?

B. R. TRIPP BUILDER

For Complete Automotive Service

CHASON'S GARAGE

RAMBLER

Deaf Man Perfects Midget Transistor Hearing Aid

Mechanic Wanted

Web Ordway Motors
Stuart

Dalton Henry
Garbage and Trash Hauling

'AL' WALKER
PLUMBING
PROMPT RELIABLE SERVICE
PHONE 287-3044

LEGAL NOTICES

Ray Cooke's
SEPTIC TANK SERVICE
Installation
Cleaning
Repairing
Back Hoe Service

LIFE & HEALTH
Willard Bowman
287-4502

E.L. TRESSLER
ELECTRICAL CONTRACTING

WANT WORK
832-4474
WEST PALM BEACH

Absorbs Sound! Filter-Cools!

General Electric Filter-Blower Air Conditioner

$98.00

AULT'S APPLIANCES

AQUANAUT
by Evinrude

now on display at
Stuart Tackle & Marine

the Heats on AIR CONDITION NOW!
Air Conditioner
SALES SERVICE
COMMERCIAL COOLING
& Heating, Inc

C. B. ARBOGAST

REAL ESTATE INSURANCE
C. B. ARBOGAST
AND ASSOCIATES
248-252 Osceola Ave.
STUART, FLORIDA

BRUNING PAINTS
LUMBER & BUILDING SUPPLIES
PROMPT DELIVERY
PORTER LUMBER CO.
Phone AT 7-3644 - JENSEN BEACH

ZONOLITE — BANDY
STRUCTURAL STEEL
INSULATION
BAR JOISTS
SAND BLASTING
JENSEN BEACH, FLORIDA
PHONE ATlantic 7-3000 (CALL BILL)

You Know One Of Us

JENNINGS REALTY, INC.

Frank Forsberg
Model Homes or to your order
Our Lots are 75' x 100'
Builder of Distinctive Homes
PHONE AT 7-3453
FINEST LIVING IN FLORIDA
TRADEWIND BREEZES
PAVED STREETS
GOOD WATER

Stay Slim with Sta-Trim from Home Milk

DOLLARS AND SENSE

Start your savings account today with

FIRST FEDERAL SAVINGS AND LOAN ASSN. OF MARTIN CO.

289 S. Federal Highway — Stuart — 287-1111

SMILIN' JACK

Crossword Puzzle

ACROSS

DOWN

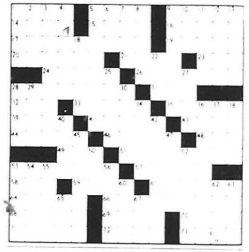

Open House Held At Melodee Lounge

WWI News

Nicholson's
SEAFOOD RESTAURANT

SEYMOUR'S INN
BAND
Fri. & Sat. Nights
Lounge Open
DINING ROOM

Play Golf
MARTIN COUNTY GOLF & COUNTRY CLUB

Air-Conditioned LYRIC Theater
Boxoffice Opens Monday thru Friday 6:30 p.m.
Saturday and Sunday 1:00 p.m.
Wednesday thru Saturday
It's one Heaven of a movie!
starring RUSSELL Hayley MILLS
the TROUBLE with ANGELS
Color
Sunday thru Wednesday
FIRST FULL-LENGTH FEATURE!
MUNSTER, GO HOME
TECHNICOLOR
ALL NEW FULL LENGTH CARTOON FEATURE IN COLOR!
ALSO

Now Open
K-CEE'S RESTAURANT
Breakfast, Lunch And Dinner

SURF SHOP

J & W Sugar Shack
Breakfast-Lunch-Dinner

for your party
Dance With A Smile To The
CARL GRECO STYLE

Dine Out For Dinner
Enjoy A Pleasant Ride To
THE Seminole Inn
AND COCKTAIL LOUNGE
Fine Foods - Expertly Prepared
Open Daily - Till 9:00 P.M.

Poor Bob's
Restaurant & Delicatessen
will be
CLOSED
For Vacation and Remodeling
From Aug. 15 to Oct. 1
We will reopen with the same excellent service and food in our 15th year in Jensen Beach.

HAMLIN FAIRCLOTH'S
OUTRIGGER
RESTAURANT
JENSEN BEACH FLA
At Longboat Marina & Villa On the Indian River
Starring Tony Romano in the OUTRIGGER Lounge
Featuring Comic Johnny Cuzzins
8:30 P.M. 'Till
Dinners Only
7 Days a Week
6-10 P.M.
Stuart, 287-4040
Where The Stars Meet

Anchorage
YACHT CLUB
(The Home of Good Fellowship)
Now Playing Nightly

BILL ELLIOTT
Friday Night Special
Alaskan King Crab
SATURDAY NIGHT
Standing Prime Rib
PHILLIPS 66
MEMBERS AND THEIR GUESTS ONLY

NEXT WEEK AT
Jensen Bowling Lanes

EVIE TEAL

FREE INSTRUCTION
EXHIBITION BOWLING

Monday
Tuesday
Wednesday
Thursday
Friday
Saturday
Sunday

LEARN TO BOWL BETTER
from EVIE TEAL

Martin County Civil Defense Cost High

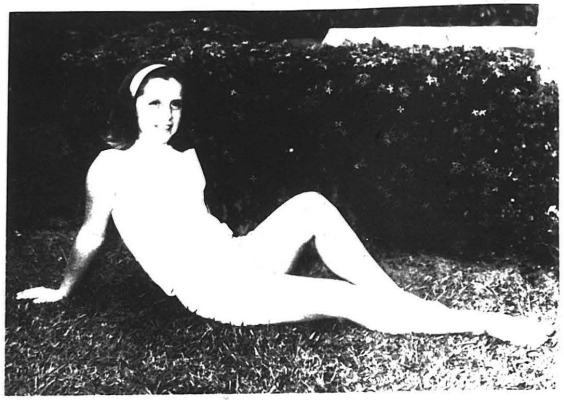

Teacher Desegregation Program Is Approved

Elwyn Burnetts Have Visitors

All But One MC School Accredited

Conn. Residents Visit Jensen

Crowders Visit Jensen Beach

Church Services

Activities Set For Community Church

Lawyers To Aid Indigent

Retreat For Methodist Youth

Church School Begins Sunday

Club Notices

Witnesses List Current Meetings

Penicks Return To Jensen Beach

Presbyterians Plan Activities

Surprise Call From Viet Nam

Everglades Film To Be Shown

Bible School Enrolled 114

Hospital Report

Kalbs Return To Jensen

Injured Couple Recovering

Wyatts Enjoy Camping Trip

We Salute: Jensen Beach Volunteer Fire Dept. on attaining the rating of 'excellent' from Fire College Inspectors and for keeping Jensen Beach area insurance rates low.

The Jensen Beach Mirror

All The News That Fits In Print

Vol. 6 No. 34 10 Pages — Jensen Beach, Florida 33457 — August 25, 1966 — 10¢

County Actions

BIG BATCH

Hutchinson Island-Airport Zoning Problems Remain

Last Week's Weather

County Schools To Open Monday

Booth, Ghiotto Named

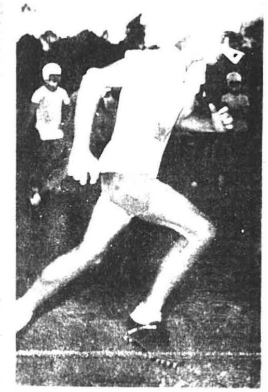

M. C. Commission Appeals Citrus Label Decision

Firemen Rating Is Best

...IT BUY--Firemen train hoses on a blaze in an especially constructed frame house as part of the fire fighter's college graduation on Friday night in a lot near Sailfish Park in Stuart. Gasoline poured on the building made the blaze hot and furious. Mike Ellis, right, state fire college instructor, conducted the ...-hour, week-long course for firemen of Martin County. The sign was a gag, put there by firemen.

Jensen Labor Day Events Planned

BROWARD
DRUG STORES
Prescription Specialists

WHY PAY MORE?
LET US PRICE AND FILL YOUR NEXT
PRESCRIPTION

POUND - REG. 2.15
Whitman's SAMPLER
ASSORTED CHOCOLATES
OUR LOW PRICE 1.67

REGULAR 1.49 VALUE
CHIP & DIP SET
OUR LOW PRICE 88¢

Charbert
BREATHLESS MIST
6 OZ. REG. 3.50 VALUE
OUR LOW PRICE 77¢

PORTABLE - ADJUSTABLE - BEAUTIFUL
Snyder
T.V. TABLE
OUR LOW PRICE 2.44

BOTH STUART STORES JOIN IN THIS GALA EVENT!

Grand OPENING
BROWARD'S Newest DRUG STORE ... STUART SHOPPING CENTER
47 EAST OCEAN BLVD.

FOSTORIA - 4 SLICE
TOASTER
OUR LOW PRICE 11.88

FOSTORIA AUTOMATIC
DRY IRON
OUR LOW PRICE 4.99

REG. 2.00
TONI PERMANENT
Reg. - Super - Gentle
1.17

BOX 200's - 2 ply
KLEENEX TISSUES
Our Low Price
2 FOR 37¢

Early American Design
COCKTAIL TABLE
OUR LOW PRICE 5.88

BUFFERIN
REG. 2.49 - 225 TABLETS
OUR LOW PRICE 1.68

RAID Yard Guard
BUG FOGGER - 20 oz. - REG. 1.89
1.66

LOVING CARE
CLAIROL - HAIR COLORING - REG. 1.50
OUR LOW PRICE 99¢

SCHICK DOUBLE EDGE RAZOR
WITH SUPER BLADES - REGULAR 98¢ - NOW 63¢

PLUS WHITE
TOOTHPASTE - FAMILY SIZE - REG. 89¢
OUR LOW PRICE 47¢

LUSTRE CREME
SHAMPOO - FAMILY SIZE - REG. 2.00 - NOW 1.27

MICRIN ANTISEPTIC MOUTHWASH
12 OZ. BOTTLE - REG. 98¢ OUR PRICE
OUR LOW PRICE 63¢

Head and Shoulders
SHAMPOO - LARGE SIZE - REG. 1.55
OUR LOW PRICE 1.31

Half Gallon
JUG
OUR LOW PRICE 77¢

BROXODENT
AUTOMATIC
TOOTHBRUSH
OUR LOW PRICE 13.88

88¢ JULIA MAY
TOILET TISSUE
10 Rolls
77¢

PLASTIC
½ Gallon
DECANTER
Our Low Price
23¢

REGULAR 6.66
POLE LAMP
WITH 3 SHADES
OUR LOW PRICE 5.99

FOUNTAIN SPECIAL
Tender Char-Broiled
T-BONE STEAK
1.09
- FRENCH FRIES
- TOSSED SALAD
- BREAD & BUTTER
ALL FOR ONLY

Pack of 10 Men's
HANDKERCHIEFS
FRUIT OF THE LOOM
OUR LOW PRICE 88¢.

BAG of 25 CIGARS
TAMPA RESAGOS
OPENING SPECIAL 88¢

TEFLON COATED
ALUMINUM
COOKWARE
REG. 12.88
9.99

BROWARD 3-STAR SPECIAL CIGARS BOX 50's 1.97

VOTE FOR JEAN MURFIN NOV. 8 FOR SCHOOL BOARD

Two Million Dollar Budget Adopted By Commission

The Martin County Commission Friday adopted the tentative final budget for the fiscal year beginning October 1.

It provides that the millage rate will remain at 44 mills, the same as last year.

The budget, which totals $2,000,000 is broken down as follows: [illegible]

Sailfish Entries

SEWA AVAILABLE
ONE & TWO ELEMENT
FILE & LEDGER
FILE ROOM SHELVING
SUPPLIES
Southern Office Supplies Inc.
31 East Ocean Blvd.
Stuart

GIFTS
WELCOME
WAGON
HAS A
BASKETFUL OF
GIFTS FOR YOU
with the
COMPLIMENTS
of your LOCAL
BUSINESSMEN

Shining Summer Hair for a Lovelier You!
Joan's Beauty Salon

JOHNS FUNERAL HOME
founded 1916

W. B. TILTON
"PRESENTS"
Words To Make Your Life Better
W. B. TILTON
Real Estate & Insurance
Since 1921

Three More Enter Beauty Pageant

MCHS Adds Music Appreciation Course

FURNITURE
for your home
Rowell Furniture Co.

WE WILL BE
CLOSED
UNTIL SEPTEMBER 6
FOR VACATION
AND ALTERATIONS
PALMER'S
Variety Store

Lutheran Kindergarten Start Sept. 6th

Here's what we wear on our way...
BACK TO SCHOOL
Life stride.

TOO SOFT TO BE TRUE BUT IT IS!
From the first time you step into it . . . you'll love the softly buttery leather and the knit lining. Just right for hours of casual wear.
Davidson's
SHOES OF DISTINCTION
218 Orange Ave. Ft. Pierce Phone 461-0705

FREE
HURRICANE MAPS
FOR ALL YOUR INSURANCE NEEDS SEE
RICK CARROLL INSURANCE
287-3181

1966 MODEL CARS
MUST BE SOLD NOW
If you are considering the purchase of a new car — now is the time to buy a 1966 model.
Dealers will possibly knock down regular prices and probably trade longer to clean out 1966 models to make room for 1967 models coming out in September.
SEE US FOR YOUR FINANCING ON TERMS TO SUIT YOUR BUDGET AT
Low Bank Rates
Then shop around and pick out the car you wish to buy and work out a cash deal, including trade-in if you have a car to trade.
Advise the Dealer you will finance the car through the
JENSEN BEACH BANK
The Bank also offers complete Commercial Banking Services
Your Full Service Commercial Bank
JENSEN BEACH BANK
Your Community Financial Center

Editorials
In The Mirror

Safety On Labor Day

We Want To Come Back

LIVE ... and love it

Whatever Happened To....

GRASSROOTS OPINION

The Courier and Ives

CLIP AND MAIL COUPON NOW!
HANDY WAY TO SUBSCRIBE
The Jensen Beach Mirror
NEWSPAPERS MAKE A BIG DIFFERENCE IN PEOPLE'S LIVES
Name
Address
City State

The Mirror

Florida Press Meeting Termed 'Great Success'

Hurricane Shelters Listed For County

Kirk Is Coming To Martin County

New Offers Received By Tower Credit

Hospital Report

First Grandson

Lions Meeting

PUBLIX MARKETS

BIG CASH
WINNERS EVERY WEEK

Play "let's go to the races"

$1,000 WINNERS

Marjorie Ann Finster
16741 S.W. 99th Place
Miami, Florida

Mrs. John A. Sapp
633 W. Flat Place
Hialeah, Florida

Armour Star Quick Frozen Fancy HENS lb. 33¢

Corned Beef . . . 79¢
Canned Ham . . . $4.49
Cold Cuts . . . . 3 99¢

the BEEF that NEEDS LESS COOKING TIME!

Ruth Frozen

Boneless Round Steak . . 99¢
Sirloin Steak . . . . . 99¢
Key Club Steak . . . . . 99¢
T-Bone Steak $1.09
Porterhouse Steak $1.19
Imperial Broil Steak . . . 99¢
Charcoal Broil Steak . . . 89¢

Ground Beef . . . . 3 lbs $1.47
(Plus 50 S&H Green Stamps. No coupon required)

PUBLIX LOW, LOW DAIRY PRICES!

Beef Roast
100 S&H GreenStamps
100 S&H GreenStamps
100 S&H GreenStamps
100 S&H GreenStamps
50 S&H GreenStamps
50 S&H GreenStamps
50 S&H GreenStamps

PUBLIX

Ruth Block Hawk SLICED BACON lb. 79¢

All Publix Markets Are Closed Sundays

Drink 5 $1
Welchade . . . 3 $1
Apple Juice . . 3 $1
Pears 4 $1
Green Beans . . 5 $1
Peas & Carrots 5 $1
Sweet Peas . . 5 $1
Soups . . . . . 6 89¢
Saltines. . . . . 29¢

Evercane SUGAR lb. 39¢

Prices Effective Thurs.-Fri.-Sat. August 25-26-27

Folger's All Grinds COFFEE lb. can 49¢

VALUABLE COUPON!
10¢ off
Purchase of Kraft Miracle Whip Dressing
CREMORA
Coupon Expires Sat. August 27, 1966

VALUABLE COUPON!
10¢ off
Purchase of Seafirst 12 pak Popsicles Fudge Sicles or Chocolate Covered
ICE CREAM BARS
Coupon expires Sat. August 27 1966

CANTALOUPES . . 3 $1.
PEACHES . . . . . 19¢
TOMATOES . . . . . 19¢
PINEAPPLES . . . . 3 $1.
CABBAGE . . . . . 9¢
Fresh Crisp CARROTS . . . . . 10¢
Delicious PEARS . . . . . 19¢

WHERE SHOPPING IS A PLEASURE

PUBLIX MARKETS

746 SOUTH FEDERAL HWY.
STUART
SEARSTOWN
FORT PIERCE

Ocean Breeze Drive looking West

OCEAN BREEZE NEWS

by Tom Cook Phone 287-5312

McLartys Return Home From 8,000 Mile Auto Trip

Cypress Drive, Ocean Breeze Park

'See You Shortly,' Tom Cook Writes

Pitts' Grandson Wins Bowling Tournament

Don Wells Recovering In Buffalo Hospital

Park Friends Attend Wedding

George Kolb Dies In Miami

Vacationers Return, While Others Leave

Personals

ALCOA PRODUCTS

Martin County Aluminum Co.

Poor Bob's

Restaurant & Delicatessen

will be

CLOSED

For Vacation and Remodeling

From Aug. 15 to Oct. 1

We will reopen with the same excellent service and food in our 15th year in Jensen Beach.

TIME TO LEARN TO SAVE!!

Your youngster will quickly find out that most of the things he wants cost money. The earlier he learns the value of savings, the better his life will be. Now is the time to teach him the surest and safest way to financial security—his own Savings Account with an organized savings program! He'll grow watching his money grow . . . he'll build something of value . . . he'll reap the benefits of having "what it takes" to get what he wants. Open a Savings Account for your youngster at our bank

FIRST NATIONAL BANK OF STUART

US 1 at Colorado Phone 287-4000

Tiger Practice Swings Into Second Hard Week

Golf And Softball Thursday's Events

Sports

In The Mirror

A Haid Full Of Sporting Tips

Haid Wins Drawing On Golf Tourney

MC Ladies Golf Tourney

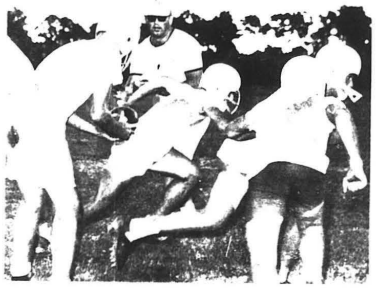

Teach 'Em To Fish

Tides

Mixed Couples Awards Presented At Banquet

Play Golf

MARTIN COUNTY GOLF & COUNTRY CLUB

Summer Rates

Driving Range
Pro Shop
Snack Bar
Mixed Drinks

LAST FIVE DAYS

Jensen Bowling Lanes

EVIE TEAL

FREE INSTRUCTION
EXHIBITION BOWLING

Wednesday	3 to 4:30 P.M. 7:30 P.M.	Free Instruction Exhibition
Thursday	3 to 5 P.M.	Free Instruction
Friday	3 to 4:30 P.M. 8 P.M.	Instruction Exhibition
Saturday	2 to 6 P.M.	Instruction & Exhibition
Sunday	2 to 6 P.M.	Instruction & Exhibition

LEARN TO BOWL BETTER
from *EVIE TEAL*

I'M WASHED ELECTRICALLY AND I'M LOVELY

AN ELECTRIC
DISHWASHER
WASHES · RINSES
SANITIZES · DRIES

See your appliance dealer or plumbing contractor

FLORIDA POWER & LIGHT CO
HELPING BUILD FLORIDA

ready or not SCHOOL

TEACH YOUR YOUNGSTER HOW TO HANDLE MONEY

With His Own CHECKING ACCOUNT At

BANK OF STUART

THE FRIENDLY BANK • 321 E. OCEAN BOULEVARD, STUART, FLORIDA

CLASSIFIED ADS WORK WONDERS

Help Wanted

Wanted to Trade

Services

For Sale

Electrical Contractor

Feed Store

For Sale

Boats for Sale

Real Estate

LEGAL NOTICES

Church Services

George T. Curry

LIFE & HEALTH
Willard Bowman
287-4502

Dalton Henry
Garbage and Trash Hauling

E.L. TRESSLER
ELECTRICAL CONTRACTING

NEW EVINRUDE AQUANAUT
Stuart Tackle & Marine

NOTHING MOWS EASIER THAN LAWN BOY
JENSEN HARDWARE

LOVE IS BLIND
R.V. Johnson

Absorbs Sound! Filter-Cools!
General Electric Filter-Blower Air Conditioner
$98.00
AULT'S APPLIANCES

Let the Heats on... AIR CONDITION NOW!
Air Conditioner
SALES SERVICE
COMMERCIAL COOLING & Heating, Inc

For Complete Automotive Service
CHASON'S GARAGE
RAMBLER

FOR SALE
Ralph Hartman Realtor
287-4600

Our Best Buy
JENSEN TRAILER SALES, INC.

YOUR PHARMACIST SPEAKS
"PRESCRIPTIONS ARE OUR BUSINESS"

BRUNING PAINTS
LUMBER & BUILDING SUPPLIES
PROMPT DELIVERY
PORTER LUMBER CO.
Phone AT 7-3644 JENSEN BEACH

C. B. ARBOGAST

ZONOLITE — BANDY
STRUCTURAL STEEL INSULATION
BAR JOISTS SAND BLASTING
JENSEN BEACH, FLORIDA
PHONE ATlantic 7-3000 (CALL BILL)

COLOR
RCA VICTOR
HOME ENTERTAINMENT CENTER
$799.95
FRANK'S TV & Appliances

Frank Forsberg
Model Homes or to your order. Our lots are 75 x 100
Builder of Distinctive Homes
FINEST LIVING IN FLORIDA
• TRADEWIND BREEZES
• PAVED STREETS
• GOOD WATER
PHONE AT 7-3453 202 FLINDA DRIVE, JENSEN BEACH

REAL ESTATE INSURANCE
WATERFRONT PROPERTIES
C. B. ARBOGAST AND ASSOCIATES
REALTOR SINCE 1925
248-252 Osceola Ave.
STUART, FLORIDA
Beach Offices: North River Shores, Hobe Sound

SMILIN' JACK

Eleven Tables Play Bridge

Major Grimm Visits Mother

Circle Study Set For Friday

Bruce Sandell Is Graduated In AF Course

Mrs. Snyder To Attend Convention

Maxine Bailey Entertain Guests

East Coast Announces Fall Courses

Palms Stolen From Wilderness Refuge

Jaycees Fluoridation Campaign Beginning To Draw Opposition

Club Notices

Anchorage
YACHT CLUB
(The Home of Good Fellowship)
Now Playing Nightly
BILL ELLIOTT
Every Saturday Night
Carl Greco at the drums
Friday Night Special
Alaskan King Crab
SATURDAY NIGHT
Standing Prime Rib
PHILLIPS 66
MEMBERS AND THEIR GUESTS ONLY

DANCE DIRECTORY
Chela Jacobo
287-4776
BALLET * TAP * JAZZ
ADULT LIMBERING
ENROLL NOW!!
CLASSES START SEPT. 6, 1966
Imperial DANCE STUDIO

Jensen Beach
Kindergarten And Nursery School
Re-opens For The 15th Year
August 29th 8:30 Thru 11:30
Mrs G.W. Shipes, Jr.
Call 287-2044 For Enrollment

'AL' WALKER PLUMBING
PROMPT RELIABLE SERVICE
PHONE 287-3044

REMODELING?
B. R. TRIPP BUILDER

Nicholson's SEAFOOD RESTAURANT

J & W Sugar Shack
Breakfast-Lunch-Dinner
7.5c

HAMLIN TANGUAY
OUTRIGGER
JENSEN BEACH FLA
Starring Tony Romano in the OUTRIGGER Lounge
Featuring Comic Johnny Cuzzins
8:30 P.M. till
Dinners Only
7 Days a Week
6-10 P.M.
Stuart, 287-4040

SURF SHOP

Now Open
K-CEE'S RESTAURANT
Breakfast, Lunch And Dinner

SEYMOUR'S INN
BAND
Fri. & Sat. Nights
DINING ROOM
Lounge Open

Air-Conditioned LYRIC Theater
Boxoffice Opens Monday thru Friday 6:30 p.m.
Saturday and Sunday 1:15 p.m.
Thursday - Friday - Saturday
TARZAN AND THE VALLEY OF GOLD
Panavision - Eastman Color
Also
NICK ADAMS
FRANKENSTEIN CONQUERS THE WORLD
COLOR SCOPE
Sunday - Monday - Tuesday
THE LOST COMMAND
Panavision - Metrocolor
Also
JOHNNY TIGER
Color

Saturday Was Wedding Day For Three Couples

Port Salerno News

by
Phone 287-2706 Jacqueline Ault or 287-3210

Port Salerno Boy Hurt In Accident

Birthday

for Watches and Diamonds

ANS JEWELRY

DAVE ROSSER TEXACO

Gas - Oil

GOODRICH TIRES *

SALERNO SHIPYARD INC.

SPRAY MARINE MOTORS GASOLINE DIESEL

INVEST NOW!
Insure Conservative State Government
SEND YOUR DOLLARS FOR KIRK
To: Kirk For Governor Committee
P. O. Box 1187, Stuart, Fla.

Ray Cooke's
SEPTIC TANK SERVICE
Installation
Cleaning
Repairing
Back Hoe Service

No High Pressure No Gimmicks
JUST
QUALITY
BUICKS - PONTIACS - SERVICE
AT
AMITY BUICK PONTIAC

DOLLAR$ AND SENSE

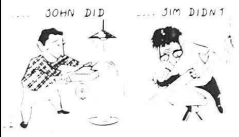

Start your savings account today with
FIRST FEDERAL SAVINGS AND LOAN ASSN. OF MARTIN CO.
eral Highway) Stuart 287-1111

Stay Slim with Sta-Trim from Home Milk

JACK'S GULF STATION
GOODRICH PRODUCTS
GAS OIL
GULF
LUBRICATION
AIA - PORT SALERNO
Phone 287-2028

YACHT CLUB
RESTAURANT
Will Be Open For
LUNCH AND DINNER
12 noon to 9 p.m.
Don and Marian Mohney
SEE THE MAGNIFICENT MORPHY ART COLLECTION in every room of the Yacht Club Restaurant

Casbah
COCKTAIL LOUNGE
Enter the Arabian Nights mood of the Casbah, one of the most beautiful and unique you'll see!

1966 SEP

Complete Hurricane Information Begins On Page 11

We Salute: Matt Moore, Martin County Golf & Country Club pro on his outstanding contribution to youth sports in the Second Annual Jr. Golf Championship.

Prize Winner Florida Press Association State Newspaper Contest

The Jensen Beach Mirror

"All The News That Fits In Print"

$4.00 per year $2.50 6 months

Vol. 6 No. 35 18 Pages Jensen Beach, Florida 33457 September 1, 1966 10¢

Planned Labor Day Causeway Activity

Fishing Is Good

Schools Begin With Confusion

Subs Sub In School

Bus For Gridders

Principal Resigns

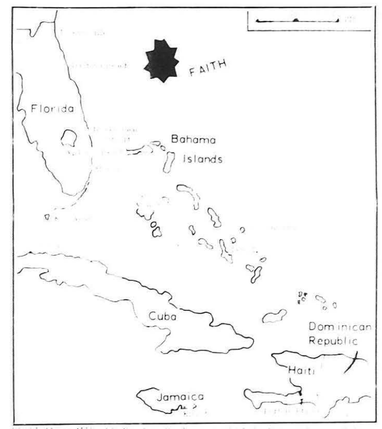

Mars Hill Center Planning On Land

Board Continues Williamson Plea

...regulation does not mean it should be allowed.

Scott also pointed out to the board a recent letter sent to various governmental agencies and trailer park owners, urging a stepped-up program to accommodate the travel trailer tourists in the state.

Howard Hald, chairman of the planning and zoning board for the county, stated that during the past year there has been increasing demands for zoning to permit this type of accommodation in various

THE NAME OF THE GAME--The name of this game is Tiger Football, meaning plenty of hard work and plenty of instruction as pictured here when Head Coach Jim Navitsky stresses the importance of a play to members of the 1966 Tiger squad.

CHECK IS ACCEPTED--Members of the Mars Hill Community Center, Inc., Jensen Beach, accept a check for $250 from Frank A. Wacha, chairman of the board of county commissioners, which voted the money for use toward the Center. Other monies were received from the United Fund and various local groups. Left to right, above are: Charles Dixon, 2nd vice-president; William DeLancy, president; Winnie Christopher, recording secretary; Sarah Watson; Wacha, and Frankie Silas, first vice-president. The group will purchase land for the future center.

SURE TO STOCK UP FOR THE LONG LABOR DAY WEEKEND...

PUBLIX MARKETS

WINNERS!

WINNERS EVERY WEEK

Play "let's go to the races"

Chase & Sanborn All Grinds COFFEE 49¢

Charcoal Briquets . 79¢
Olives 3 $1
Tuna 3 $1
Napkins . . . . . 25¢
Potato Chips . . . . 49¢
Canada Dry . . . . 10¢

Kraft's MAYONNAISE 49¢

PUBLIX

Prices Effective Thurs-Fri-Sat. September 1-2-3

All Publix Markets Closed Sundays

LOW, LOW DAIRY PRICES!

Wesson OIL 2 qts. 69¢

Swift's Premium Proten BEEF

Swift's Premium Proten Govt. Inspected Heavy Beef

the BEEF that NEEDS LESS COOKING TIME!

Chuck Roast . . . . 49¢
Chuck Steak . . . . 59¢
California Roast . . . 69¢
Key Club Steak . . . 99¢

Ground Beef . . . . 3 lbs. $1.47
(Plus 50 S&H Green Stamps. No coupon required)

Hormel's CANNED HAM 5-lb. can $3.99

All Publix Markets CLOSED LABOR DAY MONDAY SEPT. 5, 1966

PORK LOIN Roast 49¢ lb.
LOIN END . . . 59¢
HALF or WHOLE . . . 69¢

Thompson Seedless Sweet GRAPES . . . . lb 19¢
Salad Special Ripe TOMATOES . . . 10 for 39¢
Juicy Flavorful Bartlett PEARS . . . 10 for 49¢
U.S. No. 1 Small Yellow ONIONS . . . . 2 lbs 19¢
U.S. No. 1 All-Purpose POTATOES . . . . 10 lb. bag 59¢
Florida Grown Yellow SQUASH . . . . lb 19¢

WHERE SHOPPING IS A PLEASURE!

746 SOUTH FEDERAL HWY.
STUART
SEARSTOWN
FORT PIERCE

VALUABLE COUPON!
10¢ off
Purchase of Black Flag Insecticide Aerosol Foggers & Aerosol Roach & Ant
INSECTICIDE
Coupon expires Sat. Sept. 3, 1966.

50 S&H Green Stamps with PAPER PLATES

PUBLIX MARKETS

Win up to $1,000 play Let's Go To The Races!

Young Golfers Play In Junior Championship

A sudden death playoff climaxed a dramatic finish to the second annual Junior Championship at the Martin County Golf and Country Club last Thursday. Finishing the eighteen holes with five to share the medalist honors were two 15-year old youngsters, Steve Martin and Rick Faulk, destined to continue the duel 5 until one emerges the winner.

The sudden death playoff began and ended on the first hole when Steve Martin dropped a four-foot putt for his five while Rick Faulk ended up with a six, both boys had hit good tee shots and good second shots after the trouble began for Faulk. He used two more shots to reach the green and then two-putted from about 20 feet for his six. Martin's third shot reached the green and rolled to the back side, but he recovered with two putts for a five to capture the top honors for the day.

In the Girls' Division, Bettie Desbiens took the title by firing a 60 for the number one spot in nine holes of play. Finishing six strokes behind Miss Desbiens was Jan Timmons with a 66. Other girls finishing in the respective order of third, fourth and fifth were Sandy Hotapp, Pam Hartsell and Kathy Martin.

Other winners in the Boys' Division, ages 13 and under, nine holes only, Peter Faulk, 65; Barry Brinker, 79; Brad Schofield, 80; Lad Morrison, 86; Mike Longeberg, 109.

Ages 14 through 16, nine holes, Kirby Brinker, 85; Jerry Arnold, 104; Scott Chatterton, 104; Mike Faulk, 104; Jud Palmer, 105; Eddie Gilbert, 106; Lance Rinker, 106; Jon Lattaberg and Ken Featherstone dropped after nine.

CONGRATULATIONS—Rick Faulk, left, congratulates Steve Martin, right, after he won the sudden death playoff for the Junior Championship as Club pro Matt Moore looks on. Both boys finished the eighteen with the final scores of 85 necessitating the playoff.

FIRST PLACE CHAMPS—Junior Champion Steve Martin, left, receives the first place trophy from Club pro Matt Moore for his victory in the Sudden Death playoff with Rick Faulk, second place winner.

GIFT STEPPER—Jeanie Stefin, daughter of Mr. and Mrs. Joe Stefin of Jensen Beach, will be four Friday, August 26, with a Flight Attendant's kit from Eastern Airlines. Jeanie is a student at Jensen Beach Elementary School.

Sports In The Mirror

A Haid Full Of Sporting Tips

WINNERS—Winners in the various age groups of the Junior Championship pose for their pictures. Left to right, Jerry Arnold, Bettie Desbiens and Sandy Hotapp, Steve Martin, Rick Faulk, Jan Timmons and Pam Hartsell.

FROM THE TEE—Jud Palmer prepares to hit the ball on the 2nd hole during the Junior Championship golf tournament held last weekend at the Martin County Golf and Country Club.

There is no finer gift than a watch

MEANS JEWELRY

TEXACO DAVE ROSSER TEXACO

Lubrication SPECIAL PRICE Gas - Oil

* GOODRICH TIRES *

AQUANAUT by Evinrude

now on display at Stuart Tackle & Marine

Jensen BOWL Bowling Lanes

FAMILY FUN SNACK BAR TOURNAMENTS

Larry Flivena, Manager

Dancing in THE MELODEE LOUNGE

Where friendly people meet

The Music Of The Melodee Quartet

EVERY FRIDAY AND SATURDAY NIGHT 9 P.M. TILL

Tony Priore, Manager Jensen Beach

Play Golf MARTIN COUNTY GOLF & COUNTRY CLUB

Southern Office Supplies Inc.

JENSEN BEACH BANK

A "Full Service" One Stop Bank For All Your Commercial Banking Needs

We suggest that if you are looking for a Bank where you will find all commercial banking services tailored to meet your individual needs, a Bank where your business will be appreciated, and where you will have the feeling that your business is desired, then this is the Bank for you.

The people at this Bank take a personal interest in seeing that you get what you want, when you want it, and the way you want it.

We shall welcome the opportunity to assist you in your day to day banking requirements and advise with you on your financial problems.

Balances Transferred Free From Anywhere

Our Principal Effort Is Service To Our Customers

JENSEN BEACH BANK

Your Community Financial Center

MEMBER F.D.I.C.

Editorials
In The Mirror

A Screech Of Tires

KIDS in the endless things, when you are living where road, the speed limit is fifteen, and school is about to open, they do the farthest things, like running out in front of your car.

A screech of tires, a scream, and that sick feeling your stomach as you say to yourself, "Oh, God, it has happened to me."

Then you look and you recognize not it, because you were within the speed limit, you were looking to the right and the left and in front, even after the child was hidden.

Yet, you were in the way somewhere and fluttered a little thing in front of your car, and the brakes screech of tires, a scream, and that sick feeling.

Especially, when it does die in session.

Another Scout Troop Forming

Stockholders Should Wake Up!

It Pays To Look Back

Just For The Asking

A $48,000 Electric Bill!

The Trap

LIVE.....and love it by DICK CAMPBELL

Si, Tengo Lapiz Rojo

Captain Ribo Castagnola waved the menu in his hand like a baton. At his trade he was a master, and he wafted us down the aisle like a couple of leaves. So sat us at the table, front row, by the stage, while jacketed waiters clustered around like bees in a swarm, and water glasses were filled and all was in readiness for the order.

"Monsieur," he said in perfect French, "I have seen you in here before. You look very familiar." The gesture was unmistakenly gallant.

"You have never brought me here before," my wife said with a glint in her eye.

"Well, no, madame, he was not with a woman.....a group of women," added quickly.

Ribo speaks French, Spanish, Italian, English and a little Lebanese, he has led a fantastic life, having served governors and kings, as well as little leaguers people like you like few and his direction of a staff of waiters bears fruit.

In a few moments Ribo was back, wearing three lapels and a gentleman at the table beat to say, he spoke in perfect Spanish, and in a few moments I was introduced to Sante Portaro, the famous pearl businessman from Lima, Peru. With us were Mistress Scarlotta Fontaine, Mistress Jutta Lenz and Miss Violeta Lenz.

Miss Vega, a young teacher from Peru, could speak a little English so we had the opportunity to talk to one another. And I got an opportunity to talk a little (very little) Spanish.

I said, "Tengo lapiz rojo", but once you say you have a red pencil, what else is there to say? I mean, that kinda stills the conversation right there. Miss Vega was very kind, and she helped me in a short talk with Senor Portaro.

The floor show suddenly came on stage, and "Voila!" we were back in French. All I can say about the show is that they went all out to show us a good time. Voila!

People can talk all they want about the mannequins, and I guess they will talk, but I lit one anyway. Captain Ribo came up with a pony of brandy and said the right things for a while. It was perfect.

Next time we take a special vacation, I hope to find the Carillon Hotel's ad. For I can't ever recall I want to see Captain Ribo recall and the Miss and the people.

In the meantime I'll keep on my ruthless standard. Let it remain what it is after "Tengo lapiz rojo."

YOU REALLY FLY THESE THINGS? This seems to be the question asked by the following couple of John Hancock, Hilton Lacy and Eugene Archer, as they participated in under the Jaycee Fly-In to Stuart. Pilot Archer is shown at the controls of the Piper Tri-Pacer, while Lacy and Hancock look over his shoulder. Pilots of more than 30 planes participated in the Jaycee Fly-In.

GRASSROOTS OPINION

The Courier and Ives

Erosion Study Wins $11,500; Seawalls Set

They're Glad To Be Home

CLIP AND MAIL COUPON NOW!
HANDY WAY TO SUBSCRIBE
The Jensen Beach Mirror
NEWSPAPERS MAKE A BIG DIFFERENCE IN PEOPLE'S LIVES
Please enter my subscription to The Mirror for one year. $4.00
Remittance Enclosed — Bill Me
Name
Address
City State

The Mirror
Published every Thursday at Jensen Beach, Florida
Entered as second class matter at the Jensen Beach Post Office.

Martin County Beauties Will Compete For Crown

Who Will Be Miss Jaycee?

Joan Bergen, 15-1-2, Sewall's Point, Jensen Beach, sponsor Frank Forstner, Realtor.

Sue Ellen Clark, 16, Jensen Beach, sponsor Bruce's Pharmacy.

Linda Lee Langhelm, 16, Stuart, sponsor Stuart Department Store.

Judith Lee Bruns, 16, Stuart, sponsor Bank of Stuart.

Katrina Fuller, 15, Stuart, sponsor People's Loan Co. Stuart.

Pat Terrell, 15, Stuart, sponsored by Allen Florist Farms.

Kay Walters, 15, Stuart, sponsored by Miller Insurance Inc.

Daphne Black, 15, poor selection sponsored Bob's Men Grocery.

Cathy Wyatt, 15-1-2, Jensen Beach, sponsor Theodore Murphy.

Sharon Jones, 17, Fort Pierce, sponsored Ingalls Apartments.

Gloria Jean Allen, 16, sponsor Jensen Beach Bank.

Cindy Thompson, 17, Stuart, sponsored Lee Sportswear.

Daphne Ann Wright, 16, Stuart, sponsored Stuart Jaycees.

Nancy Sitton, 15, Port Salerno, sponsored Port Salerno Jaycees.

Fred Hansen, 15, Stuart, sponsored by Sir Office Supplies.

Marcella Bottcher, 17, Stuart, sponsored by Stuart Jaycees.

Patricia Jones, 16, Stuart, sponsored by Stuart Jaycees.

Miss Martin County Will Be Chosen From These Contestants

Unavailable for a picture are Linda Ward, 16, of Hobe Sound, sponsored by Hobe Sound Jaycees, and Judy Hillhouse.

Dollie McKenzie, 17-1-2, Port Salerno, sponsored Salerno Jaycees.

Debora Yates, 17, Jensen Beach, sponsored Greater Jensen Jaycees.

Suzanne Bottcher, 17, Stuart, sponsored Jensen Beach Jaycees.

Betty Yates, 19, Jensen Beach, sponsor Sewastern Fit.

Barbara Sitton, 17, Stuart, sponsored by Miller Insurance.

Karen Marie Cook, 16, Stuart, sponsored by Stuart Jaycees.

Estelle Lee Gallimore, 16, Stuart, sponsored by Stuart Jaycees.

Mary B. Conrad, 19, Sewalls Harbor, Stuart, sponsor Radio Station WSTU.

Pauline Jarrell, 4-ft-2, Stuart, sponsor The Stuart News.

Deborah Shipes, 17, Indiantown, sponsored The Indiantown Press.

Joan Marie Segna, 17, Stuart, sponsor Elkay Beauty Salon.

Mary Jane Sutton, 18, Stuart, sponsor First Nat. Bank.

Seafood Sixguns

Lobster 'Range War' Beginning In Ocean

[illegible]

Boat-A-Cade To Be Sept. 11

[illegible]

Rotary Club

[illegible]

PSYO To Raffle TV At Sat. Night Dance

[illegible]

1966 GIRLS' SOFTBALL CHAMPS--Capturing the title slot with a 19 to [illegible] over the Stuart team, the Port Salerno Girls' Softball team [illegible] Pictured here from left [illegible] Stanger, Susie Shelton and Ginny Yeats. Back row: [illegible]

Port Salerno News

by

Phone 287-2706 Jacqueline Ault or 287-3210

Back To School In Port Salerno

[illegible]

Stay Slim with Sta-Trim from Home Milk

YACHT CLUB RESTAURANT

LUNCH AND DINNER

12 noon to 9 p.m.

Don and Marion Mohney

Casbah COCKTAIL LOUNGE

ROAD SERVICE
Day 287-5929
Nite 287-6542
HUGGINS GULF SERVICE

JACK'S GULF STATION
GOOD GULF PRODUCTS
GAS OIL LUBRICATION
A1A - PORT SALERNO

SALERNO SHIPYARD INC.
MARINE MOTORS GASOLINE DIESEL

CONGRATULATIONS TO
Coquina Cove
Waterfront Apartments & Marina
Martin County's Newest and Finest
We Are Proud To Have Supplied All Furnishings and Decorating

Custom Drapes
Kirsch Traverse Rods
Malone Foam Rubber Bedding
Barwick Herculon Carpets
HARTMAN LEIGHTON
Furniture
620 S. Dixie Hwy - Stuart - Phone 287-0255

the Heat's on... AIR CONDITION NOW!
Air Conditioner
SALES SERVICE
COMMERCIAL COOLING
& Heating, Inc

for your party
Dance With A Smile To The
CARL GRECO STYLE

BEST WISHES TO
Coquina Cove
Waterfront Apartments & Marina
We are proud to have done the plumbing on this new addition to Martin County
Howard Bros. Plumbing
Indian Avenue - Golden Gate - 603 Irish Avenue
Phone 287-1031 287-3135 287-1840

See The New
1966 FORDS
In the Greatest Year Yet For Total Performance
WEBORDWAY MOTORS

Congratulations to
Coquina Cove
Waterfront Apartments & Marina
IT'S A REAL ASSET TO MARTIN COUNTY
We Are Proud To Have Supplied The
AIR CONDITIONING, HEATING & LAUNDRY FACILITIES
AULT'S APPLIANCES, INC.
"by the railroad tracks"
906 S. Dixie Highway Phone: 287-3210

NOW OPEN!!!!

Coquina Cove

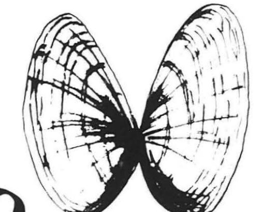

Waterfront Apartments and Marina

Something New In MARTIN COUNTY

Come Look Us Over... Bring The Family... Bring Your Friends

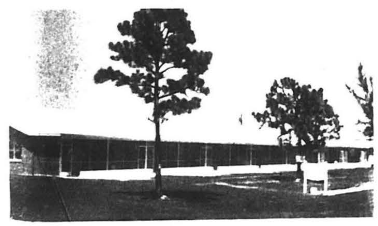

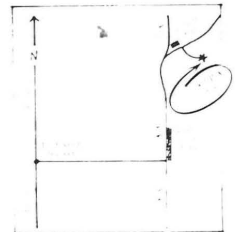

COMPLETELY FURNISHED
PRIVATE SCREENED PORCH
AIR-CONDITIONED
NEARBY SHOPPING
CLOSE TO THE INLET
SWIMMING POOL

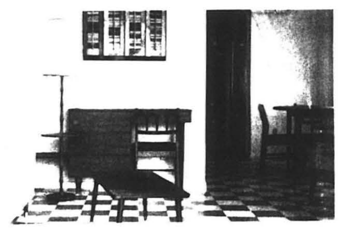

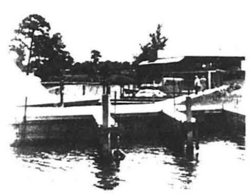

MARINA
DOCKAGE
BOATS
PROTECTED HARBOR

Luxurious Waterfront Living

Weekly • Monthly • Seasonal • Rates

Why Not Send One Of Our Colorful Brochures To A Friend Up North

Coquina Cove
Apartments and Marina
P. O. Box 188
Port Salerno, Florida

For Reservations Phone 287-4477

JOHN T. SALERNO
General Manager

ALL APARTMENTS IN COQUINA COVE ARE EQUIPPED WITH
Hotpoint
RANGES

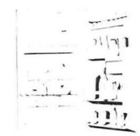

AND REFRIGERATORS

First with the Finest Features For Gracious Living!

Distributed By L&M Builder Supplies

Jensen Scouts Camp Out At Highland Hammock

DIVING OUT—Chuck Yankovich, patrol leader, pleads a shoe as Jamie Aylett, a newcomer to scouting, dives out clothes to dry. A downpour the previous night had caught the scouts camped on low land, and drowned out the camp. A day in the sun dried out all the clothes and camp leaving caught in the rain.

POPCORN?—The latest inventions are evidenced in a scout camp, as shown in the page's lead picture by Curtis Strausser, left, and Jamie Aylett, who popped the first batch of corn using a wire screen as an electric range, though the scouts were unable to leave the hard hot.

HORSEPLAY—Any young man changing clothes gets a ribbing from his fellow scouts, as is shown in this picture of Jim Bassett, left, Lonnie Jr., and Steve Lawrence.

CONGRATULATIONS

Coquina Cove

Waterfront Apartments & Marina

We're happy to have taken part in the building of this fine facility.

* ALL TYPES OF ROOFING
* REPAIRS - REROOFING

"Go To Hale With Your Roofing"

FRANK HALE

Roofing & Metal Works

Palm Beach Road Stuart Call 287-3483

Fraternal League To Hold Election

Mrs. Bassett Has Visitors

CONGRATULATIONS

Coquina Cove

Waterfront Apartments & Marina

We are proud to have done the swimming pool and masonry work.

WE BUILD HOMES—POOLS—COMMERCIAL BUILDINGS TO YOUR COMPLETE SATISFACTION

JOE MOSLEY & SON

General Contractor

715 Arch Street Jensen Beach 287-1452

Best Wishes

Coquina Cove

Waterfront Apartments & Marina

We're proud to be a part of this fine new asset to Martin County

* GRADING
* LOT CLEARING
* ROADS
* DRIVEWAYS

E W K

PAVING & CONTRACTING, INC.

2366 South A-1-A Phone 287-5503

Congratulations

to Coquina Cove

Apartments and Marina

NOW OPEN FOR YOUR INSPECTION

We're Proud To Have Been GENERAL CONTRACTOR For This Job

AL JONES

"Anything in Construction"

SUBCONTRACTORS

GLENN T. GILNETT - PLASTERING
Stuart

HOWARD BROTHERS PLUMBING
Golden Gate - Phone 287-1031

SEMINOLE ELECTRIC
E. Hall Avenue, Stuart - Phone 287-1642

S J S DRYWALL CO.
Jensen Beach

FRANK HALE ROOFING
Palm Beach Road, Stuart - Phone 287-3483

E W K PAVING & CONTRACTING, INC.
A-1-A, Golden Gate - Phone 287-5503

JOE MOSLEY & SON - MASONRY
Jensen Beach - Phone 287-1452

SUPPLIERS

HARTMAN LEIGHTON FURNITURE
620 S. Dixie - Stuart - Phone 287-0255

EAST COAST LUMBER
Flagler Ave., Stuart - Phone 287-1611

RINKER MATERIALS CORP.
S. Dixie Hwy., Stuart - Phone 287-0500

L & M BUILDERS SUPPLY
Orlando, Florida

KITCHEN DESIGNERS, INC.
Monterey Road, Stuart

CAMPBELL BROS. SCREEN ENCLOSURES
Vero Beach, Florida

AULT'S APPLIANCES
Old Dixie Hwy., Stuart - Phone 287-3210

ALL APARTMENTS IN COQUINA COVE

ARE EQUIPPED WITH

Hotpoint

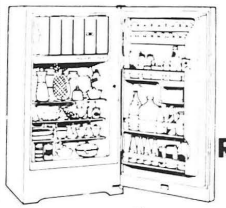

RANGES AND REFRIGERATORS

First with the Finest Features For Gracious Living!

DISTRIBUTED BY L&M BUILDER SUPPLIES

Jensen Beach Surf

OCEAN BREEZE NEWS

by Tom Cook Phone 287-5312

Garretts Return Home From Four Month Trip

Tommy and Everett Garrett have returned to this area after four months' absence. After their far-eastern and Oriental tour ended, they arrived in Pomona, Calif., where they visited their son, Jerry, and his wife, Jean, and their family of four children. Shortly after their arrival there, it was vacation time for Jerry and Jeanie so they flew east to Melbourne, Fla., Dr. and Mrs. Ted Hollis met them, and drove back to the ranch.

It was the first time east for Jean, so they explored a bit of Florida while driving his parents' car to Kentucky. It was their idea that all Tommy and Everett had been writing about Florida was broadcasts. Since they were there, a little bit on their state before flying west to Pomona.

While the senior Garretts were out west, they renewed acquaintances with many friends and took time to see Disneyland with the family and varied colorful attractions.

Heading eastward, they went through Oak Creek, Arizona, to Mesa Verde National Park, a colorful, Dutch description of that park would fill many columns. Spruce Tree House was an Indian village and is the third largest cliff dwelling in Mesa Verde National Park. It is built in a natural cave 216 feet long with 89 feet the greatest depth and 30 feet in greatest height. The complete dwelling contains 114 rooms. Most were living rooms, but some were storerooms, and eight of them were ceremonial rooms. It is thought about 100 people lived in this cliff house at one time.

Cortez was passed about 2200 A.D. to 1300 A.D. This was a thriving village of the Pueblo Indians. Ancient cooked cave fireplits to countryside, ancient pottery, and ancient baskets of made pebbles, that were worn by the Indian women, weaving fronts cliff house dwellings were found.

It was found that many children played and played together in the low wall at the bottom of the dwelling. Deep in the ground was found a child's skeleton. The ladies of the village had placed a box sandwich for the child. The teacher who interested in the Tree House and the cliff-dwellers, and [illegible] Park Service [illegible] line, in 1888 after they discovered the ruins. Before this time, the Indians of the village [illegible] from the cliff dwellings.

Entering Ouray County, they learned that there were 540 square miles in area and the hub of this wonderful scenery amongst the mountains is called "The Switzerland of America". It is situated, then found Ouray, a thriving, Main Street one-car-less-a-almost, complete circle of rugged 12,200 to 14,000 feet mountain ranges surrounds this charming mining town that is still maintained in its early 80's. Here the miners' pick spoke started fortunes in the early miners.

A stop at Colorado Springs was made to visit old friends. Hospitality was traveled, they visited Fort Worth, Texas, for a few hours a time when to [illegible] swimmers [illegible] filling [illegible] and [illegible] harder each week, [illegible] resolved no further such [illegible] but [illegible] homes. A safe trip [illegible] small dog that was [illegible] that far [illegible] the wonderful [illegible].

Cypress Drive

Jones Banks Attends Reunion

Grandparents Are Proud

Bruce Davis Returns

Scottie Smiths Return To Park

Skinners Visit Space Center

YOUR PHARMACIST SPEAKS

PRESCRIPTIONS ARE OUR BUS...

VOTE FOR JEAN MURFIN NOV. 8 FOR SCHOOL BOARD

Shining Summer Hair for a Lovelier You! Joan's Beauty Salon

LIFE & HEALTH

Willard Bowman

287-4502

For Complete Automotive Service

CHASON'S GARAGE

RAMBLER

LAWN BOY

Give your lawn a beauty treatment

JENSEN HARDWARE

FURNITURE for your home

Rowell Furniture Co.

You Are Invited To Attend CHURCH SERVICES

First Church of Christ, Scientist

DOLLARS AND SENSE

MARY DID ... MARGE DIDN'T

start your savings account today with

FIRST FEDERAL SAVINGS AND LOAN ASSN OF MARTIN CO.

JOHNS FUNERAL HOME

founded 1916

INVEST NOW!

To Insure Conservative State Government

SEND YOUR DOLLARS FOR KIRK

To: Kirk For Governor Committee

P. O. Box 1187, Stuart, Fla.

Hurricane Season Has Come Around; Take Precautions If A Storm Threatens

High Winds, Torrential Rain

Surplus Stock And Hurricane Specials

Alcoa Hurri-King Awnings

60% off

Hurricane-Proof Screen Panels Also Sliding Screen Doors

PHONE 287-5402

MARTIN COUNTY ALUMINUM CO.

GENERAL CONTRACTORS

No High Pressure No Gimmicks

JUST QUALITY

BUICKS - PONTIACS - SERVICE

At AMITY BUICK PONTIAC

can become a storm if conditions are right and still build up wind velocity as it intensifies.

A tropical disturbance officially reaches hurricane status when its sustained wind speed is 75 miles per hour. Winds of 90 to 100 miles an hour are common in mature hurricanes, says Dufour.

Although rare, the highest recorded hurricane wind was 160 miles an hour in New England in 1938.

Heavy rainfall usually accompanies a hurricane. The average amount varies from 5 to 10 inches, but 20 inches and unofficially, even 40 inches have been recorded in 24 hours.

Hurricane season officially begins June 1 and ends November 1, but hurricanes rarely occur before August 15 or after October 15.

This was the greatest 24-hour rainfall on record in any state, ever known in the U. S. The area was flooded but no one drowned.

Tides from 3 to 10 feet above normal are

when storms hit the mainland. Sometimes, tides are higher and flood low-lying inland areas.

Dufour pointed out that hurricanes can cover a large region. The storms may generate hurricane winds of 250 miles from the center, winds in these squalls can be very destructive.

A hurricane has two types of motion.

One is the rapid rotation around the center where strongest winds blow. The second is the forward movement of the storm itself, which causes them to veer to the [illegible] and south. The combination of the two will usually produce the strongest winds right ahead of the storm's forward direction of movement.

It is advisable to keep the radio tuned to local broadcasts for [illegible] and to prepare for the storm.

Hurricanes begin in the Caribbean Sea, the gulf of Mexico and the tropical North Atlantic ocean, said Dufour. Around 90 per cent of them form in August and September.

The infamous hurricane of 1928 developed over the Caribbean Sea and moved northward over Florida. It was the most severe storm ever recorded in the U. S. The storm caused [illegible] deaths, injured [illegible] and left [illegible] homeless. Property damage was [illegible] million dollars.

Also in 1928, Hurricane struck Louisiana coast on October 3 causing [illegible] injured, [illegible] homeless, totaling $2 million dollars.

These storms are the only ones in the United States after the years 1952 and 1906 ... in which [illegible] specific place.

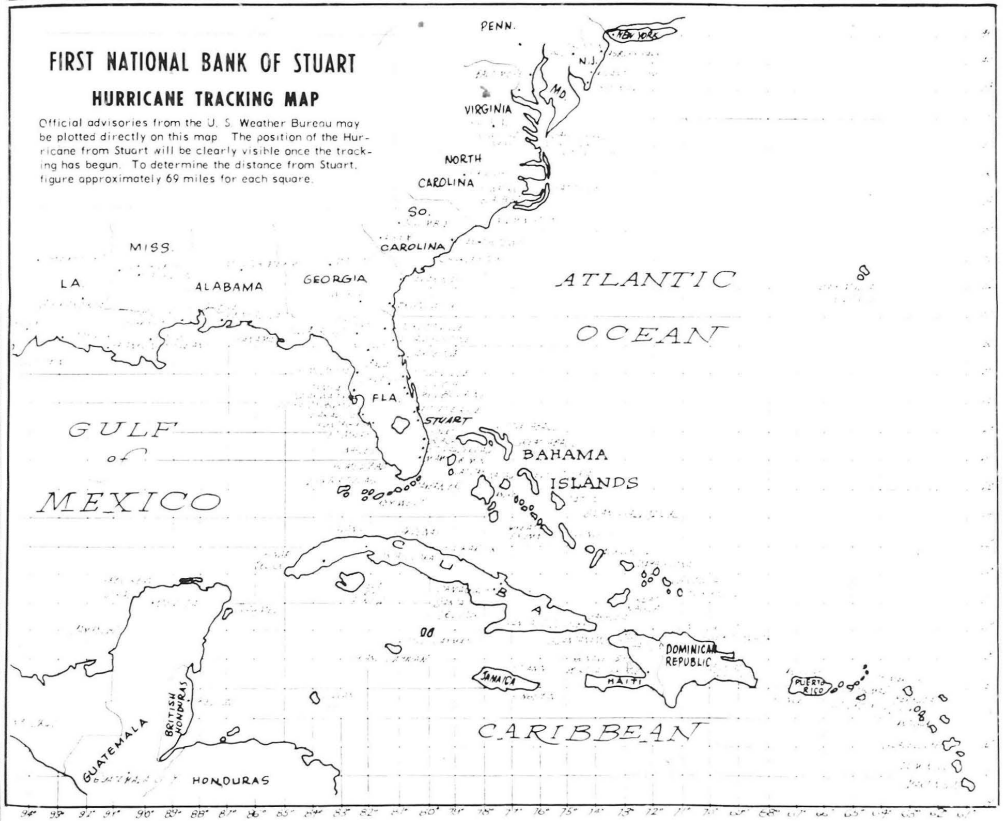

CLIP AND SAVE TO PLOT TROPICAL STORMS AND HURRICANES

For All Of Your Financial Needs And Banking Services...Visit The...

FIRST NATIONAL BANK OF STUART

1st IN STUART

U.S. #1 at Colorado

Your Full Service Bank Serving Martin County For Over 32 Years

TIME

DIAL 287-6500

COURTESY FIRST NATIONAL BANK OF STUART BUSINESS PHONE 287-4000

New Scout Troop Is Planned In Jensen

The formation of a new boy scout troop was announced last week in charge of Gene Kasper of Island Intermediate Jr. High. Mr. Kasper, Jr. Martin County scout commissioner, Dick Campbell.

The new troop, as yet unnamed, will be sponsored by the Jensen Beach American Legion Post and will be based in the Jensen Heights area, Campbell said.

Troop 402, sponsored by the Jensen Beach Civitan group, is now in operation at about capacity, Campbell said in a talk to parents of Jensen Heights scouts, with one or two boys waiting into the troop each week. There are also boys in troop 402 now, Campbell is searching for leaders in the Jensen Heights community area, and has asked that all interested in the scout program for their children contact them. Previous experience is not necessary, he added.

What To Do During Hurricane

SEE WHAT WE WON?- Pictured with Scoutmaster Gene Kasper are members of Boy scout Troop 402 who received awards at the court of honor held last Thursday night at the weekly meeting held at Jensen Beach Community Church. From top, left, after Curtis Littman with second class badge; Kasper; and J. D. Lockaby, Jr., second class badge; Campbell with second class badge; Kasper; and J. D. Lockaby, Jr., second class badge; Littman, left to right, Richard Martinek, second class badge; Dave Peel, second class badge and star; Lockaby with badge and Tim Sellers, second class award.

BOTH ARE PROUD--Curtis Littman shows his mother his first class badge which he received in a ceremony held last Thursday night at the Jensen Beach Community Church. Littman became the first scout in the newly organized Troop 402, Boy Scouts of America, to win the award.

Curtis Littman Is Awarded His First Class Badge

Builders Supply Service, Inc.
The Best in Storm Protection
House Awnings - Snap On's and Aluminum Panels.
PHONE 287-2148 AIA STUART

In The Event Of HURRICANE
We Will Stay Open For Your Gas and Oil Needs as Long as The Power Lasts.
EARLE'S
STANDARD OIL

Jensen Trailer Sales, Inc.
Hurricane Awnings
For Tropicaire, Skyline and Windsor Mobile Homes. Also Anchors----- All Types of Storm Protection for any type of Mobile Home.
CALL US FOR QUOTATION
287-2732 ON YOUR NEEDS

What To Do Before A Storm

WE WILL BE CLOSED
UNTIL SEPTEMBER 6
FOR VACATION
AND ALTERATIONS
PALMER'S Variety Store

HURRICANE EXTRAS
STOCK UP NOW
CLIP AND SAVE
USE CHECK LIST
WHEN BLOW NEARS

WE WILL REMAIN OPEN
AS LONG AS POSSIBLE DURING BLOW
OPEN NIGHTS
MONDAY THRU FRIDAY
8:30 A.M. TO 9:00 P.M.
SAT. 8:30 A.M. TO 7:00 P.M.
STUART
U.S. 1 SHOPPING CENTER
PUBLIX MARKETS

BE PREPARED FOR FUTURE HURRICANES
Don't Allow Destructive Hurricane Winds To Damage Your Home. A Home Improvement Loan From Bank of Stuart Will Help You Install Awnings And Secure Your Home From Future Damage.
HOME IMPROVEMENT LOANS
ARE AVAILABLE
BANK OF STUART
THE FRIENDLY BANK • 321 E. OCEAN BOULEVARD, STUART, FLORIDA

E.L. TRESSLER
ELECTRICAL CONTRACTING

PROTECTION--Martin a hurricane panel to cover the [illegible] of his Pompey [illegible] to safeguard [illegible]

Know About Hurricanes And Where They Grow

THE MIRROR September 1, 1966 Page 13

winds in the shaded forward right quadrant. The weakest winds are usually found directly opposite this area.

Hurricanes normally move on a westerly course for three days or more before recurving to the northeast. Their speed of movement is usually slow, averaging 10 to 15 miles per hour, but may be delayed or hasten to 30 miles per hour. The radius of high winds, the amount of rainfall along the path, and the duration of high winds vary greatly with each storm.

A hurricane has two types of flooding associated with it. The rapid rise in water level at the time of landfall is caused by the winds blowing water onshore. The second type of flooding is caused by the torrential rains associated with these storms. Of these two types of flooding, the latter is the most dangerous. Overland flooding from rainfall alone may occur hundreds of miles inland.

Watch Your Health

Stock Canned Foods: Helpful After A Storm

Swinging Door
GIFT SHOP
IS NOW
OPEN
HOURS
9:30 a.m. to 12:30 p.m. & 2 to 4:30 p.m.
Closed on Saturday Afternoon

IF YOU ARE NOT COVERED
BY A RICK CARROLL
HOME OWNERS OR
MOBILE HOME OWNERS
POLICY RIGHT NOW...
YOU SHOULD BE
RICK CARROLL INSURANCE
South Jensen Beach Shopping Center

IN THE EVENT OF
HURRICANE
OR OTHER
EMERGENCY
WSTU
1450 IN STUART
FM - STEREO
92.7 MC
WMCF

SUGGEST YOU

Have on hand a transistorized battery-operated radio. Your auto radio is a substitute.

Keep your electrically powered radio available and in good repair. It is best as long as you have electricity in the house.

Keep your dial set to receive WSTU (1450) or WMCF-FM (92.7). They are the designated Civil Defense stations for Martin County.

All regular programs will be interrupted to bring you the important bulletins from police, fire and Civil Defense stations. When necessary, WSTU, WMCF-FM will stay on the air 24 hours a day. You will get all information on the storm from WSTU - WMCF-FM.

In the event of a power failure, WSTU - WMCF-FM will stay on the air. WSTU - WMCF-FM has its own power generators.

BE SURE ALL RADIOS
ARE IN GOOD WORKING ORDER

STAY TUNED TO
IN MARTIN COUNTY ALMOST EVERYONE LISTENS TO
WSTU 1450
WMCF 92.7 FM

What You Need To Store

During these hurricane-prone weeks, don't be caught without the essentials to weather the storm.

Home economists recommend before the hurricane hits you stock the larder with canned meat, soups, fruit juices (special foods for babies, invalids, the aged), powdered and evaporated milk, crackers and cookies, dried cereals. Be sure to have a can opener, a battery radio, flashlights and an electric lantern, all with spare batteries.

It is important to have Sterno or other self-operating stove, matches, mops, rags, and buckets.

Now is the time to update and refresh your first-aid kit.

To conserve water stock up with paper plates. Have handy small tools such as screwdrivers, pliers, nails and hammer.

If you should have to evacuate your home to take refuge in a public shelter, take a folding cot or sleeping bag or pad; a flashlight or lantern; a small quantity of water; blankets, and special foods and utensils to prepare them.

[illegible] the [illegible] essentials and leave the portable TV set at home. [illegible]

You and your family can get along for quite a while without food, but only for a short time without water. [illegible] a [illegible] supply of water for each member of your family. [illegible]

[illegible] seven gallons for a two weeks' period.

Some of the need for liquids can be met by storing large quantities of fruit juices.

If you want to have water available for bathing, brushing teeth and dishwashing, it should be of the same quality as water stored for drinking and must be stored in addition to the amount mentioned above. Another seven gallons of water is recommended for such purposes.

It is of utmost importance that water stored for emergency use be clean. Any water that has been tested and approved by health authorities would be safe to store.

If there is any question about the safety and cleanliness of the water you intend to store, or if it has not been tested and approved by health authorities, it must be purified before it is stored.

The safest way to purify water is to boil it vigorously for one to three minutes. To improve the taste of the water after it has been boiled, pour the boiled water from one clean container to another several times.

Store your water reserves in thoroughly washed, clean containers, preferably of heavy plastic with tight-fitting caps, or in glass jugs or bottles with screw tops. Metal containers tend to give water an unpleasant taste.

Maine Troopers Saved Life Of George Hesch

A story of human drama was unfolded here this week when Mr. and Mrs. George Hesch returned from a six-weeks trip to Ontario, Canada. In it, the main part was played by Hesch, and the supporting role by the Maine Highway Patrol.

Mr. and Mrs. Hesch left the home of Ralph Orrill of Booth Bay, Me. (Orrill has a winter home in Jensen Beach) and were 175 miles north in a little town called Jackman, on the Canadian border. As he was about to retire, Hesch discovered his heart pills, which he must take each night, had been left in Booth Bay.

Mrs. Hesch quickly called the Maine State Patrol. Troopers drove in relays to get the medicine to Jackman, as Hesch began to become ill. "I would have been dead if it had not been for

A Lt. Nickerson handled the relay, and stood by, ready to rush Hesch to the hospital if the medicine didn't come in time. In two and one-half hours the medicine arrived in Jackman. Hesch, lying ashen-faced on the bed, recovered immediately.

The last trooper on the relay, Theodore Bowen, heaved a sigh of relief.

"You don't know what a feeling I got when he came through the door," said Edith Hesch. "The Maine Patrol is the greatest....so wonderful."

Hurricane Shelters

The [illegible] list of Martin County Hurricane Shelters, approved by the Red Cross, has been submitted to The Mirror by Col. A. E. Davisson, Jr., Disaster Chairman.

[illegible]

The Sept. 2 meeting of the Martin County Art Association has been cancelled due to Labor Day weekend. The next meeting will be held Oct. 7.

Sketch group meetings, using live models, are continuing each Friday at 10 a.m., with Joseph F. Kelleher in charge. Information may be obtained by calling the Art Mart, 287-0755.

SCHOOL STARTS--A lonely bicycle rack finally got a bike this week as schools opened throughout the county, and the sound of children's voices again resounded through the halls, classrooms and playgrounds. The time has come, the [illegible] run, and laugh and play and sing.

MOSAIC--This art form is a relief brick work of St. Joseph, patron of the universal church, and can be seen on the west wall of the auditorium of St. Joseph College, in Jensen Beach.

Skindivers Find Sunken Treasure

Four Jensen Beach skindivers found 'treasure' off Hutchinson Island last week. The youths were Ren Tilton, 16; Tommy Thomas, 16; Gary Elliott, 15; and Greg Hall, 16.

Their find was the barrel of a cannon, with a bore of about three inches, with one side-clamp attached to it. The bronze artifact, found in about 20 feet of water, was in good condition, covered with sand crust, but few barnacles. The barrel weighed about 120 pounds.

Technically, the state could move in and demand 25 per cent of the find, as it was discovered in the area covered by State Permit No. 1687, held by the Martin County Historical Society.

The Martin County search area runs two miles south of the House of Refuge, [illegible] miles north of it, and [illegible] mile out into the ocean. The permit was first issued for five years and expired [illegible] 1960. It was renewed [illegible] 28, 1960 and was [illegible] by Gov. Farris Bryant [illegible] Dec. 29, 1961. The permit was subleased for [illegible] by Expeditions Unlimited, headed by Norman Scott, who sought treasure here [illegible] summer. He decided not to renew the sub-lease [illegible] treasure was found.

Scott admitted to finding parts of four ships, but no gold or silver.

Tilton and his friends indicated they would like to keep the artifact as a souvenir of their diving.

McCombs Return From New Jersey

Despite the airplane strike last month, Mr. and Mrs. George McComb, Linda and Flora Drives, Jensen Beach, managed to book flight from Miami.

They returned home Tuesday from a five-weeks' visit with their daughter, Mrs. Maurice Muser, and her family of Ridgewood, N.J.

When asked if he was glad to be back in Jensen Beach, McComb said, "Oh, an' [illegible] Man, you have no idea."

Sounds as though he likes it here.

Col. Davisson At Funeral

Col. and Mrs. A. E. Davisson, Jr., of Jensen Beach received word of the death of his mother, Mrs. [illegible] Edwards Davisson, [illegible] Thursday, August 2[illegible] at her home in Philadelphia, [illegible]

The Davissons attended the funeral services in Philadelphia August 2[illegible].

Col. Davisson is the [illegible]est son of seven children. He served on the Mexican Border, 1916-17; in [illegible] in WW I; and through WW II and the Korean conflict.

Shortly after being retired from the Army in 19[illegible] and his wife became Jensen Beach residents.

Norris Tilton Visits Home

Cdr. C. Norris Tilton is visiting with his parents, Mr. and Mrs. W. B. Tilton of Jensen Beach. With him are his wife, Joy, and four sons: Charles, who has just completed boot camp training at Great Lakes, Ill., and who will leave for Pensacola on Wednesday; Robert, who is a student at Indian River Junior College, Ft. Pierce; Allan and Tracy.

Cdr. Tilton is commanding officer of Helicopter Sq. [illegible] at Quonset Point, R.I. He and his family live in N. Kingstown, R.I.

Mrs. W. B. Tilton will accompany them as far north as Cloudland, Ga., when they leave this week. Her husband will join her there shortly for a vacation.

Are YOU Looking For...
HURRICANE ANCHORS
6" Plate, 4" Long
Welded Eye and Plate .... ea $3.69
3/16" Galvanized Aircraft Cable
4200 lb. Test ft 20¢
1/4" Galvanized Aircraft Cable
7000 lb. Test ft 30¢
Complete Stock of Hurricane Supplies
BATTERIES • CANDLES • LANTERNS • STOVES, ETC.
"Hardware For Hardwear"
STUART HARDWARE CO.
225 Osceola St Downtown Stuart 287-3665

LUMBER
HOME IMPROVEMENT CENTER
BUILDING MATERIALS
PREPARE NOW!
BE SURE YOUR HOME WILL WITHSTAND HIGH WINDS OF A HURRICANE
Order Your
PLYWOOD or MASONITE
HURRICANE SHUTTERS
CUT TO WINDOW SIZE - WITH HURRICANE CLIPS
SUN AND WIND RESISTANT BRUNING PAINT FOR BEAUTY
ONLY $4.60 Per Average Window Awning or Jalousie
PORTER LUMBER COMPANY
Jensen Beach Phone 287-3644

hurr-i-cane AWNINGS
STORM PANELS
Complete ALL-WEATHER protection
AWNINGS that give new architectural styling and year-'round comfort, too
SHUTTERS that protect when hurricanes strike
Golden Gate Storage
A1A - Golden Gate Phone 287-6020
Highest Quality
Lowest Prices

IN CASE OF A HURRICANE
Does Your Dwelling Have Any of the Following...
Screened pool or patio area; walls or fences; greenhouses or slathouses; docks; cloth awnings and their frames
IF SO...
and you want to insure these items for windstorm and hail you should CALL YOUR AGENT AT ONCE.
This type property requires special endorsement to your policy in order to provide coverage.
C. B. ARBOGAST INSURANCE INC.
252 Osceola 287-0440 Stuart, Florida

S.P.S. FOLLOW THE LEADER
FOLLOW THE LEADER.... Martin County's Oldest Hurricane Protection Center. Experience Counts! Proper Storm Protection Is Important!
** HURRICANE AWNINGS - 10 Expert Installers
** STORE FRONT SHUTTERS
S.P.S. HURRICANE PROVEN AWNINGS
ECONOMICAL ALL YEAR WEATHER PROTECTION
PROTECTION AGAINST STORMS IN A MINUTE!
S.P.S. STORM AWNING SAVINGS
6 COMPLETE STORES UNDER ONE ROOF
* PAINT AND PAINT SUNDRIES
* FLOORING AND DRAPERIES
* GLASS AND WINDOWS
* HARDWARE AND LUMBER YARD
* TRUSS AND MILLWORK
* HOME IMPROVEMENT
sps ROUTE 707 RIO

After A Hurricane

Don't leave the house except in extreme emergency, until you know roads and streets are clear of debris, [illegible] and fallen electric wires.

[illegible]

NEW [illegible] IDENTIFYING DEVICE--J. J. Keyes, [illegible] [illegible]

During A Thunderstorm: Safest Spot On Wheels

WHEN THESE FLAGS ARE FLYING, IT COULD MEAN...
DISASTER
FOR YOU AND YOUR LOVED ONES, UNLESS YOU...
PREPARE NOW!
The R.V. JOHNSON Insurance Agency
ON THE JOB FOR YOUR PROTECTION
Homeowners - Mobile Home Insurance
CALL OR COME IN AT YOUR CONVENIENCE
Join The Many Who Are Protected By R. V. Johnson Homeowners And Mobile Home Insurance Policies
LET US REVIEW YOUR PRESENT COVERAGE Phone Atlantic 7-3366
R.V. JOHNSON INSURANCE AGENCY
First Federal Building - Stuart

HURRICANE COMING ????
KEROSENE LAMP $1.95 EACH
*Camp Stoves with 1-2-3 Burners
ROWELL FURNITURE CO.
Rowell Bldg., Stuart 287-0804

CLASSIFIED ADS WORK WONDERS

Help Wanted

WAITRESS WANTED
J & W Sugar Shack, Commercial St., Jensen Beach. Apply in person. tf M

Earn $20 to $50 ... in spare time selling world-famous AVON Products near home. Excellent territories available now, Jensen Beach, Indiantown, Stuart. Write Avon Mgr., P.O. Box 3366, Fort Pierce, Fla. tf M

For Sale

HONDA - TRIUMPH
From $259.00 - Sales - Service - Free Delivery - Free Instruction. HONDA Sport Center, 822 S. U.S. #1, Fort Pierce, Phone 464-2740 tf

FOR SALE
Fine Kimball Piano, equivalent of a grand, excellent condition, five years old. Cost $1,... Sell $... cash or $... terms. Write The Mirror, Box 287-K. tfM

One I.H.C. Tractor #404, 35 h.p., only ... hours use. Will take all three point tools. A bargain at $1600.00. ALSO FOR SALE A Mott Hammer Knife Mower, Blade and tool bars. Call 287-4654 or 287-0593. tf

You've tried the others, now try us. We Invite comparison. Complete Sales and Service. Stuart Chrysler Plymouth, ... S. Federal Hwy., 287-... tf M

FOR SALE
... completely equipped ... Cost $..., will sell for $375. ... Ave., ... Colonial ... tf M

Services

RAY COOKE'S Septic Service, Cleaning and repairing. Also drain fields repaired and re-laid. Dial 287-0651 or 287-9862. tf

LAW'S MOVING & STORAGE Local, long distance, overseas personnel moves, office moves. Truck scales. Packing, crating, shipping. Agent Atlas Van Lines Phone 287-0878. tf M

HUSTON'S TYPEWRITER SERVICE, 234 Osceola Ave., Stuart, Dial 287-2399. Complete typewriter service, Rentals, Sales. All work fully guaranteed. Olympia Franchise Dealer. tf

Hoover--Electrolux Vacuum Cleaners repaired. Parts & Supplies for all Makes. Sewing Center, 240 Osceola Ave., Stuart, 287-3464. tf

Notary Public Service, Mrs. Willard Bowman, 287-4502.

LOVE IS BLIND

They say that love is blind, but anyone who DRIVES blind will have accidents. Such a driver cannot qualify for the lower insurance rates provided by Aetna Casualty's Auto-Rite. Ask us about Auto-Rite--for SAFE drivers only.

R.V. Johnson
AGENT
Business Phones 287-3366 and 287-3367
P. O. Box 355
ÆTNA CASUALTY AND SURETY COMPANY HARTFORD, CONNECTICUT

Loans $25.00 to $600.00. Friendly, Courteous Service. Florida Loan Service, 30 E. Ocean Blvd., Stuart. Phone 287-1844. tf

Sewing Machines repaired. Pfaff, Singer & others. Sewing Center, 240 Osceola Ave., Stuart. Phone 287-3464 tf

Carpets Cleaned, Serged, Bound, Repaired, Installed. REED CARPETS, 2050 N. Federal Hwy. 287-5615. tf

CUSTOM MADE DRAPES Please call S.P.S. (Stuart Paint and Supply) Free Estimation. No Obligation. A-1-A, Rio, Phone 287-2700. 8 25 M

CHAIN LINK FENCING. Installation and Sales. Reasonably priced. Phone: Bobby Wall, 287-1401. tf M

Open Friday Nights till 9:00 Saturdays till 7:30. R & R Shoes, E. Ocean Blvd., Stuart. tf M

DAVIDSON SHOE STORE When in Fort Pierce, shop with us. 218 Orange Ave. - 461-0705 10 20

Back To School! Portable Typewriters, $49.95. Fort Pierce Typewriter Co., 208 Avenue A, 464-0450. tf M

For All Your Paint Needs See Us. MARY CARTER PAINTS, 227 Flagler Ave., Stuart. 287-1433. tf

WANT WORK
FOR DRAGLINE ... BULLDOZER AND GRADER.
832-4474
WEST PALM BEACH 9 1 M

EAST COAST COLLEGE Fort Pierce - Instruction in all Business Subjects. G.I. Approved. Phone 461-3586. tf

Electrical Contractor

John Adriance - Electrical Contractor - "You call us, We'll wire you" - Estimates cheerfully given. Licensed and insured. Phone 597-2475 or 597-2474, P. O. Box 566, Indiantown. tf

Feed Store

SEE O. D. HATAWAY for your complete feed needs. Located behind Jewell's Restaurant. tf

Wanted to Trade

Two or 3 bedroom CBS Single residence. Close to schools, churches and shopping center in Orlando. E. Colonial and Bumby vicinity. Will Trade for House or Rentals - Rio, Jensen Beach or Stuart. Write Box 787, A, Jensen Beach Mirror, Jensen Beach. tf M

MAKE BIG EARNINGS IN PLEASANT REAL ESTATE CAREER
Opportunities are everywhere when you know real estate. Men, women of all ages learn easily. A nationally known course taught by an experienced real estate salesman. Evening class now forming. Diplomas awarded. Call 461-3586 for free catalog. East Coast College, 121 N. 2nd St., Fort Pierce. 9 1 M

FOR SALE
BEAUTIFUL LOTS on paved street in Sea View Terrace directly behind All Saints' Episcopal Church in Jensen Beach. Only $600.00. Free Title Policy included.
Ralph Hartman Realtor
110 E. Osceola Ave., Stuart
287-4600

Real Estate

Ask JENNINGS REALTY For BLUE RIBBON BUYS
Two bedroom waterfront home. Perfect for a retirement home or small family. $10,700.00.
BLUE RIBBON BUY
Furnished three bedroom, two bath home, Florida room so large half can be a fourth bedroom. Double carport. Nice yard in a proud homeowner's neighborhood. $20,000.00.
OPEN SATURDAYS
Jennings Realty, Inc.
413 N. Indian River Drive
Jensen Beach
287-5397

REMODELING?
FROM PLANNING TO BUILDING NEW HOMES
CALL B. R. TRIPP
287-5012
FOR QUALITY SERVICE, FREE ESTIMATES
B. R. TRIPP BUILDER
JENSEN BEACH, FLA.

Ray Cooke's
SEPTIC TANK SERVICE
Installation
Cleaning
Repairing
Back Hoe Service
PHONE - 287-0651
287-9862

'AL' WALKER
PLUMBING
PROMPT RELIABLE SERVICE
RIO - JENSEN BEACH
PHONE 287-3044
Licensed in Martin and St. Lucie Counties

Church Services

ALL SAINTS' EPISCOPAL CHURCH
108 Patrician Blvd., Jensen Beach. Sunday Services, 7:30 a.m.; Holy Communion, 9:00 a.m.; Family Communion and Church School, 1st and 3rd Sundays; Holy Communion, 2nd and 4th Sundays, Morning Prayer. Weekday services 7 a.m., Tuesday, Holy Communion; 10 a.m. Thursday, Holy Communion; 6 a.m. Friday, Holy Communion.

FIRST PRESBYTERIAN CHURCH
North River Shores. 9 a.m. Sunday Church School for all ages; 10 a.m. Morning Worship Service. Fellowship hour on patio following Church Services.

GETHSEMANE CHRISTIAN CHURCH
Church Street, Jensen Beach. Rev. Robert Greenwood. Sunday School, Worship Services 10:30 a.m. and 7:30 p.m.; Thursday, Bible Study, 7:00 p.m.

JENSEN BEACH COMMUNITY CHURCH
409 Skyline Drive, Jensen Beach. Rev. Newton M. Tweedy, summer Schedule: Sunday Worship Service, 9 a.m.; Sunday School for all ages, 10 a.m.; Youth Fellowship, Sundays, 6:30 p.m.; Youth Choir, 7 p.m. Wednesdays; Adult Choir, 7 p.m. Thursdays.

LUTHERAN CHURCH OF ST. ANDREW
... Vista Blvd., St. ... Sunday School, ... Worship Service ... Rev. ... Pastor.

JEHOVAH'S WITNESSES
Kingdom Hall, Britt Road, ...

... SEVENTH DAY ADVENTIST CHURCH
... Ave., Jensen Beach. Sabbath School and Church at 3:00 p.m. Saturday, Tuesday, 7:30 p.m. Prayer service.

... METHODIST CHURCH
... St., Jensen Beach. ... Morning Worship, 11 a.m.; Evening Worship, 7:30 p.m. Prayer Meeting, Thursday ...

... ZION MISSION BAPTIST CHURCH
...

... LUTHERAN CHURCH
... Blvd., Stuart. ...

... BAPTIST CHURCH
...

ST. JOSEPH CATHOLIC CHURCH
... Stuart. Sunday Masses 7, 9 and 11 a.m. ... Weekday Masses Monday thru Saturday ... First Friday ... Confessions Saturday and Thursday before first Friday of the month 4:00 to ... and 7:30 to 8:30 p.m.
St. Joseph Guild; Pres. Mrs. Ralph Hartman, Jr. ... St. Joseph Holy Name Society; Pres. Albert Kiele, ...

LEGAL NOTICES

IN THE JUVENILE COURT IN AND FOR MARTIN COUNTY, FLORIDA

OBITUARIES

Mrs. Elsie Helmstetter, ..., of ... Center Drive, Jensen Beach, died August 29 at Martin Memorial Hospital. A native of New Jersey, she had been a resident of this area for 26 years.

She is survived by her husband, Charles ..., Helmstetter of Jensen Beach; one son, Charles ..., Helmstetter, ..., New York; her sister, Mrs. Ada Greenwood ..., Jensen Beach; one brother, Raymond ..., Pompano Beach, and two grandchildren.

Funeral services will be Wednesday, Aug. 31, at 4:00 p.m. at ... Jensen Beach Funeral Chapel, with Rev. Norman ..., Rector of All Saints' Episcopal Church, officiating. Burial will be at All Saints' Cemetery.

Friends ... may make contributions to the American Cancer Society.

May Frisk Entertains

Mrs. May Frisk, N. Indian River Drive, Jensen Beach, celebrated her birthday on August 23. She told The Mirror she was pleasantly surprised on Friday the 19th when Mrs. Wilma Shaner and daughter, Cindy arrived from Joliet, Ill., to help her celebrate.

The Shaners stayed until the 24th and said they enjoyed Jensen Beach.

Fifth Granddaughter For The Schmidts

Mr. and Mrs. Ed Schmidt of Skyline Drive, Jensen Beach, received word that their fifth granddaughter arrived August 23rd.

Their daughter, Karen, now Mrs. Terrence Gaynor of Pleasantville, Ohio, gave birth to her second daughter Lauren Michelle Gaynor, who weighed six pounds, ... ounces.

Bob Cunningham, former manager of the meat department at Publix Markets, Stuart, is now a meat merchandiser with Safeway Stores in San Jose, California.

Deacons Will Meet Sunday

The Deacons of the First Presbyterian Church of North River Shores will meet Sunday, Sept. 4, at ... P.M.

Circle 1 and Circle 4 will meet at the home of Mrs. James Littman, North River Shores, Tuesday, Sept. ..., at 9:30 A.M.

New members will be received into the Church Sept. 11.

A picnic for the entire Church, sponsored by the Sunday School, will be held Sunday, Sept. 11, at 4 P.M.

Adult choir rehearsal will start Wed., Sept. 14, at 7:30 P.M. Senior high choir rehearsal will start Sunday, Sept. 18, at 5:30 P.M.

Friendship Circle And Church Aid Met

Thirty-two members of the Church Aid Circle of the Jensen Beach Community Church met at the August meeting presided over by Mrs. Hilda Costello, president. Hostesses were Mrs. Pat Tierney, Mrs. ... Meyers, Mrs. Llewellyn ... and Mrs. Christian ...

Members brought floral arrangements, home-grown plants, figurines and other collections for the 'Show and Tell' program.

Visitors to the meeting were Rev. and Mrs. Newton Tweedy and baby Mark.

Mrs. Al Sandell was hostess of the Friendship Circle meeting attended by eight members last week.

Mrs. Harry Wood spoke about women of the Bible and the group will adopt this subject for study.

This Circle is preparing the elements for the September Communion Service and will serve refreshments to the members of the Martin County Ministerial Association when they meet at the Jensen Beach Community Church on Tuesday, Sept. 6.

St. Joseph School To Reopen Tuesday

St. Joseph School will reopen Tuesday, Sept. 6, after the 8:30 Mass. Students will assemble at the school at 8 a.m.

John Carroll Central High School will reopen Tuesday, Sept. 6, when freshmen will report for classes at 8:20 to 12:00, according to the principal. Books will be rented upon payment of book rental fee on this day.

On Wednesday, Sept. 7, sophomore, junior and senior students are to report for classes at 8:20-12:... Books will be rented upon payment of book rental fee on this day. All special fees must be paid.

Members of the St. Joseph Guild and the Confraternity of Christian Mothers will receive Corporate Communion at the 9 a.m. Mass on Sunday, Sept. 4.

Their first meeting of the season will be held Tuesday, Sept. 6, at 7:45 p.m. A film will be shown. All ladies of the parish are invited to attend.

ZONOLITE ~ BANDY ~
STRUCTURAL STEEL BAR JOISTS
INSULATION SAND BLASTING
JENSEN BEACH, FLORIDA
PHONE ATlantic 7-3000 (CALL BILL)

BETTER LIGHT *lightens* **HOMEWORK**

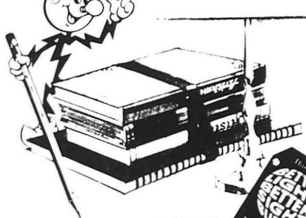

LOOK FOR THIS TAG ON STUDY LAMPS

Good home study lighting prevents eyestrain and fatigue, aids concentration. Better homework means higher grades in school.

See the selection at these dealers now
Ed Higbee Electric
Hartman-Leighton Furniture
Sears Roebuck & Co

THERE'S NO MATCH FOR FLAMELESS ELECTRIC LIVING

FLORIDA POWER & LIGHT COMPANY
HELPING BUILD FLORIDA

REAL ESTATE INSURANCE
WATERFRONT PROPERTIES
Phone AT 7-0440
C. B. ARBOGAST AND ASSOCIATES
REALTOR SINCE 1925
248-252 Osceola Ave.
STUART, FLORIDA

W. B. TILTON
"PRESENTS"
Words To Make Your Life Better
W. B. TILTON
Real Estate & Insurance
Since 1921
287-1411 JENSEN BEACH

Dalton Henry
Garbage and Trash Hauling

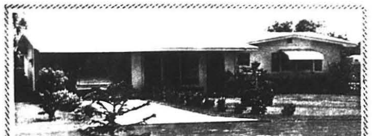

Frank Forsberg
Model Homes or to your order. Our Lots are 75' x 100'
Builder of Distinctive Homes
FINEST LIVING IN FLORIDA • TRADEWIND BREEZES • PAVED STREETS • GOOD WATER
PHONE AT 7-3452 212 LINDA DRIVE, JENSEN BEACH

C. B. ARBOGAST
AND ASSOCIATES
REALTOR
252 Osceola Ave. Phone 287-0440 Stuart, Florida

SMILIN' JACK

Club Notices

ACACIA MASONIC LODGE Worshipful Master: Joseph Henderson, 1st & 3rd Thursdays at Masonic Lodge.

ACACIA CHAPTER ORDER OF DEMOLAY, Master Councilor: Jan Icyda, 2nd & 4th Mondays, 7:30 p.m., Masonic Lodge.

ALCOHOLICS ANONYMOUS Wednesdays, 8:30 p.m., Jensen Beach Community Church, Skyline Drive.

AMERICAN LEGION, Cmdr. Virgil Wilson, 2nd & 4th Mondays, 8:00 p.m., Legion Hall, Jensen Beach.

JENSEN BEACH SQUARE CLUB, Pres. Prescott Brown; WIMODAUSIS, Pres. Mrs. Luther Guise, 2nd Fri. at 8:00 p.m., at Community Center, Jensen Beach.

JENSEN BEACH LIONS CLUB, Pres. Al Walker, 1st and 3rd Tuesdays at 7:15 p.m., Seymour's Inn.

RUSTY SPURS RODEO, Jack James Ranch, 2nd Sunday of month, 2:30 p.m.

AMERICAN LEGION AUXILIARY, Pres. Mrs. Ed Snyder, 2nd & 4th Mondays, 8:00 p.m., Legion Hall, Jensen Beach.

ANNA MILLER CIRCLE, Pres. Mrs. Dorothy Beyers, 2nd Thursday, 8:00 p.m., Elks Lodge, Stuart.

JENSEN BEACH VOLUNTEER FIRE DEPARTMENT AUXILIARY, ...

Crossword Puzzle

ACROSS
1 Excited
6 Pro --- in proportion
10 Land measure
14 Centers
15 First garden
16 Alice --- Miller, author
17 Was received as a letter: 3 words
19 Highways of old
20 Cheers
21 Inherit: 2 words
23 One of the Caesars
25 Sets
55 Water bird
57 Caucasian wild goat
58 Charger

DOWN
11 Acquire wisdom: 3 words
12 Female ruff
13 Miscalculate
18 Month abbr.
22 Father of Abner: Bible
24 Minnesota river
26 Worked

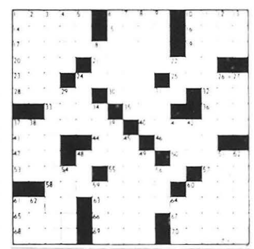

JENSEN BEACH CHAMBER OF COMMERCE, ...
... Community Church.

TODAY'S SOLUTION

Request Received From Cyprus

A request from Cyprus for a Jensen Beach Fishing Guide has been received by the Jensen Beach Chamber of Commerce. This is the farthest away a fishing guide has traveled, according to Bev Walker, Chamber secretary.

The request came from ..., Cyprus, ... District, Cyprus.

FRANCIS FANCHER'S
OUTRIGGER
RESTAURANT
JENSEN BEACH, FLA
At Langford Marina & Villas On the Indian River
Starring **Tony Romano** in the OUTRIGGER Lounge
Featuring Comic Johnny Cuzzins
8:30 P.M. - 'till
Dinners Only
7 Days a Week
6-10 P.M.
Stuart, 287-4040
Where The Stars Meet

GIFTS WELCOME WAGON
HAS A BASKETFUL OF GIFTS FOR YOU with the COMPLIMENTS of your LOCAL BUSINESSMEN

Nicholson's
SEAFOOD RESTAURANT

Poor Bob's
Restaurant & Delicatessen
will be **CLOSED**
For Vacation and Remodeling
From Aug. 15 to Oct. 1
We will reopen with the same excellent service and food in our 15th year in Jensen Beach.

Now Open
K-CEE'S RESTAURANT
Breakfast, Lunch And Dinner
Formerly Mary's
Indian River Drive
Jensen Beach

Duplicate Bridge Winners

Dance Planned

Women Will Meet

Anchorage
YACHT CLUB
(The Home of Good Fellowship)
Now Playing Nightly

BILL ELLIOTT
Every Saturday Night
Carl Greco
at the drums
Open Labor Day
Closed Tuesday
September 6th
Friday Night Special
Bahama Lobster Tail
SATURDAY NIGHT
Standing Prime Rib
PHILLIPS 66
MEMBERS AND THEIR GUESTS ONLY

Chela Jacobo Announces
Opening of Fall and Winter Courses
BALLET * TAP * JAZZ
ADULT LIMBERING
ENROLL NOW!!
CLASSES START
SEPT. 6, 1966
Imperial *DANCE STUDIO*
Phone 287-4776

J & W Sugar Shack
Breakfast-Lunch-Dinner
at reasonable prices
75¢
UNDER NEW OWNERSHIP

SEYMOUR'S INN
BAND Fri. & Sat. Nights
DINING ROOM
Lounge Open
TWO BLOCKS NORTH OF JENSEN BEACH CAUSEWAY

Air-Conditioned LYRIC Theater
Boxoffice Opens Monday thru Friday 6:30 p.m. Saturday and Sunday 1:15 p.m.
Wednesday thru Saturday

Sunday thru Wednesday
DORIS DAY ROD TAYLOR ARTHUR GODFREY The Glass Bottom Boat

Off To Viet Nam

"They're The World's Greatest Audience"

by Dick Campbell

Tony Romano sat on the stool at the kitchen counter. He held a glass of champagne in his hand, and looked down at the kumquat in the center of it. He searched for the right words, took a sip, and began.

"I just want you to know what is behind all this. I feel that it is important, and you should know. You have feeling, and you know what this means to me."

He took a sip of his champagne, looked out at the afternoon sun over the St. Lucie River, and crossed his legs.

"I mean this for Franny (Frances Langford Evinrude)," he started, "not just for myself, for all of us.

"You know we are going to Viet Nam. Well, I want you to know who and what we are going to do."

[illegible]

"Then this season Franny and I talked, sitting there, and she said, "I want to ask you something and I want you to give me an answer." I said "Franny, when do you want to go?"

She said, "Well, I certainly can't mention the months of August or September because we would be coming into your baby. But, after September?"

I said, "After September, fine." That was before Johnny was here. Then she said she hadn't done anything like this for ten years and wanted to do it, which I thought was great, that she would take the time to leave her beautiful domicile here to go off to the jungles.

"We traveled close to 4 million miles; she and Bob Hope, Jerry Colona, Danny Thomas and myself.

"We have families involved and we can't say "So Long". I have my wife, and we have commitments. We have to give this consideration. We're not going on a trip to Staten Island. But I would make a promise and she said she would contact the USO about Viet Nam.

[illegible]

ask me to ask John if he would like to go. I said I didn't know if he would like to go or not, but I would certainly mention it to him.

"I said, 'Well, John, I want to talk to you about a little trip.' He said, 'Come on, I'm all packed. Where's your show?'

"There are some hurdles on this particular trip," Romano said, looking at his wife.

"My wife's going to have a baby within--well, who knows, maybe while we're sitting here. (Note: Mrs. Romano had a baby girl last Friday.) And certainly everybody realizes that there are hazards. WW II was a very organized war. You read today where they just shoot people--any people. They don't care where or who.

"These were the problems back during WW II. I have never, never told when I was going overseas. When my mother was alive, I would say, 'I'm going to take a trip, and I'll see you in a couple of months, but I never told her because I didn't want to worry her. Same thing with Johnny when he wrote home. She's just at the age right now where that would bother her. She's 82 years old now and I don't think she should go through this mental torture or concern.

"Johnny's been away from home before but if he said, 'Mom, I'm going to Viet Nam,' she might say, 'What's playing there?' 'Well, there are a couple of people who don't like each other there,' he would say, 'and I'm going to sing a couple of songs.'

"So Plan A right now is that we leave here in October, around the 25th or 28th. I'm sure my newborn son won't miss me too much. That's another thing. When a child is 5, 6 or 7 years old, he is aware you are away from home.

"So we're to leave Los Angeles Nov. 12, after we leave here we go to L.A. and rehearse for ten days, I guess, then to San Francisco and from there the Air Force will fly us to Saigon and we'll be there probably 17 days. I don't know how many shows we'll do."

I asked Johnny how he felt about going overseas. He answered he had been in special services during WW II and had entertained in Europe.

"Yes," I said, "but how will you feel about being near the shooting?"

[illegible]

said, shrugging his shoulders.

I turned back to Tony.

"Then the four of you will go over there...you, Johnny, Frances and Patti Thomas, the dancer, on a barnstorming tour. Will you travel by helicopter?"

"Yes," Tony said. "We'll jump from place to place, spending sixteen days in Saigon, then to the Philippines, to Korea, Okinawa and Guam.

"Bob Hope is going to give us some material. I talked with him on the phone the other day. He said, 'Did you hear about the Buddist monk who was rained out?'

"That Hope is never serious, except when he needs to be."

Tony said that the crew would be back in December, ready to open at The Outrigger for the season. Opening date is tentatively set at New Year's Eve.

With "Franny" out [illegible] on vacation, Tony said "I want you to know how she feels, for this is her [illegible] and she is the star.... just back up the act. [illegible] the greatest, and [illegible] biggest kick out of servicemen. They are the greatest audience in the world."

We think that people like Frances Langford Evinrude, Tony and Johnny Romano and Patti Thomas are the greatest, for they [illegible] about, and do something about, entertaining our troops in Viet Nam.

GOLD DUST TWINS--Johnny [illegible] and Tony Romano [illegible]

GOP Women Plan Fall Conference

Plans have been completed by the Republican Women's Club for the Fall Conference to be held Sept. 15 and 16 at St. Lucie Country Club, according to Mrs. William Gesner, overall State Chairman for the event.

The local Republican Women's Club of Martin County will host the conference. Registration will start at 4 p.m. Thursday, Sept. 15, followed by an executive committee meeting. [illegible]

[illegible]

the Florida Federation of Republican Women.

A Board of Directors meeting will be held [illegible] to 12:15. Mrs. Mary [illegible], President, will [illegible] Mrs. John Salmon [illegible] deliver the Keynote [illegible]. All are welcome.

[illegible]

Lawyers To Aid Indigent

[illegible]

Mr. and Mrs. Richard Hoke are pictured [illegible]

Scouts Collect

[illegible]

Legion Posts Hear Staters

[illegible]

Tower Credit Is Refinancing

[illegible]

Last Week's Weather

[illegible]

NOW!

10 CENTS PER WORD

LOW COST

Your Classified Ad Runs Weekly in The Jensen Beach Mirror and The Indiantown Press

— TWO NEWSPAPERS — FOR THE PRICE OF ONE

(This Offer Does Not Include Display Advertising)

BUY - SELL - TRADE - HIRE WITH Double - Duty

PHONE 287-3126 | Jensen Beach Mirror - Indiantown Press | PHONE 597-2443

CLASSIFIED ADS

PHONE IN YOUR CLASSIFIED ADS OR MAIL THIS HANDY FORM

10¢ PER WORD - $1.00 MINIMUM

THE MIRROR
P. O. BOX 787 - JENSEN BEACH

NAME: ______________ Phone No. ______________

Mailing Address: ______________ Run My Ad ______ Weeks

MARTIN COUNTY EDITION

The Jensen Beach Mirror

"All The News That Fits In Print"

$4.00 per year $2.50 6 months

Vol. 6 No. 36 10 Pages — Jensen Beach, Florida 33457 — September 8, 1966 — 10¢

Poppleton Bridge Is Not Set

The State Road Department apparently has no intentions of building the Poppleton Creek Bridge on Palm [illegible] Road, even though the plans and drawings are ready for use at any time, it was learned Friday from Clarence E. Davidson, district engineer at Fort Lauderdale's District Four office.

[illegible]

MISS PERSONALITY--[illegible]

Cathie Wyatt, Karen Cody In Jaycee Pageant

[illegible]

[illegible]

St. Joseph College Orientation Monday

[illegible]

[illegible]

Vandals Break Into Center

[illegible]

No 'Chobee Water When Dikes Complete

Jensen Enrollment Is 248

[illegible]

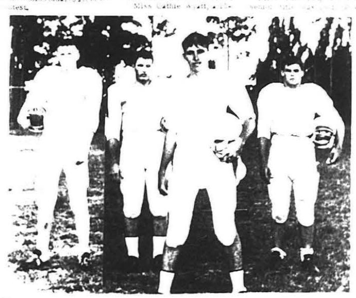

POWER HOUSE BACKFIELD--Probable starters in the Martin County Tiger backfield will be, left to right, Jeff Bruner, right half; Terry Rogers, fullback; Jim [illegible], quarterback; and Tom Wyatt, left half.

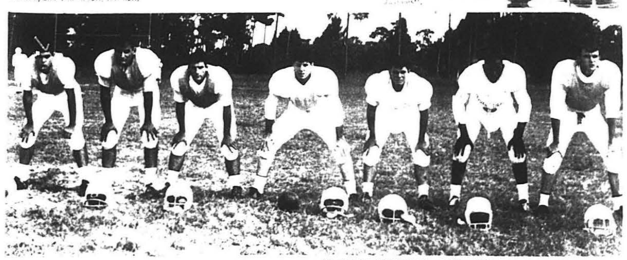

PROBABLE STARTING TIGER LINEMEN--Pictured here is the probable starting lineup of linemen who will play the opening game on September 23 when the MCHS Tigers meet Okeechobee. From left to right, Joe McCoy, Bob Fenton, Phil Featherstone, Ricky Rhoades, Rufus Brown, Alfred Davis and Raymond Brown.

READY TO RACE--Herman Reitz, left, chairman of the amateur boat race, discusses the start of the race with Gene Kasper, right, Chamber of Commerce chairman of the Labor Day activities on the Jensen Beach Causeway. Reitz was overall winner of the race.

PUBLIX MARKETS

Play - "let's go to the races"

BIG WINNERS!

NEW TV-SHOW TIMES!
SATURDAYS
6:30 P.M. WLSW-TV-10
7:00 P.M. WEAT-TV-12

$1,000 WINNERS

SOME MORE CASH WINNERS

"LET'S GO TO THE RACES"
Assorted Flavors (Your Choice)
SWIFT'S SHERBETS
round pints 10¢
SPECIAL!

"LET'S GO TO THE RACES"
Ajax DETERGENT
49-oz. gt. size 49¢
SPECIAL!

"LET'S GO TO THE RACES"
Folger's All Grinds COFFEE
1-lb. can 49¢
SPECIAL!

Fruit Drinks . . 3	$1
Peaches 3	87¢
Pineapple . . . 3	$1
Tuna 3	$1
Crackers	29¢
Towels	29¢
Frostings . . . 3	$1
Cake Mixes . . 3	$1

Pepsodent (6¢ off) 42¢
Listerine 49¢
Adorn Regular or Extra Hold 59¢
Mum Spray Deodorant 88¢
Anacin 100's $1.19

NEW CROP SALE

Green Giant Peas. 5	$1
Green Giant Whole Kernel Vacuum Pak Niblets Corn . . 5	$1
Green Giant Cream Style or Whole Kernel Golden Corn . . 5	$1
Green Giant Kitchen Sliced Wax or Green Beans. . 5	$1

49¢
59¢
39¢
2 for 49¢
59¢
35¢

50 S&H Green Stamps
TOWEL HOLDER 49

50 S&H Green Stamps
HANDI WRAP 49

59¢
59¢
39¢
3 for $1
6 for $1
69¢
49¢
99¢
69¢

69¢
79¢
79¢

200 S&H Green Stamps
TURKEY BREAST 79

VALUABLE COUPON!
10¢ off
On Purchase of 27 oz. can Johnson's Bravo
FLOOR WAX
Coupon expires Sat. Sept. 10, 1966

VALUABLE COUPON!
10¢ off
Purchase on 7 oz. size Aerosol Pledge
FURNITURE WAX
Coupon expires Sat. Sept. 10, 1966

Dairy

Mastercraft Cheese 8 oz.	29¢
Mastercraft Cheese 12 oz.	37¢
Mastercraft Spout Cheese 5 oz.	35¢
Mastercraft French Dressing 8 oz.	35¢
Kraft's Miracle Whip 8 oz.	29¢
The Real Thing from Florida Blue Bell Ice Cream ½ gal.	59¢
Wisconsin Sharp Cheese	89¢
Wisconsin Sliced Cheese 8 oz.	29¢
Kraft Sliced Cheese 8 oz.	39¢

Lykes Sugar Creek Smoked Shoulder
Picnics
lb. 37¢

Hormel's Orange Band Cooked Ham 69¢
Sara Lee Assorted Flavors 8 oz.
Sara Lee Sliced Chipped Beef, Ham or Turkey 3 oz. 99¢
Armour Star Kosher All Beef Franks 79¢
Cooperative A. Meat 25¢
Cooperative A. Meat 45¢
Cooperative A. Meat 59¢
Wilson's Tender Maid Cooked Ham 1.19

Turkey Breast. . 79¢
Corned Beef . . . 79¢
Sliced Bacon. . . 69¢
Cold Cuts . . . . 3 89¢

WHERE SHOPPING IS A PLEASURE!

Swift's Premium Proten Gov't - Inspected Heavy Beef
the BEEF that NEEDS LESS COOKING TIME!

Chuck Roast	49¢
Chuck Steak	59¢
California Roast	69¢
Charcoal Broil Steak . .	89¢
Imperial Broil Steak . .	99¢

Ground Beef . . . . . 3 lbs $1.47
(Plus 50 S&H Green Stamps. No coupon required)

PRODUCE

Red Flame Tokay GRAPES	2 lbs	29¢
Juicy Sunkist LEMONS	dozen	39¢
U.S. No. 1 All Purpose POTATOES	10 lb bag	59¢
Garden Fresh Florida Grown OKRA	lb	19¢

Prices Effective Thurs-Fri-Sat. September 8-9-10

PUBLIX MARKETS
746 SOUTH FEDERAL HWY.
STUART
Open 8:30 A.M. to 9 P.M. Mon. Thru Fri.
Open 8:30 A.M. to 7 P.M. Saturday
SEARSTOWN
FORT PIERCE

Ambulance Fund Receives Donation

The Central Martin County Ambulance Association received $15,000 in cash, some of the shares of stock, Farmall tractor, lights, sirens, projector and Association arrangement.

THIS WEEK'S PRESCRIPTION HINT... LOOK FOR IT IS YOUR PHARMACIST SPEAKS.

SLCC Activities

"Sand Trippers" Play For Teens

There is no finer gift than a watch -
MEANS JEWELRY

Palmer's Variety Store

the Heat on... AIR CONDITION NOW!
Air Conditioner
SALES SERVICE
COMMERCIAL COOLING
& Heating, Inc.

DAVE ROSSER TEXACO
Lubrication Gas - Oil
* GOODRICH TIRES *

Shining Summer Hair for a Lovelier You!
Joan's Beauty Salon

Democrats Headquarter

DeMolays Sweetheart

MOTOROLA 21"
RECTANGULAR - COLOR - TV

Prices start as low as $429.95

MOTOROLA Solid State

AULT'S APPLIANCES

JOHNS FUNERAL HOME
founded 1916

Picnic

It is 4:10 For First Mortgage

Swinging Door
GIFT SHOP
IS NOW
OPEN
HOURS
9:30 a.m. to 12:30 p.m. & 2 to 4:30 p.m.
Closed on Saturday Afternoon

W. B. TILTON
PRESENTS
Words To Make Your Life Better
W. B. TILTON
Real Estate & Insurance
Since 1921 JENSEN BEACH

WANT WORK
832-4474
WEST PALM BEACH

New Surgeon

BRUNING PAINTS
LUMBER & BUILDING SUPPLIES
PROMPT DELIVERY
PORTER LUMBER CO.
Phone AT 7-3644 JENSEN BEACH

VOTE FOR JEAN MURFIN NOV. 8 FOR SCHOOL BOARD

The Bank With A Heart

Pumping "Full Service" banking facilities to its customers tailored to meet their individual needs, the Bank that appreciates your business, and you will know that your business is wanted.

The Bank whose personnel is dedicated to give personalized service to its depositors and borrowers; to see that they get what they want, when they want it, and the way they want it, consistant with sound banking practices.

Give us the opportunity to make available to you our many banking services and advise with you on your financial problems.

WHY NOT COME IN AND GET ACQUAINTED?

YOU MAY BE GLAD YOU DID!

BALANCES TRANSFERRED FREE FROM ANYWHERE

Our Primary Effort Is Service To Our Customers

JENSEN BEACH BANK
Your Community Financial Center

Editorials
In The Mirror

A Community Steps Out

The people of the newly organized Mars Hill Community Center have taken a step out for the youth in their neighborhood. A program of self-help is under way to gain a new community center.

Last week the first meeting of the group was held under a new charter, and the interest in gaining land and putting up a building was high. With enough money to buy the land, the board of directors can now begin the planning for a new building as the executive board negotiates for the land.

Under the urging of the Jensen Beach [illegible] United Fund, and with the direction of some of its members, the community center should get under way with a sound start.

County Commissioner Frank Wacha was present to take a hand in the first meeting, offering a county check for $250 toward the new community center. He has promised future help from the county in getting the center off the ground.

Everyone has joined in the effort. It is a good sign of the spirit of the people of this area, for no one need be without as long as an interested county commission, an active United Fund and above all, an enlightened public participation in community affairs keeps things moving.

We wish every success to the new Mars Hill Community Center.

Are We Losing A Park?

Whatever happened to the 40 acre park that was to be located at Port Mayaca, where the Okeechobee Waterway begins its course to the St. Lucie River?

The people have a right to know.

As the project to complete the new level levee on the northeast side of Lake Okeechobee nears completion, we remember that a 40 acre park was designed to be at the junction of the lake and the St. Lucie Canal.

In latest drawings of the Corps of Engineers, a five acre park is shown.

Remember the Tri-County Recreational Committee? This committee acted in an advisory nature to the F.C.D. and the Corps of Engineers in locating and recommending areas for parks and boat ramps. This committee set up the park, and had one at Chancey Bay and Nubbin Slough to the north.

We learn that a five acre park is on the planning boards for the St. Lucie Canal park.

And while The Mirror points a question, whatever happened to the emergency flood gates that were supposed to be installed at Port Mayaca? We thought that that was set when the contract was let for the new levee.

Pattern For Lost Liberties

[illegible]

Trend Toward Oppression

[illegible]

Safe Driving

[illegible]

The Mirror

[illegible]

Inlet Study Complete

[illegible]

CLIP AND MAIL COUPON NOW!
HANDY WAY TO SUBSCRIBE
The Jensen Beach Mirror
"ALL THE NEWS THAT FITS IN PRINT"
328 N. W. DUNVIEW ROAD
JENSEN BEACH, FLORIDA 33457
ATLANTIC 7-3126
"NEWSPAPERS MAKE A BIG DIFFERENCE IN PEOPLE'S LIVES"
Please enter a subscription to THE MIRROR for one year $4.00
___ Remittance Enclosed ___ Bill Me
Name ___
Address ___
City ___ State ___

GRASSROOTS OPINION

"Maybe the housewife and her provider will say, why all this talk about inflation. How is it going to affect us? We are just small earners and have nothing to do with government. When you go to the store and a basket of groceries which cost $14 last week costs $17 this week, then you are being affected by inflation. Don't forget it! The small earners will be hurt the most by inflation their government creates." ZION, ILL., ZION-BENTON NEWS.

"If you had an old Russian of a day on the job, it might soothe things if you compared our system with the way the Russians handle employment. [illegible] claim there's no unemployment, of course, and also boast that for the past 10 years workers have had the freedom of quitting by giving two-weeks' notice. Under the surface, these claims prove not quite true... A jobless worker can be arrested as a 'parasite' and be exiled to remote areas such as Siberia for two to five years if he holds [illegible] of engaging in a forbidden business. [illegible]

[illegible] the local "Kirk For Governor" Committee [illegible] "Polynesian Stag" [illegible]

LIVE ... and love it by DICK CAMPBELL

This Is 'Dibbling'

[illegible]

NATIONAL CONFERENCE DELEGATE—Mrs. [illegible]

BEAUTY SCENES—In these three pictures, [illegible]

The Cooks Are Home

Hello, fellow Ocean Breezers. I am back on the job of reporting to The Mirror the Ocean Breeze Park news, after an absence of three months. I wish to thank Mrs. Freda Peterkin for so ably taking my place during that time, also our several kind friends for writing her about their holiday activities of which we all enjoy reading, also the others who assisted her in the gathering of news.

As for Nellie and me, we had a wonderful three months vacation and enjoyed every minute of it even if we did have a run in with mosquitoes once in a while. We had no trouble in covering 11,000 miles without [illegible] but we did have to buy a set of four ply tires in Saskatchewan as we used the gravel and sometimes rutted dirt roads quite a bit and we found the two ply tires wouldn't take it.

On our return trip we visited with [illegible] for a week's camping holiday on the Saturday. We hope they had better weather than we were having at St. Paul for it was cold and raining most of the time. The Barretts have now sold their trailer and will be returning to Ocean Breeze in about a month.

We called briefly at the Birchfields in Maryland, Tenn. Carl and Ethel are well as also is Carlene, their daughter, and her husband, Willis Howard. The traffic over the Smoky Mountains was very heavy. At Cherokee there was a line up of cars over a mile long trying to get through this narrow congested part of the road. We stopped at a motel in Franklin that night and next morning drove to Arthur Maitland's Resort [illegible]

Sanborne. Arthur told us that two sets of square dancers went from his resort to the Franklin festival on Aug. 11 to 13 as well as ten pattern dance couples.

Next we drove to Pine Hill Trailer Park, a short distance away, where we had a nice visit with [illegible] and Peggy Burks and Lloyd and Ruth Osborne. The latter have a lovely trailer surrounded by flower beds and they have a grand view of the valley below and the distant mountains. [illegible]

TOM COOK

LARGE TRUCK OVERTURNS—"A truck has rolled over" said Walter Tabor as he called me on the phone. Arriving at the scene I found that a large truck with a heavy load of [illegible] and pieces of concrete had backed to the river bank and while attempting to dump the load, had overturned on its side. The tractor part remained upright causing the heavy framework to be badly twisted. [illegible]

SAND TRANSPORTED—It took a lot of sand to fill the Ocean Breeze Marina. This is the [illegible] across the tracks.

THE NEW SOUTH ADDITION—This new addition of Ocean Breeze Park is [illegible]

OCEAN BREEZE NEWS
by Tom Cook Phone 287-5312

[illegible]

Picnic Potluck Supper Held

[illegible]

'Parky' Hardgrove Visits Ocean Breeze

[illegible]

Cliff Ogles Write From Ind.

[illegible]

Shaffer Williams' Visit New England

[illegible]

Personals

[illegible]

A RATTLER KILLED IN THE PARK—[illegible]

Gas Tank Falls Off

[illegible]

Rainfall

[illegible]

BUILDING FOR THE FUTURE

Now, Give Her Another 'Kitty'

Today, [illegible] little girl [illegible] in the comfort of her home, happy in the companionship of her kittens. Tomorrow, [illegible] she'll be growing up ... and needing all the things a financial "kitty" can buy.

Fortunately for parents, Savings Accounts keep growing too! With interest compounded regularly, money grows fast ... and your account is insured by an agency of the Federal Government. Open an account with us ... put something in the "kitty" every payday. She'll be glad you did.

FIRST NATIONAL BANK OF STUART
TIME
DIAL 287-6500
US 1 at Colorado
Phone 287-4000

Presbyterian Picnic Is Set

A picnic for the entire church group will be held by First Presbyterian Church of Stuart at Sailfish Park on Sunday, Sept. 11, at 4 p.m. Little Creek will meet Tuesday, Sept. 13, at 8 p.m. at the home of Mrs. Hazel Dane, North River Shores.

Little Creek will meet Tuesday, Sept. 13, at 8 p.m. at the home of Mrs. [illegible], North River Shores.

ENTERTAINMENT FOR ALL—Entertainment for all was provided by The Versatiles Dance Band at the Jensen Beach Women's Association card party held Thursday, Sept. 1, at the Jensen Beach Community Center. Members of the band are, left to right, Bill Hall, Jack Hall, Bill Hall, Jr., Bill Hall, Sr., and Bill Hall, Jr. Proceeds from the card party will be used for the Christmas party for underprivileged children.

Women's Association Plans Card Parties

A dessert-card party is planned by the Jensen Beach Women's Association for Monday, Sept. 19, with Mrs. Mary Stockwell and Mrs. Frances Urquhart as co-chairmen. Mrs. Mattie Miller is in charge of reservations.

October 10th has been set for a luncheon-card party at Meadow Garden Club. Reservations may be made through Mrs. Miller or Mrs. Hazel Hirshberg.

Last Monday's meeting was attended by 29 members and three guests, Mrs. Ethel Hubbard was chairman, with hostesses Mrs. Johanna Brunning, Mrs. Edna Holzhauer, Mrs. Mattie Elliott and Mrs. Frances Urquhart. Mrs. Leah Wood won the door prize.

The Jensen Beach Ladies Club was granted permission to use the club house [illegible] meetings. [illegible] the club will resume its schedule of two meetings a month, first and third Mondays.

Ford Offers New Warranty

Legion Aux. To Meet Mon.

The first meeting of the Jensen Beach Legion Auxiliary, Unit 126, under the [illegible] will be held Monday evening, Sept. 12th.

A short business [illegible] will commence at 8 p.m. [illegible] members will [illegible] serve.

THAT'S MY BANK !

Small Enough To Know You— Large Enough To Serve You!

BANK OF STUART

THE FRIENDLY BANK • 321 E. OCEAN BOULEVARD, STUART, FLORIDA

JACK'S GULF STATION

GULF

SALERNO SHIPYARD INC.

STAY MARINE MOTORS GASOLINE DIESEL

Port Salerno News

by Jacqueline Ault

Phone 287-2706 or 287-3210

Racing Pigeons Fly From Sanford Sunday

BROWARD DRUG STORES

Prescription Specialists

2 Locations—47 E. Ocean Blvd. & Stuart Shopping Center, Next to Publix

NEW HOURS BOTH STORES

8 A.M. to 10 P.M. Daily 9 A.M. to 8 P.M. Sunday

BROWARD COUPON REG. 99¢ each

SET OF 3 HANGERS SKIRT, SUIT OR TROUSERS

YOUR CHOICE 67¢

LUNCH FEATURE TIME SPECIAL DAILY 11 A.M. TO 2 P.M.

COUPON Sale

HURRY!...WHILE QUANTITIES LAST!

BROWARD COUPON — PLEDGE AEROSOL WAX 99¢

BROWARD COUPON — UNICAPS WITH 24 FREE 1.91

BROWARD COUPON — 3-STAR Special Cigars 1.88

BROWARD COUPON — PILLOWS Foam Filled 88¢

BROWARD COUPON — KITCHEN BROOM 77¢

BROWARD COUPON — Fold'n'Bed with MATTRESS 88.88

BROWARD COUPON — DENTAL FLOSS 49¢

BROWARD COUPON — GLASS PITCHER 53¢

BROWARD COUPON — WHISK BROOM 34¢

BROWARD COUPON — ELECTRIC TOOTHBRUSH WITH 5 BRUSHES 12.88

BROWARD COUPON — INSULATED Picnic Bag 1.99

BROWARD COUPON — ICE TEA GLASSES 18¢

BROWARD COUPON — Drain Board and Dish Drainer 99¢

BROWARD COUPON — UTILITY PAIL 16¢

BROWARD COUPON — MAN-SIZE KLEENEX 26¢

BROWARD COUPON — TACK CLOTH 23¢

BROWARD COUPON — CANDY GUM or MINTS 3 for 11¢

BROWARD COUPON — LAUNDRY BASKET 28¢

BROWARD COUPON — Half-Gallon DECANTER 19¢

BROWARD COUPON — WASTE BASKET 47¢

BROWARD COUPON — Denture-Eze 88¢

BROWARD COUPON — Lini-Mist 1.33

BROWARD COUPON — FLASHBULBS #25 #50 SLEEVE OF 12 1.17

BROWARD COUPON — Macleans Family Size TOOTHPASTE 63¢

COUPON EXPIRES SUNDAY SEPT. 11, 1966

YACHT CLUB RESTAURANT

Will Be Open For

LUNCH AND DINNER

12 noon to 9 p.m.

Don and Marian Mahney

SEE THE MASTER CRAFTSMEN AND CREATIONS IN MARINE CRAFT AT THE YACHT CLUB RESTAURANT

Casbah COCKTAIL LOUNGE

Personals

Football...

FLORIDA POWER & LIGHT COMPANY

Causeway Activities Draw Labor Day Funseekers

HORSESHOE TOURNEY—The Men's Amateur Labor Day Horseshoe Tournament was held on the Jensen Beach Causeway. Walt Lichter, first-place winner, is at left above, watching [illegible] pitch shoes. At right above, Bill Stevens, runoff, [illegible], is [illegible] while [illegible] taking third place. Jim Wilkie handled the arrangements.

INNERTUBE RACES—Swimming races, using innertubes, were held at the Jensen Beach Causeway on Labor Day starting for children up to 13. Winners in the girls' classes were Marcie Hurles and Mary Hurley. Winners in the boys' division were Jeff Lambie and Eddie Lambie. Jeff is pictured above, left, Mary Hurles leads her sister in the race for the older girls. Will Ivanic arranged for the innertube races. Gene Kasper was over-all chairman of the fun.

PLEASED PEOPLE—Pleased as punch with the opening game showing of Joe Auer and his teammates, are Mrs. Joe Auer, center, and his mom, Martha Auer, right, with the Marlins with Mrs. Richard Campbell, Jensen Beach businessman and the special guest of honor at the game, on left. Joe's brother, Jim, is pictured between Mrs. Auer and Mrs. Campbell.

Auer's Big Hour Is In Dolphin Debut

Joe Auer's mother, Mrs. Martha Auer, was so proud of her son's performance in the Marlins' baseball game at Jensen Beach Tuesday night, she just had to be there. Joe, a pitcher for the Miami Dolphins football team, was the first Dolphin player to appear in a baseball game at North Palm Beach. Mrs. Auer was there with Joe's wife, Jeanne, and their children, Joe, Jr., Jeff and Jim. Mrs. Auer is pictured with Joe, Jr., Jeff and Jim, left to right, above.

WINNERS OF AMATEUR OUTBOARD MOTOR BOAT RACES—[illegible]

Sports In The Mirror

First Place

A Haid Full Of Sporting Tips

Tigers Will Be Tough Says Coach

YOUR PHARMACIST SPEAKS

NOW IS THE TIME TO BUY A NEW FORD

HERE'S WHY

First: The 1967 models will be higher priced.

Second: Financing will be higher.

Third: Your present car will be worth less tradein when the '67's arrive.

Fourth: The new car you buy now was built late in the model run and should be the finest car that you have owned.

Fifth: You can choose from a large selection and trade for less than if you wait until the particular car that you want is sold.

The Time Is Now — The Place Is WEB ORDWAY MOTORS

Look At Our Selection

WEB ORDWAY MOTORS

Go The Ford Way With Ordway

FURNITURE for your home

Rowell Furniture Co.

Notice To Mariners

Locks Close

MC Ladies Play Golf

Last Week's Weather

PRESCRIPTIONS ARE OUR BUSINESS

DOLLARS AND SENSE

Start your savings account today with

FIRST FEDERAL SAVINGS AND LOAN ASSN. OF MARTIN CO

909 S. Federal Highway Stuart 287-1111

Play Golf

MARTIN COUNTY GOLF & COUNTRY CLUB

Summer Rates

Driving Range

Pro Shop

Snack Bar

Mixed Drinks

MATT MOORE, Pro

BOB WILLIAMS, Mgr.

Phone 287-2274

AWARD WINNER—Charles "Pa" Klinkert, Klinkert Brothers Fish Co., recipient of the commercial fisherman's award for the month of September, is congratulated by Mrs. Klinkert and others in Palm Beach this morning, yesterday.

BOWL Jensen Bowling Lanes TOURNAMENTS FAMILY FUN SNACK BAR

Larry Flivena, Manager

Dancing in THE MELODEE LOUNGE

Where friendly people meet

The Music Of The Melodee Quartet

EVERY FRIDAY AND SATURDAY NIGHT 9 P.M. TIL ?

Tony Priore, Manager Jensen Beach

CLASSIFIED ADS WORK WONDERS

Help Wanted

For Sale

Services

Wanted to Trade

Feed Store

Club Notices

LEGAL NOTICES

Electrical Contractor

Mental Health Meet Schedules

Church Services

FOR SALE

Ralph Hartman Realtor

287-4600

Martin County Aluminum Co.

Stay Slim with Sta-Trim from Home Milk

LOVE IS BLIND

R.V. Johnson

'AL' WALKER PLUMBING

PHONE 287-3044

Dalton Henry Garbage and Trash Hauling

E.L. TRESSLER ELECTRICAL CONTRACTING

For Complete Automotive Service

CHASON'S GARAGE

RAMBLER

Southern Office Supplies Inc.

3 East Ocean Blvd. Stuart

C. B. ARBOGAST

FREE HURRICANE MAPS

FOR ALL YOUR INSURANCE NEEDS SEE

RICK CARROLL INSURANCE

287-3181

LIFE & HEALTH

Willard Bowman

287-4502

No High Pressure No Gimmicks

JUST QUALITY

BUICKS - PONTIACS - SERVICE

AT AMITY BUICK PONTIAC

NOTHING MOWS EASIER THAN LAWN BOY

JENSEN HARDWARE

REMODELING ?

B. R. TRIPP BUILDER

Ray Cooke's SEPTIC TANK SERVICE

Installation Cleaning Repairing Back Hoe Service

You Know One Of Us

JENNINGS REALTY, INC.

ZONOLITE — BANDY

STRUCTURAL STEEL BAR JOISTS

INSULATION SAND BLASTING

JENSEN BEACH, FLORIDA

PHONE ATlantic 7-3000 (CALL BILL)

REAL ESTATE INSURANCE

WATERFRONT PROPERTIES

C. B. ARBOGAST AND ASSOCIATES

248-252 Osceola Ave.

STUART, FLORIDA

Frank Forsberg

Model Homes or to your order. Our Lots are 75' x 100'

Builder of Distinctive Homes

PHONE AT 7-3453

222 LENDA DRIVE, JENSEN BEACH

FINEST LIVING IN FLORIDA

- TRADEWIND BREEZES
- PAVED STREETS
- GOOD WATER

SMILIN' JACK

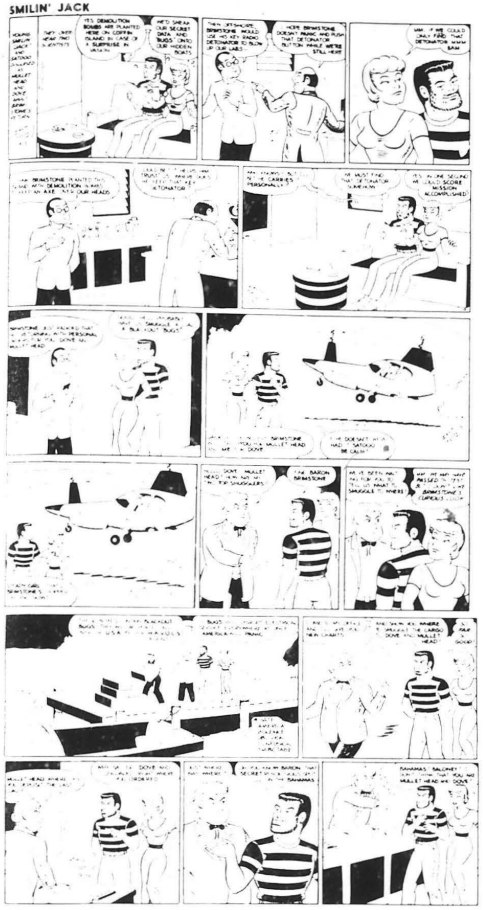

6 Minute Blackout In Martin

Crossword Puzzle

ACROSS

DOWN

Jr. High 4-H Club Being Organized

Deans Enjoy Tenting Trip

Jette Wins Merit Award

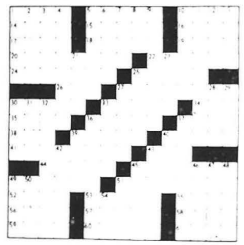

PTA Bi-County Council To Meet Thurs.

Legion To Elect Vice Commander

Halley Heads JC Nominating Committee

Navitsky Will Speak To Rotary

Kelly's High At Duplicate

Friendship Circle Plans Candle Party

J & W Sugar Shack

Breakfast-Lunch-Dinner

75c

GIFTS WELCOME WAGON

HAS A BASKETFUL OF GIFTS FOR YOU with the COMPLIMENTS of your LOCAL BUSINESSMEN

TESSLER ENTERPRISES

TRIGGER

JENSEN BEACH, FLA.

Starring Tony Romano at the TRIGGER Lounge

Featuring Comic Johnny Cuzzins

8:30 P.M. - till

Dinners Only

7 Days a Week

6-10 P.M.

Stuart, 287-4040

Where The Stars Meet

Now Open K-CEE'S RESTAURANT

Breakfast, Lunch And Dinner

Adult Classes At IRJC

SEYMOUR'S INN

BAND Fri. & Sat. Nights

DINING ROOM

Lounge Open

Poor Bob's Restaurant & Delicatessen

will be CLOSED

For Vacation and Remodeling

From Aug. 15 to Oct. 1

We will reopen with the same excellent service and food in our 15th year in Jensen Beach.

Nicholson's SEAFOOD RESTAURANT

Phone 287-9722

Closed Tuesdays

Anchorage YACHT CLUB

(The Home of Good Fellowship)

Friday Night Special

Alaska King Crab

SATURDAY NIGHT

Standing Prime Rib

Have You Made Your Reservation For The Boat-A-Cade?

PHILLIPS 66

Air-Conditioned LYRIC Theater

Boxoffice Opens Monday thru Friday 6:30 p.m. Saturday and Sunday 1:15 p.m.

Destination WAY WAY OUT!

HERMAN'S HERMITS "HOLD ON!"

The Beloved Best-Seller On The Screen!

BORN FREE

A NEW NAME FOR DANGER AND DELIGHT FROM THE MAN WHO MADE CHARADE

GREGORY PECK & STANLEY DONEN PRODUCTION OF SOPHIA LOREN

ARABESQUE

TECHNICOLOR

Congratulations

CATHIE WYATT

Miss Stuart Jaycee

We're Proud To Have Sponsored You!

Congratulations to all the candidates; Martin County's most beautiful, and to the Stuart Jaycees.

The Jensen Beach Mirror

MARTIN COUNTY EDITION

The Jensen Beach Mirror

All The News That Gets In Print

$4.00 per year $2.50 6 months

Vol. 6 No. 37 10 Pages Jensen Beach, Florida 33457 September 15, 1966 10¢

GOP Conference Sept. 15 And 16

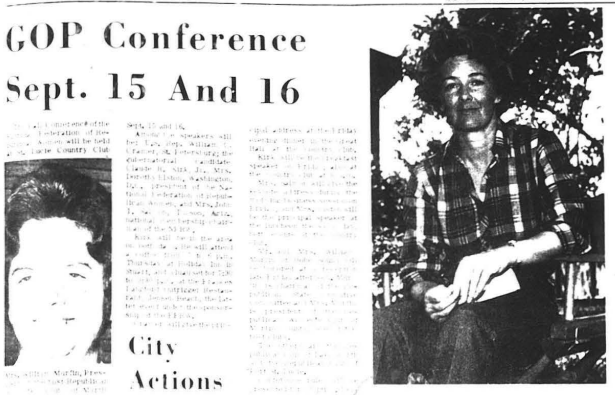

Hutchinson Island Zoning Is Planned

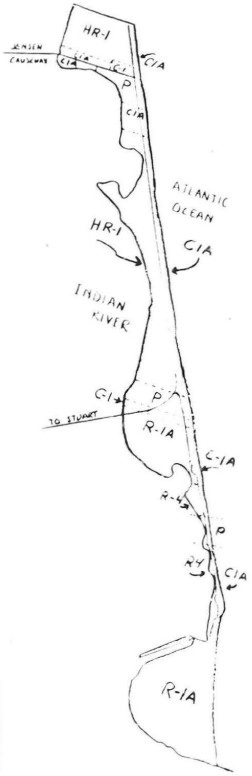

City Actions

News Notes

School Enrollment Under Capacity

Wacha Stays As Director

Tides

Spains O.M.C. Rep Visited Here

Fluoridation Issue Tabled By 4-1 Vote

Schedule Set For Voter Registration

Last Week's Weather

PUBLIX MARKETS

Play "let's go to the races" win up to $1,000.

TV POST TIME
SATURDAYS
WLBW-TV-10
6:30—P.M.
Miami
WEAT-TV-12
7:00 P.M.
West Palm Beach

$1,000 WINNERS

SOME OF LAST WEEK'S $100.00 CASH WINNERS

$100.00 Winners

American Kosher All Beef Bologna or Salami Chubs lb 79¢
Sarasota Brand Chipped Beef 3 3-oz pkgs 99¢
Dinner Bell Seal All Meat Bologna lb 59¢
Plus 25 S&H Green Stamps. No coupon required.
Swift's Premium By The Piece Bologna or Pickle & Pimiento lb 69¢
Plus 50 S&H Green Stamps. No coupon required.
Swift's Premium All Meat Franks lb 59¢
Plus 25 S&H Green Stamps. No coupon required.

Small White Pearl Onions lb 79¢
Fresh Cooked Florida Beets lb 79¢
Fresh Cut Florida Cukes lb 69¢

Swift's Premium or Armour Star Quick Frozen
HENS lb. 33¢

Swift's Premium Tender Grown, Shipped Corn-Inspected, Fresh Not Frozen
FRYER QUARTER SALE!
BREAST QUARTERS . . lb. 33¢
LEG QUARTERS . . . . lb. 33¢
GIZZARDS . . . . . lb. 33¢
LIVERS. . . . . lb. 69¢

(Your Choice) Exotic Ribier or Thompson Seedless
GRAPES . . . . . lb 19¢
U.S. No. 1 All Purpose 10 lb bag
POTATOES . . . . . 59¢
Jumbo Size, Sun White
CAULIFLOWER . . . . . head 39¢
Delicious Western Bartlett
PEARS . . . . . 10 for 49¢
Crisp
CARROTS . . . . . 2 pkgs 19¢
Delicious With Ham, Juicy, Red
SWEET POTATOES . . . lb 10¢

Swift's Premium Baby Lamb Sale
Shoulder Roast . . 49¢
Shoulder Chops . . 59¢
Round Bone Chops. 69¢
Leg of Lamb . . . . 79¢
Loin Chops $1.49
Rib Chops $1.29
Breast (for Barbecuing) . . 29¢
Lamb Patties. . . . 59¢

Swift's Premium Prime (Corn-Inspected Heavy Beef
Ground Beef 2-lbs. $1.67
(Plus 50 S&H Green Stamps. No coupon required)
Ground Beef 5-lbs. $2.99
(Plus 100 S&H Green Stamps. No coupon required)

Maxwell House All Grinds
COFFEE 1-lb. can 49¢
(LIMIT 1 WITH OTHER PURCHASES OF $5 OR MORE)

Macleans Tooth Paste 6½ oz tube 48¢
Listerine Antiseptic 12 oz btl 78¢
Black Liquid Normal or Dry Shampoo 4 oz btl 88¢
Right Guard Spray Deodorant 4 oz can 84¢
Vitalis Liquid Hair Dressing 4 oz btl 88¢

Swift's Prem 12 oz pkg 49¢
Fleet Boy Ai Dee 15 oz pkg 29¢
Sunshine 10 oz pkg 33¢
Ritz 10 oz pkg 41¢

Chuck King Beef 12 oz pkg 69¢
Chuck King Meatless 12 oz pkg 59¢
Chuck King Bacon 12 oz pkg 69¢
Chuck King Chicken 10 oz pkg 59¢

50 S&H Green Stamps
SPRAY STARCH 22 oz btl 69
Coupon expires Sat. September 17, 1966

50 S&H Green Stamps
SHELF PAPER 2 rolls 86
No limit on quantity sold. Coupon expires Sat. September 17, 1966

Your Choice 49-oz. BOLD or CHEER 54-oz. DETERMENT
giant size 49¢
(LIMIT 1 WITH OTHER PURCHASES OF $5 OR MORE)

Del Monte Pineapple Grapefruit Drink 3 $1
Libby's Tangy Tomato Juice . . 29¢

Evercane White SUGAR 5-lb. bag 39¢
(LIMIT 1 WITH OTHER PURCHASES OF $5 OR MORE)

National Cello or Box Oreos . . . . . 39¢
Heinz Gerbers or Beechnut All Varieties Strained Size Baby Food . . . . 9¢
Calo Chicken Parts, Liver & Chicken, Chicken & Fish Kidney & Chicken Pet Food Treats. . . . . 2 29¢
Kleenex White or Assorted Color Family Napkins . . . . 2 23¢
Swift's Premium Assorted Flavors Ice Cream. . . . . 69¢

Prices Effective Thurs.-Fri.-Sat. September 15-16-17

Swift's Premium Rath Black Hawk Hickory Smoked
CANNED HAM
$2.79 3-lb. can

100 S&H Green Stamps
Hanna's Orange Rind (SAP-SAP) Ringless
LUNCHEON MEAT 3 12-oz cans 99
Coupon expires Sat. September 17, 1966

Dairy
Fleischmann's Corn Oil 24 oz btl 39¢
Chef's Delight Cheese 8 oz pkg 59¢
Master's Garden Salad or Chive or Whipped Cream Cheese 3-oz pkg 29¢
Master's Cottage Cheese 12 oz ctn 35¢
Master's Use Like Sour Cream Sour Milk or Buttermilk 3 pints 79¢
Wisconsin Mild Cheddar lb 79¢
Wisconsin Sliced Big Five Cheese 6 oz pkg 35¢
Treasure Cave Blue Cheese 4 oz pkg 33¢

Frozen Foods
Birds Eye Peas & Potatoes W Cream Sauce, Peas W Cream Sauce 8 oz or Peas & Butter Sauce W Pearl Onions 10 oz pkg 4 for $1
Mrs. Paul's Fillets 9 oz pkg 39¢
Lloyd J. Harris Family Size Apple Blackberry or Rhubarb Pies 2 12 oz pkgs 89¢
Holloway House Regular or W Sour Cream Coffee Cakes 3 12 oz pkgs 99¢
Fleischmann's Unsalted Sweet Rolls 2 8 oz pkgs 89¢
Southland W. Rolls (Poly Bag) 12 count pkg 29¢
Stouffer's Roast Beef Hash 10½ oz pkg 99¢
Plus 50 S&H Green Stamps. No coupon required.
Thomas Bran Toast 16 Count pkg 29¢
Beefeater Brand Fancy Cocktail Franks 12 oz pkg 99¢
Sea Brand Peanut & Deveined Shrimp 12 oz pkg $1.19

F & P Halves or Slices Peaches 4 $1
Geisha Sliced Pineapple . . .4 $1
F & P Fancy Blended Sweet Peas . .6 $1
F & P Fancy Cream Style Golden Corn. 6 $1
F & P Fancy Vacuum Pak Whole Kernel Corn. 6 $1
F & P Fancy Sliced Beets 8 $1
F & P Cut Green Beans. .6 $1

100 S&H Green Stamps
McCormick's BLACK PEPPER 1¼ oz can 45
Coupon expires Sat. September 17, 1966

50 S&H Green Stamps
Johnson's OVEN CLEANER 13½ oz can 79
Coupon expires Sat. September 17, 1966

PUBLIX MARKETS
746 SOUTH FEDERAL H
STUART
Open 8:30 A.M. to 9 P.M. Mon. Thru
Open 8:30 A.M. to 7 P.M. Saturday
SEARSTOWN
FORT PIER

FOR YOUR LIFE & HEALTH IN FLORIDA
SEE
Willard Bowman
Insurance Counselor Since 1929
287-4502

Shining Summer Hair for a Lovelier You!
Joan's Beauty Salon
JOAN MORROW, Owner
OPERATORS: Essie Augenstein, Claire Scranton, Mary Ochs
OPEN MONDAY THRU FRIDAY SATURDAY BY SPECIAL APPOINTMENT ONLY
Commercial St. Phone 287-5923

BRUNING PAINTS
LUMBER & BUILDING SUPPLIES
PROMPT DELIVERY
PORTER LUMBER CO.
Phone AT 7-3644 - JENSEN BEACH

Play Golf
MARTIN COUNTY GOLF & COUNTRY CLUB
INITIATION FEE $200.00
Summer Rates Effective April 15
LESS THAN 9 HOLES $5.00 for 18 Holes $3.00 for 9 Holes
DRIVING RANGE SNACK BAR MIXED DRINKS
PAUL MOORE, Pro
BOB WILLIAMS, Mgr.
Phone 287-2274

Would You Believe It!

THE NEW '67 BUICKS AND PONTIACS WILL SOON BE HERE!
SEE THEM AT
AMITY BUICK PONTIAC, INC.

Dalton Henry
Garbage and Trash Hauling

Jensen Bowling Lanes
BOWL TOURNAMENTS FAMILY FUN SNACK BAR
Larry Flivena, Manager
Dancing in THE MELODEE LOUNGE
Where friendly people meet
The Music Of The Melodee Quartet
EVERY FRIDAY AND SATURDAY NIGHT
Tony Priore, Manager
9 P.M. 'TIL?
Jensen Beach

BEER—A big boost to the economy!

The brewing industry each year contributes over 1.4 billion dollars in federal, state and local excise taxes. Wages and salaries in the brewing industry account for almost one million dollars, and the purchase of packaging materials from other industries runs over 500 million. So next time you enjoy a cool, refreshing brew after hard work or play, remember, BEER is good in more ways than one!

UNITED STATES BREWERS ASSOCIATION, INC
P. O. BOX 273 WINTER PARK, FLORIDA

Bowling Scores

S & S CLASSIC LEAGUE

	POINTS
Tilton's	13,144
T.K. Chips	13,068
Virgil's	13,028
Comm. Coiling	12,103
Chick's	12,071
Grumman	12,012
Milazzo Bidns.	11,050
Crows Awnings	10,193
Warren's	9,149
Hall's Painting	9,053

INDIAN RIVER MIXED

	A	
Gus's Jewelry	4	0
Mars Co. Alum.	4	0
Fort St. Lucie Club	4	0
Hall's Painting	3	1
Vincent's Jewelry	3	1
Hoover's Texaco	2	2
Rivet's Edge	2	2
A. A. Rasser Plumb.	1	3
Mar's Carter Paint	1	3
Miller's Radiator	0	4
Bob Rivet Sales	0	4
Brendel's Hair	0	4

HIGH TEAM SERIES
Hoover's Texaco 1802
HIGH TEAM GAME
Hoover's Texaco 692
HIGH SERIES MEN
Bob Hafer 560
HIGH GAME MEN
Bob Hafer 232

Mars Co. Alum. 6,164
Fort St. Lucie 6,085
HIGH SERIES:
Tilton's 2644
HIGH GAME
Tilton's 909
HIGH IND. SERIES
Larry's Falloway 597
HIGH IND. GAME
Walt Elchin 220

HIGH SERIES WOMEN
Mickey Arnold 472
HIGH GAME WOMEN
Estelle Johnson 156

MERMAID LEAGUE

Team No. 6	4	0
Bevan Pharmacy	4	0
Crown Awnings	4	0
Joan's Beauty	4	0
St. Jensen Tavern	3	1
Frank's TV	2	2
General Fittings	2	2
Jennings Realty	1	3
Team No. 8	0	4
Tri City Gas	0	4
Friend, Hills	0	4
Langford Villas	0	4

HIGH TEAM SERIES
Team No. 6 2925
HIGH IND. SERIES
Ila Bolt 552
HIGH TEAM GAME
Team No. 6 834
HIGH IND. GAME
Joann Cockrum 201

Sports In The Mirror

Ties The Fashion In Golf Action

A throwaway tie and tweed was the sweetest to be the fashion in this week's matches at the Martin County Golf and Country Club.

In the Hitchhikers section, a throwaway three-some between Curt Axtell, Jack Kuhlman, and Charles Agnew, all sporting TPs for the day's play.

Pro Tony Bill ended in a tie-away tie between the teams of Paul Hardwick, Jack Kuhlman, Dave Hodges, Jr. and Fred Thomas, and Bobby Childs, Paul Bryant, Jack Kuhlman and Al Van Alstyne, both teams carded two-ball cards of 136.

GUN AND BEAR IT: Young sportsman Jr. Mark Sco

Rusty Spurs

The Rusty Spurs Ranch Rodeo show will be held Saturday night at the ranch at the Jack Eckerd Corp. Camp Murphy Ranch on Kanner Highway.

The rodeo will be held in the arena at the ranch and will feature bareback bronc riding, bull riding, calf roping, barrel racing and other events.

The rodeo is open to the public and admission is $1.50 for adults and $1 for children under 12.

A Haid Full Of Sporting Tips

Palm Lake Park News

Jensen Beach Bank

PAYS

4% Per Annum On Savings Accounts

COMPOUNDED QUARTERLY

January, April, July & October

Your Savings Are Insured By FEDERAL DEPOSIT INSURANCE CORPORATION

This Corporation insures each separate depositor's account up to $10,000 in each depositor's name.

This insurance applies to both checking and commercial deposits in commercial banks - State and National.

We welcome the opportunity to show you how two or more separate accounts can be covered by insurance.

BALANCES TRANSFERRED FREE FROM ANYWHERE

Why not start now building up your cash reserve with complete safety by saving weekly, monthly or periodically. You worked hard for your money, now make it work for you.

Why not stop by the bank and open your checking or savings account and thereafter you can "Bank by Mail."

JENSEN BEACH BANK
Your Community Financial Center
MEMBER F. D. I. C.

VISITS FAMILY- Pvt. Allen G. Schommer, U.S. Army, son of Mr. and Mrs. Allen H. Schommer, 225 Half-Acre Drive, Jensen Beach, was home visiting his family over the weekend. He is a 1964 graduate of Martin County High School. During his six weeks of basic training at Fort Jackson, South Carolina, he was selected to be a member of the Honor Platoon. Pvt. Schommer is presently assigned to Fort Sill, Oklahoma, where he is undergoing training in artillery.

YOUR PHARMACIST SPEAKS

Robert P. Taylor & Pharmacist James P. Barnett II, Phr

While millions of people take every opportunity to be county a fair under the beneficent, if sometimes severe, burden, Taxes are the sad, there are others who don't take every penny for granted even the skinniest make-ends-to-fit will tell you. There are kids' friends of a fair and little understand. Bu fair knows it. Forgive me.

Through some mysterious process, the budget of a person or a family is always the same. Whether it's for 1966 or 1967 or 1968 or 1969 or 1970 or 1971 or 1972 or 1973 or 1974 or 1975 or 1976 or 1977 or 1978 or 1979 or 1980 or 1981 or 1982 or 1983 or 1984 or 1985 or

The Mirror

RICHARD E. CAMPBELL, Editor and Publisher
LISA L. CAMPBELL, Business Manager

The Mirror does not knowingly accept fraudulent or objectionable advertising. Readers will please report misrepresentation by any advertiser.

Subscription price $4.00 per year.

Member: Jensen Beach Chamber of Commerce, Florida Press Association, National Editorial Association, International Weekly Newspaper Editor Association, National Advertising Representative and American Newspaper Representatives, Inc.

Published every Thursday at Jensen Beach, Florida.

Entered as second class matter at the Jensen Beach Post Office.

Vol. 6 No. 37 Thursday, September 15, 1966

Editorials

Reaching The People

The second abortive attempt to build a hotel here in Martin County, operated by the state employment office in Fort Pierce, points up the need for a closer coordination between the two agencies and a greater knowledge of the population, spread of our area.

The Fort Pierce office serves the entire county by centering activities in itself and always result in the same response as the people in our northern area are not always responsible to the call for a labor pool. The response was unselfish as far as the individual was concerned.

No effort was made to meet the labor needs of Jensen, Hobe Sound, Rio or Indiantown.

It is a responsibility and the duty of the state employment service to know the needs of the county and to fulfill them. The Jensen office is ready and willing to work with the Fort Pierce office to see that the labor needs of the county are met.

We offer a plan whereby, utilizing the office facilities available throughout the county, and the news media covering the areas, so that a labor pool can be established in the county to serve the needs of both the employee and employer.

Martin County is the place to establish this industry. It could be done by the employment service and the cooperation of the people in our development of light industry.

Keeping It 'One Party'

Inexcusable Favoritism And Tax Dodging

The Courier and Ives

Subscribe To YOUR Newspaper...

There's The Mirror Something in it for Everyone!

All The News That Fits In Print

Please enter a subscription to The Mirror for one year - $4.00.

___ Remittance Enclosed ___ Bill Me

Name.....

Address.....

City..... State.....

LIVE.....and love it by DICK CAMPBELL

How 'Bout That...I Won

For three years running, I have ended up fifth in the amateur boat races held on Labor Day. This was very difficult, because one of the years there were only four boats in my class.

Well, this was the year. I finally won first in the 25 horsepower class in the boat race.

You're probably wondering how I did this against the fantastic odds that faced me. You see? You want me to tell you how I did it?

I'm glad you asked.

The first race I was driving is built like a cement mixing tank. It is flat and low and has a console in the middle with a steering wheel. It bounces a little. After the race, I walked around a lot, I hurt a lot, too, and that's getting to the bottom of the subject.

Well, before the race, I went out and timed the distance between the last buoy and the starting boat. It took me 23 seconds to get from the buoy to the starting line. I tested it again...still the answer was the same.

Now, you must realize that this race was a fun race, everyone has fun. I have always had fun. I have always come in fifth, but I was the number six boat...number four...had me worried. There were four boats in my class.

So I decided to have fun by finishing a lot...even if I came in fifth again. Twelve seconds.

I wore my Accutron watch, and when the judges raised the five minute flag, my watch read zero on the second hand. All I had to do was wait four minutes and 35 seconds and I could go. It took me almost that long to figure out the way I should pour the coal to my outboard motor....a 35 horsepower outrude.

I waited. At the right moment I poured the coal to it. My boat settled down in the water. The nose pointed almost straight up. I immediately thought I would go down with the ship (or boat). I regained myself for a heroic sinking, wondering if the photographers would be back.

But then, voila! the boat nosed over on a plane and took off toward the starting line. It picked up speed. I raced to beat after beat. All boats were waiting for the flag to drop. As I neared the starting line I began to worry. What if I had started too soon? What if I was a second early and was disqualified? My mind raced with possible answers. Disgrace. Hoohaas from the newspaper people on the beach.

The line came nearer. Drivers in bigger boats began looking at the crazy guy in the cement-mixing-pan tearing up to the line. I reached for the throttle, ready to jerk it back.

Then, the flag went down, just as I jerked back on the throttle. Whoops....I slammed it back to full speed ahead. I beat even the 100 horsepower outboards to the first buoy.

That start was the race, for the other 29 minutes and 48 seconds I just sat there and got my bottom bumped.

And a great feeling...I mean the feeling of winning.

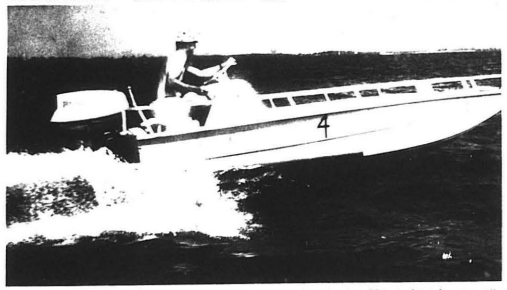

Twelve Fearless Jensen Beach Skippers with Dick Campbell (4) in the lead, round the first buoy in the 25 horsepower class. Campbell, winning, was the only boat to finish the race.

Decision Reserved

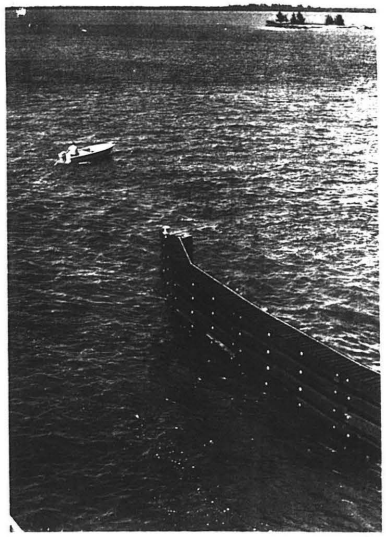

Democrats To Dine In Jax'

Meeting Featured Nationally

'Koffee With Kirk' Set For Thursday

Jensen PTA To Meet Mon.

GRASSROOTS OPINION

"Suddenly inflation has become big news again in this prosperous land of ours... Food prices go up. So does the entire cost-of-living index. Taxes are high, and promise to go higher.... So more dollars are sought for the pay envelope, only they don't make everybody happy because they can't quite catch up with the price boosts that inevitably follow. The situation becomes dangerous when normal restraints are pushed aside. We seem to be in just this kind of predicament right now and our national leadership doesn't seem to have either the fortitude or knowledge to do anything about it.... Inflation can be likened to a disease that creeps up on us. It starts a 'paper' economy, and suffering sets in slowly... mostly the sharp end runs to those on fixed incomes, pensioners and others along with them. Wage earners are often caught in the litigation contract period and might be content with a raise... but generally employees at all levels suffer little during inflation... all in all sorry" Austin Mass., News-Tribune

"Millions are shocked, stalled over wiretaping, killings and the horrors of the Viet Nam War, but are heartlessly indifferent to the daily slaughter on our highways," Phillips, Miss.

"A $5o million annual subsidy to keep domestic sugar prices artificially high is a closed subject to Saturday's electorate. The fact that the subsidy is paid to a relatively small group of growers, especially those in Louisiana, Florida and Texas, makes the political courage it," Intercollegiate Daily, Miss., Dodder

"The idea of sending more billion dollars to the Texas support is just as senseless as it was the first time it was suggested. The people are willed to vote... It is a constitutional right to elect officials to office. The attitude of this right is that we do give training to young soldiers, and they are called upon to fight and injure the lives of others in that training," Daily Texan, Austin

"The world food crisis presented by the rapid increase in the population is not far away. In fact, it has already arrived. Sufficient farmers at all times have been able to produce enough crops, especially food vegetables. Fertilizer, this year, will have been designed to produce 1 million tons of nitrogen and 1 million tons of phosphate. Both of these products are in short supply. It might be that time to subsidize the fertilizer industry to save industries in the world still are a difficulty," Daily Texan

"There are others who feel that all Democrats, has not all Democrats as the same, as the result of the administration's policies. Democrats will suffer... Democrats will be the ones who will be hurt by the Democrats," Daily Texan, Austin

"Democrats are in control, and the Democrats will be the ones who will be hurt by the Democrats," Daily Texan, Austin

"The wage fluctuations, that are being made by the Democrats, are

St. Joseph Sisters Celebrate 100 Years In Florida

In 1866, Florida was a grim place, having found itself in the struggle to rebuild a state torn by four years of Civil War. To this state came the Sisters of St. Joseph, fresh from their home in LePuy, France, flight missionary sisters came to St. Augustine.

Today there are some 350 sisters of St. Joseph serving in Florida and in Puerto Rico. They staff 32 schools and five Catholic high schools, plus hospitals in Miami and Orlando.

The story of 100 years in Florida might best be told to Father Michael V. Gannon, director of the Mission of Nombre De Dios in St. Augustine. In a speech at the dedication of the new junior college in Jonsen Beach, Fr. Gannon outlined that history.

Father Gannon said, "1866 was a grim year for the Church in Florida. The Civil War was over but the peace had settled like soot on a charred ruin. The flag of the confederacy was furled forever, and the empty flagstaffs looked out on a devastated countryside.

"Among the ruins were two Catholic Churches; Immaculate Conception in Jacksonville and the mission church at Mayport, both torn apart by pillaging Union soldiers. The 3,000 Catholic people of the state were destitute; many were homeless; many were on the brink of starvation; many were demoralized. Of the Florida population in general, a newspaper observed: 'A dreadful shipwreck has covered the face of boasting water with broken fragments, to which millions of half-drowned passengers are clinging.'

Father Gannon, who is the author of "The Rebel Bishop," the biography of Bishop Augustin Verot, recalled that "60,000 of these passengers were Negroes," and related to the congregation how Bishop Verot traveled to his native city of LePuy in France to describe to the Sisters of St. Joseph there "the desperate conditions of the Negro young people in Florida and Georgia, both of which were under his jurisdiction. He asked for eight volunteers." Father Gannon said, adding that 60 volunteered.

By February 1867, Father Gannon said, the eight Sisters elected to come to Florida were at work teaching in the English language. "Another six months later the local newspaper reported, a good number of colored boys and girls had been prepared by the Sisters of St. Joseph, and showed in their way of acting that they had not frequented common schools in vain."

"More Sisters arrived from LePuy in 1867-1868," Father Gannon continued, "permitting Bishop Verot to open Negro schools in Savannah in 1867, Jacksonville in 1868, and Fernandina in 1870. On July 4, 1874, the Bishop laid the cornerstone for the first cathedral and present convent house in St. Augustine.

"By the time of Bishop Verot's death in 1876, there were still more Sisters, Negro schools in Palatka, Macclenny and Key West, as the 19th century ran into the last decades, parish by parish, the Sisters established a pattern of Catholic school atmosphere in Florida that still can be found there today."

Father Gannon pointed out, "There is little left to be done in terms of material historical history that caused the Sisters to come from the LePuy countryside to the Sisters, and arrived in 1866 the Sisters teaching under difficult circumstances pupils. The first chapters was only a year long that sister Immaculate of St. Joseph was placed in charge of the first Catholic girls' school in the state. Like fund-raising teachers in their days in a Negro school, Sisters of Cannon included, the last century of St. Joseph as the school shifted to the needs of the time, meeting the latest regulations to the education of the children. Sisters of St. Joseph have always been in the forefront of Catholic education in Florida. Today, Catholic students at St. Joseph's High still affords the opportunity to the Sisters of St. Joseph to continue their work in the Florida Sisters, Father Gannon said, "who started the Southern Province of the Sisters of St. Joseph, still is proud of their founder, Bishop Verot, and still think that I can't think that I can't think of a better state as it is."

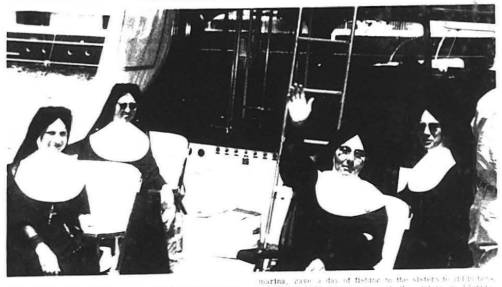

THANK YOU—Sister Jerome is shown on the Lakeland Municipal Pier thanking Capt. Dan Padgett for the day of fishing Padgett had given the sisters.

FISH TIME—The sisters of St. Joseph smile and wave from the pier as they prepare to depart. Left to right are Sister Mary Joseph, Sister Martha, Sister Ann Marina, Sister Mary Dominica and Sister Jerome.

Seafaring Sisters Successful

Activities

They Say Fishin's Good

Kathryn Konich

PORT SALERNO IS IN THE MOVIES!
COME AND SEE "GENTLE BEN"
FISH'N SEAFOOD
TASTES GOOD/GOOD FOR YOU
SALERNO SEAFOOD MARKET
A1A Port Salerno

We are proud that Port Salerno was chosen for the filming of "Gentle Ben"
GULF
Gas - Oil - Lubrication
JACK'S GULF
Good Gulf Products
A1A Port Salerno

Movies are better than ever - see "Gentle Ben" on location in Port Salerno
BOAT REPAIRS, STORAGE & BROKERAGE
MACHINIST ON DUTY
Salerno Shipyard, Inc.
A1A Port Salerno

"GENTLE BEN" IS IN PORT SALERNO - COME AND SEE!
PHILLIPS 66
Phillips 66 Gasoline & Oil
Open 7 days a week until 11 p.m.
One Stop Bait & Tackle
SALERNO "66"
U.S. 1 Port Salerno

There is no finer gift than a watch -
Over 39 Years Experience in Watch and Jewelry Repair
MEANS JEWELRY
342 Osceola Avenue Stuart, Florida

FINE FURNITURE for your home...
We Welcome Installment Accounts
Payments Arranged To Suit Your Budget
Rowell Furniture Co.
Rowell Building Old Dixie Highway Stuart

TEXACO
DAVE ROSSER TEXACO
at the intersection of SR 5 & Wildlife Road and
Lubrication GENERAL REPAIRS Gas - Oil
* GOODRICH TIRES *

"Koffee with Kirk"
at
THE HOLIDAY INN
THURSDAY, SEPT. 15 — 5 TO 6 P.M.
MEET CLAUDE KIRK!
GOP Candidate For GOVERNOR

10 reasons for reviewing a WILL

- A marriage in the family
- A birth in the family
- A death in the family
- A move from another state
- A change in one's business status
- A change in tax status
- A change in tax laws
- A change in estate laws
- Acquisition of some assets
- Disposal of some assets

Do any of these reasons apply to you? If there's even a question about it, you'll be well advised to go over your Will with your lawyer, soon. We stand ready to supply any additional trust services that may be needed.

FIRST NATIONAL BANK OF STUART
Your Full Service Bank Serving Martin County For Over 33 Years
TIME DIAL 287-6500
US 1 at Colorado
Phone 287-4000

CHALK ARTIST AT REDEEMER LUTHERAN CHURCH—A display of pastel chalkwork will be presented by Robert S. Yates, Ann Lake Hewitt, former New York artist and advertising agency art director, at the Redeemer Lutheran Church, East Ocean Blvd., Stuart, Sunday, Sept. 25, at 7:30 p.m. He will do his interpretation of the famous painting by Albrecht Durer, "The Praying Hands," this to be the beginning of a series of illustrated talks which Mr. Yates will present in churches throughout the country.

Men's Brotherhood Supper

Samaritans Suffer Loss

Willis Dexter

Alice Heaton Receives Scholarship

Church Services

JOHNS FUNERAL HOME
founded 1916
R. CECIL JOHNS
RONALD H. JOHNS
Licensed Funeral Directors
1012 Indiantown Road - Stuart, Florida

READY FOR ACTION
The '67 Buicks and Pontiacs
Coming Soon At
AMITY BUICK—PONTIAC, INC.

FREE
HURRICANE MAPS
FOR ALL YOUR INSURANCE NEEDS SEE
RICK CARROLL INSURANCE
287-3181

For tops in entertainment the "Magic 3"...
FM AM RADIO...STEREO HI-FI...
and COLOR-TV
ENJOY LIFE... FLORIDA'S WAY ELECTRICALLY
FLORIDA POWER & LIGHT COMPANY

CLASSIFIED ADS WORK WONDERS

FOR YOUR CLASSIFIED ADS- CALL 287-3126 ANY TIME

Help Wanted

WAITRESS WANTED
J & W Sugar Shack, Commercial St., Jensen Beach, Apply in person. tf-M

Earn $20 to $50 weekly in spare time selling world's famous AVON Products to your home. Excellent territories available now, Jensen Beach, Indiantown, Stuart, Write Avon Mgr., P.O. Box 3366, Fort Pierce, Fla. tf-M

Full-time yard man. Apply Santa Growers. tf-F

For Sale

Martin-and Apartment sites on the Indian River. Water and sewer lines in. Ideal for investment. First time offered. Contact Roger Sullivan, Jensen Beach, Florida. Tfnbch

Fine Kimball Piano, mighty piece of craftsmanship, beautiful tone, only $695. Terms to suit. Call 287-3126 collect, Box 1626, Stuart. tfn

LOVE IS BLIND

R.V.Johnson
AGENT

AETNA CASUALTY AND SURETY COMPANY HARTFORD, CONNECTICUT

ALCOA PRODUCTS
FOR TRAILERS—HOMES OF BUSINESS
Martin County Aluminum Co.

•Freezers •Ranges
•Refrigerators •Dryers
•Air Conditioners •Washers

AULT'S APPLIANCES

REAL ESTATE INSURANCE
WATERFRONT PROPERTIES
C. B. ARBOGAST
AND ASSOCIATES
248-252 Osceola Ave.
STUART, FLORIDA

It's a Real Swinger!

The '67 Buick and Pontiac

Soon At

AMITY BUICK PONTIAC, INC.
614 S. Federal Highway, Stuart

Feed Store

Electrical Contractor

ALCOA PRODUCTS
FOR TRAILERS—HOMES OF BUSINESS
Martin County Aluminum Co.

Ralph Hartman Realtor
287-4600

See The New
1966 FORDS
In the Greatest Year Yet For Total Performance
WEBORDWAY MOTORS

E.L.TRESSLER
ELECTRICAL CONTRACTING

Ray Cooke's
SEPTIC TANK SERVICE
Installation
Cleaning
Repairing
Back Hoe Service

'AL' WALKER
PLUMBING
PROMPT RELIABLE SERVICE
PHONE 287-3044

Stay Slim with Sta-Trim from Home Milk

VOTE FOR JEAN MURFIN NOV. 8 FOR SCHOOL BOARD

Frank Forsberg
Model Homes or to your order. Our Lots are 75' x 100'
Builder of Distinctive Homes
PHONE AT 7-3453
212 LINDA DRIVE, JENSEN BEACH
FINEST LIVING IN FLORIDA
• TRADEWING BREEZES
• PAVED STREETS
• GOOD WATER

Services

HONDA - THUMPER
From $275.00 - Sales - Service - Free Delivery - Free Instruction. HONDA Sport Center, 922 S. U.S.#1, Fort Pierce, Phone 464-2740 tf

1966 Santa 45' x 8' trailer, 3 bedroom, full bath with tub and shower, kitchen with range, 287-2756. tf

Over 100 years combined experience. Complete Sales, Rental, Service. Hall Trailer Sales, Inc., Stuart, Florida. tf

One R.V., Travel trailer 1964, 10' x 45', Immaculate condition, will take all three points. Priced at $4,000.00. Call 287-4474 after 5 P.M. tf

Sewing Machine Repaired, Light Sharpening, Scissors, Knife Sharpening. Call 287-4474 or 287-4054. tf

Sewing Machines repaired, Light sharpening, Scissors, Knife Sharpening. Call 287-4474 or 287-4054. tf

Hoover—Electrolux Vacuum Cleaners repaired, Parts & Supplies for all Makes, Sewing Center, 240 Osceola Ave., Stuart, 287-3464. tf

Carpets Cleaned, Serged, Bound, Repaired, Installed, FREE ESTIMATES, 287-4054, Federal Has, 287-5615. tf

Wanted To Trade

Wanted: Two bedroom home in Stuart, will trade for two bedroom home in Jensen Beach, Florida. Write Box 1626, Stuart, Florida. tf

All Trade for House in Jensen Beach, 1 bedroom, 1 bath, Jensen Beach Motel. Jensen Beach, Fla. tf

RAY COOKE'S Septic Service, Cleaning and repairing. Also drain fields repaired and re-laid. Dial 287-5051 or 287-3862. tf

For All Your Paint Needs See Us. MAY CARTER PAINTS, 227 Flagler Ave., Stuart, 287-1430. tf

Notary Public Service, Mrs. Willard Bowman, 287-4502.

Trailer, $2,295 to $6,500.00, 8 Different Floor Plans to Select From. Florida Low Service, 30 ft., 287-5615, Stuart, Florida 287-3464. tf

Sewing Machines Repaired, Light sharpening, Scissors, Knife Sharpening. Call 287-4474 or 287-4054. tf

LAST MINUTE STORAGE. Local, long distance, overseas containerized moving, Packing, Trucks, scales, Crating, crating, Shipping Agents. Phone 287-5615, tf

Marine Repair Service, 287-4054. tf

CHAIN LINK FENCING, Installation and Sales, Reasonable priced, Phone: Bobby Wall, 287-1401. tf-M

Open Friday Nights till 9:00 Saturdays till 7:30, R & R Shoes, S. Ocean Blvd., Shopping Center. tf-M

EAST COAST COLLEGE Fort Pierce - Instruction in all Business Subjects, G.I. Approved. Phone 461-3586. tf

DAVIDSON SHOE STORE when in Fort Pierce, shop with us. 218 Orange Ave. - 461-0705 10-20

HUSTON'S TYPEWRITER SERVICE, 234 Osceola Ave., Stuart, Dial 287-2399, Complete typewriter service, Rentals, Sales, All work fully guaranteed, Olympia Franchise Dealer. tf

Real Estate

Ask JENNINGS REALTY For BLUE RIBBON LISTINGS Nicely furnished 3 bedroom, 2 bath home, located in one of Jensen's finest residential sections. Large Florida room partitioned so it can be used as fourth bedroom. Many extras, Priced to sell at $20,000.00.

Home for a couple, In Stuart, close to everything, One bedroom and Florida room that can be used for overnight company. It's furnished, too. $10,700.00.

Size and enjoy a sweeping view of Jensen Beach from this 4 bedroom home. Three bedrooms, 2 baths and lots of big windows. Most always a breeze at this high location. Yard has just foliage. $16,750.00.

GILES-ARTHEIAS
Jennings Realty, Inc.
Rt. 5, Dollar Hotel Drive
Jensen Beach, Fla.
287-1300

Business Opportunities

INCOME - SPARE TIME
Excellent opportunity for part-time income. Full time if desired. Investment required. Write Box 1626, Stuart, Florida. tf

Wanted: Person to call on Jensen Beach and Stuart area businesses, selling thrift and collect money from them. Some supervising of operators in this area. Must have car, references, and be bondable. Age 25 to 40 preferred. Write Box 1626, Stuart, Florida. tf

LEGAL NOTICES

NATIVE PALMS- Florida is noted for its lovely palm trees and has several types to attract the tourist and landscaper. Pictured, the tall type is shown here are the royal palms.

New Lunchroom Supervisor Named

C. B. ARBOGAST

Business Notices

FRANCES FASCHECK'S OUTRIGGER RESTAURANT
JENSEN BEACH, FLA.
At Longford Marina & Villas On the Indian River
Starring Tony Romano in the OUTRIGGER Lounge
Featuring Comic Johnny Cuzzins
8:30 P.M. - 'till
Dinners Only
7 Days a Week
6-10 P.M.
Stuart, 287-4040
Where The Stars Meet

Nicholson's
Seafood Restaurant & Cocktail Lounge

Anchorage
YACHT CLUB
(The Home of Good Fellowship)
MEMBERS AND THEIR GUESTS ONLY
Friday Night Special
Lobster Tails or Alaska King Crab
SATURDAY NIGHT
Standing Prime Rib
Music Fri. & Sat. Night By
"The Carl Greco Trio"
PHILLIPS 66

SEYMOUR'S INN
BAND Sat. Nights
DINING ROOM
Lounge Open

ZONOLITE — BANDY
STRUCTURAL STEEL
INSULATION
BAR JOISTS
SAND BLASTING
JENSEN BEACH, FLORIDA
PHONE ATlantic 7-3000 (CALL BILL)

THAT'S MY BANK !

Small Enough To Know You— Large Enough To Serve You!
BANK OF STUART
THE FRIENDLY BANK • 321 E. OCEAN BOULEVARD, STUART FLORIDA

Bi-County PTA Council Met

A school of instruction PTA was held last Thursday at Jensen Beach Elementary school under the central Bi-County Council of PTA's. Martin and Okeechobee Counties took part.

Mrs. Velma Highee, president of Palm Chb PTA took installations and Mrs. Jack-

Ten Tables Played Bridge

Ten tables of players played in the Master Point session last Wednesday at the Stuart Youth Center. North-South winners with 5 points were: Stan Hills and Mrs. Lawrence Dixon, 4½; Mrs. Al Grossman and Jay Mann, 3rd, 3½; Sarah Dixon, 4th, 3½; Mr. and Mrs. Jack Mann, 5th, 3½.

Last evening 15½ Joe and Rella Wilson, 1st-2 pts; 2nd, 2 tied Gladys Michaels, 3rd, Ted Dixon and Dollie Price; 4th, Mabel Hancock and Bessie Rathkopf, 4th, 1½ pts.

A new instruction program is offered short-ly. Visits at the Youth

Ie Hall, president of Martin County Council of PTA's welcomed the group.

"PTA, what is it?" was the title of a talk given by Mrs. Alice Meyers, PTA Magazine, and Mrs. Lloyd Mussett, Parliamentarian of Florida Congress of Parents and Teachers, discussed "Implementing the PTA Policies and Purposes".

Many representatives of all Martin and Okeechobee County schools were present.

Library Receives Memorial Gift

A gift consisting of 54 volumes, entitled "Great Books of the Western World", has been received by Martin County Public Library from the Robert S. Kennedy Foundation of Ralph S. Kennedy of Palm City.

The set, which contains 443 works is contained in a bookcase and was given in memory of Mrs. Ralph Kennedy, mother of Mrs. Alan Cook.

The library has distributed the first portion of the books cards and is now returning to personal gifts for individual gifts of children.

Confirmation At All Saints

A confirmation class will be held Saturday, Sept. 17, at All Saints' Episcopal church. The Most Rev. Henry I. Louttit will be the confirmation.

A 9 o'clock meeting will be held at Trinity, Stuart.

Crossword Puzzle

ACROSS
1 Sounds of a seance
5 Desperate plea
8 Large drum
13 Malignant symptom
14 Bench
15 Muse of poetry
16 Lucks
18 Of ships
19 Threshold
20 Advertising phrase 2 words
22 Silk fabrics
24 — of middle ages
26 After tea-time
28 Stopped
29 Belonging to the present
30 Birthplace of Mohammed
33 Document
35 Trouble
36 Heraldic bearing
38 Cots
39 Guardianship
40 Century
41 Pronoun
42 Sultry
44 Pleasure vessel
46 Heredity determinants
48 Scandalized
52 Traveler
55 On land
56 Ancient astronomical instrument
57 Car accessories 2 words
59 Landscape
60 Man's wear
61 Scruff
62 Window —
63 Number
64 Receivers

DOWN
1 Great quantity
2 Marketplace
3 Heroine festival
4 Kind of hawk 2 words
5 Tree bore
6 Statement on court
7 Elan
8 Summer
9 Wizard out
10 Gestures in dismissal 2 words
11 Catchall abbreviation
12 Bun
14 Derisive look
17 Extreme
21 Funeral services, for instance
23 Flower part
26 Flower
28 Olden times
29 Fortune teller
30 Ditch
31 Manes
32 Persons
34 Entreaties
37 Rubber boot
38 Contagious
40 Conclusions
41 Phantom
43 Clarify
45 Utter confusion
47 Ascend, post-ship
49 Gland of Mirroring Calm
50 Upright
51 Schoolroom equipment
52 Buzzer
53 Collection box
54 Dispatch
58 Seat mound

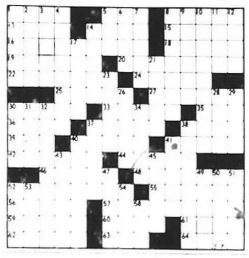

Anchorage Plans Ball Sept. 24th

TODAY'S SOLUTION

Vets And Auxiliary Plan Covered Dish Dinner

Veterans, A.M.I. Barracks 874, and Auxiliary will hold their monthly covered dish dinner at Jensen Beach Causeway on Friday, Sept. 16 at 5:30 P.M. All are asked to bring table service, beverage and covered dish. In case of inclement weather, dinner will be held at the Community Center.

A short business meeting will follow the dinner, and all members are urged to attend.

Barracks 874 has lost three buddies by death during the past six weeks; buddies Harry Barker, Sievers Meisner and Jack Lucas. The members extend deepest sympathy to their families.

Commander James Clark, who has been confined in St. Mary's Hospital, Room 178, West Palm Beach, for the past two weeks, has received many cards and visits from friends.

Seventy-three members and guests were present at the August 10th meeting.

Candlelight Ball Is Planned By Jr. Women

A candlelight ball, sponsored by the Junior Woman's Club of Stuart, will be held Oct. 1 at the Woman's Club Building in Stuart from 9:00 p.m. to 1:00 a.m. Tickets for this semi-formal dance may be obtained from club members or from Mrs. Robert M. Johnson, 287-4751.

A drawing will be held, with proceeds going toward the Club's projects. Any adopted children, and a complete set of necessary gifts of state and Heading Center at Ft. Pierce.

Mrs. Bill Christopher is chairman of the committee, assisted by members Mrs. Joe Johnson, Jason Stanley, Mrs. Joseph Smith, Bradley Hinson, Mrs. John Dunwody, Mrs. Jack Hancock, Mrs. Frank Hancock, Mrs. Fred Hinton, and Mrs. Jo. Kherkoff, publicity.

R.V. Johnson Heads Stuart Realtors

H. V. Johnson was elected president of the Stuart Board of Realtors at its regular meeting, Sept. 10, meeting.

Other officers elected for the coming year are Bill Hancock, vice-president; Mrs. Raymond Day, treasurer; Dolly Lee, secretary; and Mrs. Ruth Hancock, assistant secretary. Directors elected for the coming year are Mrs. Ruth Hancock, Mrs. Dolly Lee, Mrs. Ray Day, Mrs. Ruth Hancock, Mrs. Ruth Hancock, Mrs. Ruth Hancock

Mr. and Mrs. A. A. Andrew, a dinner party was held at Mrs. and Mrs. [illegible] ... and the steaks, Dianne and her family were unable to attend, but they ... and stayed for the weekend, Her friends in the Park ... and with her many more happy birthdays, Guests ... Mrs. and Mrs. Dick Blake, Robert Morrison, Paula Jo ... Mrs. Harold Evans, and Jo Ellen Andrew Rosemary ...

OCEAN BREEZE NEWS

by Tom Cook Phone 287-5312

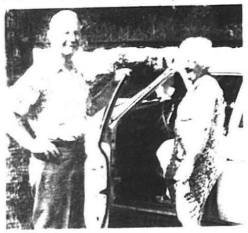

Mr. & Mrs. Reverdy

Travelers Return

Sages Complete Caravan Tour

Weeks Conclude Trailer Travels

Here we are, thankful to be back in Ocean Breeze Park at the end of a safe trip of 12,000 miles, (of a trip not necessarily free from annoying incidents, It seemed that every day something would happen to mar the happiness of what was otherwise a ride.

Right now the thing that sticks out in my mind first, was our experience of our daily trip to a little stream that flows into the Liberal River in Yellowstone Park. Someone had planted this little brook and planted the bottom to make delightful place to take a hot bath. Morning after morning we drove at seven o'clock to the bridge of insect and paraffin to our bathing suits from our trailer, but upon arrival there we stayed for half an hour, then headed into the mountains of the River, it so people, and knowing of the possibility of this hot spring thought we were really being very frequently, and enjoyed the day to the fullest.

We found it hard to leave Yellowstone Park and the beautiful scenery behind us with its bears, buffalo and antelope, but there was no trouble for the next week we ... [illegible] ... a week of Festivities ... [illegible] ... Indian Festival, ... [illegible] ... this yearly Indian Festival, ... [illegible] ... conducted for the safety ... [illegible] ... bringing the various tribes together.

... [illegible] ... at Cody, Wyoming, ... [illegible] ... the Buffalo Bill Museum, ... [illegible] ... Black Hills, ... [illegible] ... Mount Rushmore, ... [illegible] ... Badlands, ... [illegible] ... Minnesota, ... [illegible] ... Wisconsin, ... [illegible] ... Illinois, ... [illegible] ... Indiana, ... [illegible] ... Ohio, ... [illegible] ... Kentucky, ... [illegible] ... Tennessee, ... [illegible] ... Georgia, ... [illegible] ... Florida, ... [illegible] ... Stuart, ... [illegible] ... Ocean Breeze Park, ... [illegible] ... Our last stop before ... [illegible] ... our journey ... [illegible] ... to start school, was Stuart ... [illegible] ... Sea Dunes. It was ... [illegible] ... Lake's Travel Trailer ... [illegible] ... Ranch. It was ... [illegible] ... in this city, we stayed ... [illegible] ... around the Lake's Travel ... [illegible] ... Ranch. It was ... [illegible] ... well laid out, in the ... [illegible] ... a swimming ...

TRAILER TRAVEL LODGE—Mr. and Mrs. Albert Lake ... [illegible] ... last week after ... [illegible] ... and visiting ...

Mrs. Mitchell

A bedspread card party was held at the cabana of Irene ... [illegible] ... Beverly Park, ... [illegible] ... The occasion was in the nature of a farewell to Mrs. Mitchell who was leaving for Richfield, Ind., In addition to the guest of honor, Mrs. Chiles, the guests were Marion Anderson of Salt Lake, Irene Street, Myrle Tassell, Nellie Dean, Josie Hunt and Frank Kress. The afternoon started off as it should but fortunately, ... [illegible] ... and ... [illegible] ... there were so many that all ... [illegible] ... to sing the old ... [illegible] ... and when the ... [illegible] ... had been ... [illegible] ... Mrs. Mitchell was ... [illegible] ... comfortable for everyone.

Holiday In Oklahoma

Luther Mason

Recuperating

Personals

Bridge Scores

W. B. TILTON

PRESENTS

Words To Make Your Life Better

W. B. TILTON

Real Estate & Insurance

Since 1921

AIR CONDITIONING SALES & SERVICE

Poor Bob's

Restaurant & Delicatessen

WILL REOPEN OCTOBER 1st

with the same excellent service and food in our 15th year in Jensen Beach

For Complete Automotive Service

CHASON'S GARAGE

RAMBLER

24 Hour Wrecker Service

Phone 287-2311

35 S. FEDERAL HWY.

STUART, FLA.

ROAD SERVICE

Day 287-5929

Nite 287-6542

FOR ALL YOUR SERVICE NEEDS

HUGGINS GULF SERVICE

AIA JENSEN BEACH

Kazy Days SALE

Thursday & Friday

Anything In The Window is 79¢

In The Shop - All Merchandise 30% OFF

SWINGING DOOR GIFT SHOP

COMMERCIAL CIRCLE IN JENSEN BEACH

MARTIN COUNTY EDITION

The Jensen Beach Mirror

All The News That Fits To Print

$4.00 per year $2.50 6 months

Vol. 6 No. 38 12 Pages

Jensen Beach, Florida 33457

September 22, 1966 10¢

News Notes

... [illegible] ... unit for $250,000 ... [illegible] ... Stuart Housing ... [illegible] ... Authority ... [illegible] ... Area Con... [illegible] ... of Florida, of ... [illegible] ... Miami and Orlando, ... is expected to ... the fall term ... [illegible] ... art which Stuart ... according to the ... William R. ...

... [illegible] ... unit in the suit ... first filed in ... Kinnear of Fort ... was a three to ... Fort Pierce and ... Authorities ... court will also ... at the trial.

... [illegible] ... general ... [illegible] ... Friday, the ... [illegible] ... acres of a ... [illegible] ... sided Island ... [illegible] ... Point on ... [illegible] ... Island, in the ... [illegible] ... was sold to the ... [illegible] ... Josef Lesser ... [illegible] ... Paul S. Simp... [illegible] ... Fla. ... [illegible] ... Beach Island ... [illegible] ... ocean to river, ... [illegible] ... just south of ... [illegible] ... Beach county ... [illegible] ... area. ... [illegible] ... indicated to ... [illegible] ... shortly was ... [illegible] ... A. McKee, ... [illegible] ... executive, the ... [illegible] ... permission ... [illegible] ... only to make the ...

... [illegible] ... of the time ... [illegible] ... is cooled by a ... [illegible] ... company. It is ... [illegible] ... developed area has ... [illegible] ... marine space for ... [illegible] ... pleasure ...

... [illegible] ... Island ... [illegible] ... Fort Pierce, ... [illegible] ... the FDQC ... [illegible] ... addition and re... [illegible] ... said last ... [illegible] ... all the ... [illegible] ... week, this ... [illegible] ... with the low ... [illegible] ... orders from ... [illegible] ... another case ... [illegible] ... he said the ... [illegible] ... case.

... [illegible] ... said last ... [illegible] ... been pur... [illegible] ... the Corps ... [illegible] ... dredging, situ... [illegible] ... has been ... [illegible] ... Dixie, and ... [illegible] ... was shuffled ... [illegible] ... let the fire ... [illegible] ... last Friday, ... [illegible] ... with which the ... [illegible] ... will be used ... [illegible] ... of the ... [illegible] ... the two ... [illegible] ... Island, ... [illegible] ... mainland ... [illegible] ... along the ... [illegible] ... Indian ... [illegible] ... Fletcher, ... [illegible] ... the city ...

... [illegible] ... persons ... [illegible] ... Emergency ... [illegible] ... Memorial ... [illegible] ... Jensen ... [illegible] ... and ... [illegible] ... were ... [illegible] ... were all ... [illegible] ... one survival.

... [illegible] ... Lester Fred L... [illegible] ... said ... [illegible] ... failed ... [illegible] ... Island ... [illegible] ... Indian ... [illegible] ... Road ... [illegible] ... Department ... [illegible] ... nothing. ... [illegible] ... District ... [illegible] ... Road ... [illegible] ... lengthened ... [illegible] ... apart from the ... [illegible] ... will ... [illegible] ... replacement ... [illegible] ... setting ... [illegible] ... held to pinpoint ... [illegible] ... difficulties ... [illegible] ... on ... [illegible] ... state roads ...

... [illegible] ... Jensen ... [illegible] ... suit, ... [illegible] ... a Dec. 9, ... [illegible] ... was filed in ... [illegible] ... Florida by at... [illegible] ... Douglas L. Arn... [illegible] ... Faudree ... [illegible] ... Ailey, against ... [illegible] ... Dade County, ... [illegible] ... Transfer ... [illegible] ... Lines, ... [illegible] ... Scott, ... [illegible] ... Dell secured at ... [illegible] ... direction of Fla. ... [illegible] ... Road ...

... [illegible] ... to a boat ramp ... [illegible] ... the construc... [illegible] ... ment between the ... [illegible] ... fence and the ... [illegible] ... canal, according to ... [illegible] ... Smith, recreation di... [illegible] ... rector of central and south... [illegible] ... Florida Flood Control ...

... [illegible] ... Engineer Fred L. ... [illegible] ... said Monday ... [illegible] ... the road could be built ... [illegible] ... apart from the con... [illegible] ... of the gates at the ... [illegible] ... ramp in a matter of a ...

... [illegible] ... will report to his ... [illegible] ... to permit early ... [illegible] ... operation of a boat ramp ... [illegible] ... fishermen who would ... [illegible] ... like to use the canal.

The Stuart Chamber of Commerce's Retail Merchants Division will hold a Noon Theat luncheon on Thursday, at 12:30 p.m. at Holiday Inn.

Port Salerno May Become Permanent Ivan Tors Site

A QUARTET OF SNOOK—These four snook, totaling 36 pounds, were caught Tuesday morning by L. J. "Buster" Stephens, left, of Ocean Breeze Park. The snook, all of the bull type in Jensen waters, were caught at night.

Kirk Don't Like High

SPEAKING—Claude Kirk, Republican candidate for governor, and his wife, Erika, ...

Star Studded Fish Fry In Port Salerno Saturday

Island Zoning Approval Tabled For More Study

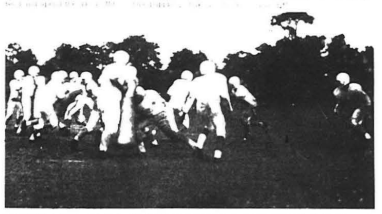

FINAL DANCE WORKOUT—Wendy [illegible] ... [illegible] ... Jensen ... [illegible] ... Dance ... [illegible] ... Studio ... [illegible] ... Thursday ... [illegible] ... Jensen ... [illegible] ... Beach ... [illegible] ... Elementary ... [illegible] ... School. ...

County Being Considered For Laboratory Site

ROCK FILL—Rock rubble surrounding a storm drain for protection is shown above. This scene is one of three washed out in hurricanes of the past several years in the Town of Ocean Breeze Park. The three storm drains handle 17 acres of rain water from the Indian and Hendry properties in the town. Rip Rap such as this is approved by the State Road Board for protection of storm drains.

Blues Back In Surf

Appeal Denied

Last Week's Weather

... [illegible] ... last week's ... [illegible] ... weather ... [illegible] ... area of the U.S. ... [illegible] ... was the first ... [illegible] ... week ... [illegible] ... Lake ... [illegible] ... Okeechobee ... [illegible] ... Levee ... [illegible] ... Tuesday, ... [illegible] ... and ... [illegible] ... Wednesday ... [illegible] ... Jensen ... [illegible] ... Beach ... [illegible] ... Elementary ... [illegible] ... School ... [illegible] ... Board ... [illegible] ... met ... [illegible] ... and ... [illegible] ... heard ... [illegible] ... reports ... [illegible] ... from ... [illegible] ... the ... [illegible] ... Principal, ...

PUBLIX MARKETS

Play - "let's go to the races"

BIG WINNERS!

TV POST TIME
SATURDAYS
WLBW-TV-10
6:30 - P.M.
Miami
WEAT-TV-12
7:00 P.M.
West Palm Beach

Ground Beef $1.47
(Plus 50 S&H Green Stamps. No coupon required)

Hamm's Orange Band . . . 59¢
Sail's Premium . . . 89¢
Sail's Premium Pure Pork . . . 49¢
Copeland's All Meat . . . 25¢
Copeland's All Meat . . . 45¢
Copeland's All Meat . . . 59¢
Tangy Brand All Beef . . . 69¢
Dan's Chili Sauce By The Piece . . . 9¢
Hy Grades All Beef . . . 69¢

Hams. . . . . 59¢
Canned Ham $3.69
Canned Ham $5.89
Chicken Livers . . . 2 49¢

Fresh Cut Northern . . . 79¢
Fresh Cooked Florida Lobster . . . lb 79¢
Florida Dixie Frozen Stone . . . $1.79

Borden's . . . 27¢
Delicious Pillsbury Crescent . . . 29¢
Master's Whipped . . . 29¢
Masters . . . 55¢
Mazola Corn Oil . . . 39¢
Wesson . . . 83¢
Plus 25 S&H Green Stamps
Wesson Fried Rice . . . 79¢
Plus 25 S&H Green Stamps
Cleanfield Individually Wrapped . . . 49¢

Hands Pure Cookie Cut . . . 69¢
The Real Thing from Florida Snow Crop . . . 2 89¢
Seabrook . . . 39¢
Patio Enchilada . . . 49¢
Southland Chopped . . . 19¢
Southland W. Roots . . . 2 29¢
Oh Boy Stuffed W. Sour Cream or Cheese . . . 3 99¢
Holloway House Stuffed Peppers . . . 59¢
Gorton's . . . 39¢
Mr. Frosty's Bake . . . 2 59¢

Sirloin, T-Bone or Boneless Round Steak
lb 99¢
*NEEDS LESS COOKING TIME

Key Club, Charcoal Imperial Broil Steak
lb. 99¢

Brookfield Club SLICED BACON lb. 59¢

Wear-Ever 12" Regular ALUMINUM FOIL 25-ft. box 9¢

Kraft MAYONNAISE quart 49¢

Folger's All Grinds COFFEE 1-lb. can 49¢

Prices Effective
Thurs.-Fri.-Sat.
September 22-23-24

NOW! FOR YOUR SAVING CONVENIENCE
S&H SAVER BOOK
S&H GREEN STAMP QUICK SAVER BOOK
For your next sale, bring your S&H GREEN STAMPS or regular S&H coupon stamps
STILL ONLY 1200 STAMPS TO FILL YOUR BOOK

Bermuda Mountain Bartlett Pear Season Juicy Bartlett
PEARS . . . . . 10 for 49¢
Fresh Yellow Sweet
CORN . . . . . 10 ears 59¢
U.S. No. 1 All Purpose 10 lb bag
POTATOES . . . . . 59¢
Flavortul
PRUNE PLUMS . . . . . lb 19¢
Juicy Sunkist
LEMONS . . . . . dozen 39¢
U.S. No. 1 Yellow
ONIONS . . . . . 2 lbs 19¢

Hershey's Chocolate . . . 2 39¢
Park Lane Chocolate, Vanilla, Strawberry . . . 59¢
Red Heart Bacon Meat Loaf Flavored . . . 3 45¢
Open Pit Hot B.B.Que . . . 3 $1
Festival or Fancy Mixed Nuts . . . 59¢

Sparkle Strawberries or Juices . . . 3 69¢
Sparkle Strawberries Juices Hi-pak Mixed . . . 4 69¢
Strawberries Pitter Patter . . . 49¢
Strawberries . . . 49¢
Hunt's Fruit Cocktail, Bing Ar Dare Apricots & Mixed Fruits Red Raspberries . . . 3 89¢

100 S&H Green Stamps
Reef MOUTH WASH
VALUABLE COUPON
10¢ off
Purchase of Reef
OVEN CLEANER
VALUABLE COUPON
10¢ off
Purchase of Family Size Pkg.
PAPER PLATES
VALUABLE COUPON
10¢ off
Purchase of Penny Saver Pint or Quart
DETERGENT

Hawaiian Punch . . 3 $1
Welch's Grape Drink
Welchade 3 $1
Five Regional Pure Hi-pressure Grapefruit
Drink . . . . . 25¢
Hunt's Choice Natural or Spiced
Peaches . . . . . 29¢
Del Monte
Spinach . . . . . 2 29¢
Del Monte Early
Garden Peas . . . . 3 69¢
Del Monte Solid Pack
Tomatoes . . . . . 3 89¢
Cut Red
Green Beans . . . . 2 29¢

Penny Saver
Bleach . . . . . 39¢
Pet Evaporated
Milk . . . . . 6 79¢
Nabisco Honey Maid
Grahams 3 $1
Heinz
Tomato Soup . . . . 10¢

WHERE SHOPPING IS A PLEASURE!

PUBLIX MARKETS
746 SOUTH FEDERAL HWY.
STUART
Open 8:30 A.M. to 9 P.M. Mon. Thru Fri.
Open 8:30 A.M. to 7 P.M. Saturday
SEARSTOWN
FORT PIERCE

National Park

TRACKS TOO FAR—Railroad ties floating in water at the Florida East Coast Railway tracks three miles west of Hobe Sound are causing a stir among railroad officials. Some say the tracks should be moved to higher ground, others say the ties should be removed. Meanwhile, the ties remain in the water. (Staff Photo by Bob Sweet)

Rooses Entertain

Golf Winner

Marion Kelleher

Fire Call

OBITUARIES

Frank Novacasa

Florence W. Painter

Palm Lake Park News

Viet Nam Veterans Eligible For Legion

Roslyn Corley Returns

AIR CONDITIONING SALES & SERVICE

REMODELING ?
B. R. TRIPP BUILDER

LIFE & HEALTH
Willard Bowman
287-4502

Dalton Henry
Garbage and Trash Hauling

GARDEN HOSE SPECIAL
20% OFF
Garden Equipment Of All Kinds
10% Off
Palmer's Variety Store

1966 MODEL CARS MUST BE SOLD NOW

If you are considering the purchase of a new car---- now is the time to buy a 1966 model

Dealers will possibly knock down regular prices and probably trade longer to clean out 1966 models to make room for 1967 models coming out soon

SEE US FOR YOUR FINANCING ON TERMS TO SUIT YOUR BUDGET AT
Low Bank Rates

Then shop around and pick out the car you wish to buy and work out a cash deal, including trade-in if you have a car to trade

Advise the Dealer you will finance the car through the

JENSEN BEACH BANK

The Bank also offers complete Commercial Banking Services

JENSEN BEACH BANK
Your Community Financial Center

Now Open For The Season
Helen's AND MARINES
DRESS SHOP
Bobby Brooks Famous Fashions
Hipsters
Slimlines
Watch For The Big
JUNIOR FASHION SHOW by Helen's
To Be Held At The Rod and Reel Motel Coming Soon
Come In And Look Over Our Rack of Dresses Marked Down To $5.00
For The Men
Playboy of Miami SHIRTS
And Winfield Ban-Press WALKING SHORTS

ROWELL FURNITURE IN STUART
Has been furnishing homes in Martin County for 30 years, and takes pride in the work we have been doing to help this County grow

We Take Time Out To Salute
The Jensen Beach Mirror
This newspaper has helped us to offer the best furniture buys to Martin County residents for five years

We look forward to future years of growth with The Mirror in Martin County

Come See Us Soon
ROWELL FURNITURE COMPANY
Rowell Bldg., Stuart 287-0804

The Mirror

RICHARD J. CAMPBELL, Editor and Publisher

Editorials

Five Years Of Progress

What Do We Stand For?

Delay Is Important

Cramer Cuts Demos In Speech To GOP

U. S. Rep. William C. Cramer, St. Petersburg, called "too little and too late" the policies of the Johnson administration and socialist legislation he said was in the planning stages for action in the 1967 Congressional session, speaking before about 150 members and guests of the Florida Federation of Republican Women at St. Lucie Country Club Friday night.

Rep. Cramer, in a speech that he called a "state of the nation" report, covered a wide spread of topics, from inflation and high interest rates to "guaranteed annual income" legislation in the planning stage at the University of Chicago.

He went into detail in charging the administration with failure to "make necessary adjustments to prospective crises as they appear," in "costly, too little and too late" attempts to halt inflation, which, he said resulted from "chickens coming home to roost."

The President wants to wait until the Congress is not in session so he can cut budgeted items. He doesn't think Congress should know," he said.

By topics, Cramer said:

Interest rates: Higher than in 30 years, due to overspending, a day of reckoning for which is fast approaching. The new plan is for "participation sales certificates," which, he said, would be issued in big denominations at 5.75 per cent interest. "These are second mortgages, the highest rate of interest ever paid by the United States," he said, pointing out that "first mortgages" in savings bonds are paying 4.12 per cent.

Taxes: A year-to-year tax policy that saw a four per cent cut last three months, and a committment made by the administration to businessmen reniged, was cited as one "big reason" for the "credibility gap," which he said was plaguing the administration. "They want to believe LBJ, but they don't," he said. Cramer referred to the promise by the administration to industry that a seven per cent investment credit would be permanent. "It became the most politic to eliminate to accomplish a tax increase, so he took it and reneged on the promise," said the Republican Congressman.

NATO: "Under Eisenhower, our prestige was at a peak. It is heartsickening to see what has happened under this administration. Look at what has happened to NATO and SEATO. It cost us $45 million just to move out of France."

National Debt ...

LIVE ... and love it

All Squares Stand Up

Alternates Elected By Rep. Women

The Courier and Ives

WWI Vets To Host Second District Meet

County Actions

Luau Hears Kirk

Subscribe To YOUR Newspaper...

There's The Mirror Something in it for Everyone!

Remittance Enclosed
Bill Me
Name
Address
City State

GRASSROOTS OPINION

Band Suite Bid Is Won By Misik And Lester

Apparent low bidder on the Martin County High School proposed band suite was Misik & Lester Construction Co., of Fort Pierce, according to openings at a special school board meeting held Monday.

The $91,978 bid was well over the estimates made by architects Pryor and Rosmattn, as well as budgeted funds, which called for a $71,385 job.

The total of the low bid was brought to $93,628 with an added $1,650 alternate bid. Completion was estimated at 140 days.

Richard Pryor told the board discrepancies in bids on equipment might account for the high prices bid. ...

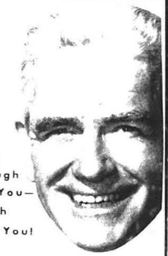

THAT'S MY BANK!

Small Enough To Know You— Large Enough To Serve You!

BANK OF STUART

THE FRIENDLY BANK • 321 E. OCEAN BOULEVARD STUART, FLORIDA

For tops in entertainment the "Magic 3"...

FM/AM RADIO...STEREO HI-FI... and COLOR TV

Don't miss our Big Family

FLORIDA POWER & LIGHT COMPANY

IT'S OUR 5TH ANNIVERSARY

Five years ago The Mirror was begun with hope and a dream. Today, The Mirror ranks high among Florida's prize winning weekly newspapers.

We look forward to the future with anticipation, ever aware of our responsibility to our communities, our county, our state, our nation, and, most of all, OUR PEOPLE.

The Jensen Beach Mirror

ALL THE NEWS THAT FITS IN PRINT

Scenes To Be Shown In 'Gentle Ben'

READY! ACTION!--Director [illegible] Nielson, right, gets ready to give directions to the cast as cameramen prepare to shoot one of the scenes.

HERE'S HOW--Stuntmen Edwin Froehlick and Court Brown show how it is done to give reality to a fight scene.

STAR FOR LUNCH--Dennis Weaver [illegible] luncheon honoring the cast of "Gentle Ben" [illegible] Manatee Yacht Club.

DOWN AND OUT--A scene from the bear attack is shown here as Bruno puts his opponent down and out for the count.

ONE OF THE SCENES--Rance Howard, Huntz Hall and [illegible] show [illegible] of the scenes that will be seen in the movie.

TAKING A BREAK--Ben Chapman, president of Ivan Tors Productions, takes a break for a donut during the filming of "Gentle Ben".

THUNDERBIRDS

VOTE FOR JEAN MURFIN NOV. 8 FOR SCHOOL BOARD

BEFORE THE STORM--Charles Martin [illegible] plays the role of [illegible]

MORE DISCUSSION--More discussion took place between [illegible], associate producer of "Gentle Ben", [illegible] Murphy during the cast's luncheon [illegible] Yacht Club.

PORT SALERNO WELCOMES YOU!

ATTEND OUR

GIGANTIC FISH FRY

This Saturday, Sept. 24th

12:00 NOON 'TIL???

JOIN WITH US IN HONORING

$1.00 PER PLATE
ALL YOU CAN EAT

THE IVAN TORS PRODUCTION

and

THE CAST AND CREW OF

Come One — Come All

"GENTLE BEN"

COME DINE WITH THE STARS AT THEIR PORT SALERNO LOCATION

SPONSORED BY

PORT SALERNO VOLUNTEER FIRE DEPARTMENT — CHAMBER OF COMMERCE — YOUTH ORGANIZATION

*********** This Ad Through The Courtesy Of The Following Merchants ***********

Pendora's Restaurant — Jack's Gulf — Delta Radio & TV Service

Salerno Shipyard — Smith's Grocery — Crubla's Dress Shop

Port Salerno Grocery — Salerno Crab Meat Co.

All Located On A-1-A, Port Salerno

PTA Holds First Meet

The 1966-67 budget was adopted at the first meeting of the Port Salerno Elementary School PTA, and the project of the year was [illegible].

Mrs. Carson and Mrs. [illegible] will serve on a committee to secure black-out drapes for the visual [illegible] in the class rooms.

The meeting, held Sept. [illegible], was presided over by [illegible] Raynor. The principal, Mr. Carson, welcomed the parents and introduced the following teachers: 1st grade #1, Mrs. [illegible]; 1st grade #2, Mrs. Skel[illegible]; 2nd grade #1, Mrs. [illegible]; 2nd grade #2, Mrs. [illegible]; 3rd grade Mrs. Car[illegible]; 3rd and 4th grade combined, Mrs. Burch (who won the room count for the meeting); 4th grade, Mrs. Paley; 5th grade Mrs. Salas; 6th grade, Mr. Carson.

Introduced also was Mrs. Betty Rogers, school secretary; Mrs. Thompson, lunch room; Mrs. Warn, librarian; and Mr. Tetter, itinerant band teacher.

Refreshments were served.

Visits Wisconsin

Mrs. Adolph Becli motored to Wisconsin with her sister and brother-in-law, Mr. and Mrs. M. K. Rosener of Riviera Beach, to attend the wedding of their nephew Sandon Kohlhepp, to Patricia Evans, which took place Aug. 27. Sandon is a high school teacher and Pat a speech therapist in Kenosha, Wis., where they will reside.

Mrs. Becli spent several [illegible] visiting [illegible] friends and [illegible]

FRIENDS AND GUESTS--Together as friends and guests for luncheon at The Manatee Yacht Club last week were Dennis Weaver, Mrs. Murphy, Vera Miles, Huntz Hall and [illegible] K. Murphy.

Strict Enforcement To Help Coffin Corner

County Commission Chairman Frank A. Wacha and State Road Board member Chelsie J. Senerchia asked for strict enforcement of traffic regulations at the intersection of St. Lucie Blvd. and U.S. 1, the accident trap at Salerno known as Coffin Corner.

Suggested also were two counter-[illegible] flashing lights, one each over the U.S. 1 lanes to repeat with the center light the red-amber light warning a reduced speed [illegible] at the intersection on both U.S. 1 and St. Lucie, for no "stop" lights.

The requests were made following a review of the official turndown of the county request for traffic control lights at the intersection.

"Noticed at the intersection while the study was being made was the fact that the great percentage of people in cars entering U.S. 1 from the side road fail to obey the stop signs," Senerchia said in the letter which once again refused to install signals.

Revival

The old Methodist Church is being revived again. A Baptist Mission under the sponsorship of the First Missionary Baptist Church of Chosen is now holding regular services there.

Rev. William Brooks of Dade City has been called to be the minister of this church and he and his family will be moving to the Stuart area very soon.

The Revival starts Sept. 26 and will run for two weeks. Rev. Ralph Lee of Miami will preach the first week.

GRAY MARINE MOTORS — GASOLINE DIESEL

SALERNO SHIPYARD INC.

Phone 287-[illegible] P.O. Box 98 Port Salerno

"Come Catch a Mustang"

Our Cost Is Your Cost

Brand New 1966 PLYMOUTH VALIANT 2 Dr Sedan

Includes Engine & Five Tires

Seat Belts, Padded Dash, Back-up Lights, Variable Speed Windshield Wipers With Washer

$1795.00

$45. Down $57.83 Per Month

WHY WAIT?

STUART CHRYSLER PLYMOUTH, INC.

Port Salerno News

by

Phone 287-2706 Jacqueline Ault or 287-3210

Candlelight Ceremony Marks Knight-Stiller Wedding

The Port Salerno Methodist Church was the setting [illegible] candlelight ceremony uniting Miss Joyce Ann Knight and Mr. James R. Stiller [illegible]

Children Visit

[illegible]

JACK'S GULF STATION

Good Gulf Products

GULF

YACHT CLUB RESTAURANT

Port Salerno, Florida

WE WILL BE CLOSED SEPT. 19 THROUGH SEPT. 29

We are adding new equipment in order to give our customers the best service possible. We will re-open Sept. 30. Thank you for your patronage.

Don and Marian Mohney
Managers

The 5th Anniversary Of The Mirror

Is An Important Event In The History Of

FIRST NATIONAL BANK Of STUART

— BECAUSE —

We Helped The Mirror Grow

Just As We Have Helped Hundreds Of Other Businesses In Martin County To Grow Over Our Past 33 Years In Business Here

That's Our Business

Helping Martin County Business Grow

FIRST NATIONAL BANK OF STUART

We Can Help Your Business To Grow, Too. Come in Anytime.

US 1 at Colorado
Phone 287-4000

A Haid Full Of Sporting Tips

By Howard Lee Haid

AN AMUSING ITEM came

Martin County High School Tigers pose en masse. Opening game will be Friday, against Okeechobee

Bowling Scores

K.F.S. CLASSIC LEAGUE	POINTS
Tilton's	26,181
Comm. Cool	25,036
Virgil's	24,242
Grumman	24,178
Auto Supply	[illegible]
Milazzo Bldrs.	[illegible]
Warren's	22,120
Chick's	[illegible]
Crown Awn.	[illegible]
Mar. Co. Alum.	[illegible]
Hall's Paint	18,142
Fort St. Lucie	16,227
HIGH TEAM GAME	
Comm. Cool	[illegible]
HIGH TEAM SERIES	
Tilton's	[illegible]
HIGH IND. GAME	
Charles Zarnitz	[illegible]
HIGH IND. SERIES	
Walt Eichle	[illegible]

INDIAN RIVER MIXED

	W	L
Gay's Jewelry	[illegible]	2
River's Edge	[illegible]	2
M.C. Alum. Co.	[illegible]	2
Vincent's Jewelry	[illegible]	2
Ft. St. Lucie	[illegible]	[illegible]
Al Walker's Plumb	4	4
Mary Carter Paint	4	[illegible]
Rosser's Texaco	3	5
Hall's Paint	[illegible]	5
Indian River Sts.	[illegible]	4
Miller Rad. Ser.	[illegible]	4
Brendel's Hair	1	[illegible]
HIGH TEAM SERIES		
Al Walker's Plumb		1879
HIGH TEAM GAME		
Al Walker's Plumb		662
HIGH SERIES Women		
Betty Radsvick		468
HIGH GAME		
Betty Radsvick		179
HIGH SERIES Men		
Joe Saw		[illegible]
HIGH GAME Men		
Bill Rose		227

MERMAID LEAGUE

Blind Bogey, Blitz Winners

Buoy 3 Missing

Golfers To Compete In Pro-Am Tournament

Free Bowling Lessons Given At Jensen Lanes

JV's Top Belle Glade

Sports In The Mirror

FORD

HUNTERS SPECIALS
Shotgun Shells $1.99
Buy - Sell - Trade
Horseshoe Gun Shop

BROWARD DRUG STORES
Prescription Specialists
2 Locations—47 E. Ocean Blvd. & Stuart Shopping Center, Next to Publix
NEW HOURS BOTH STORES
8 A.M. to 10 P.M. Daily 9 A.M. to 8 P.M. Sunday

MAN IN WHITE

MORE and MORE PEOPLE ARE BRINGING THEIR PRESCRIPTIONS . . . to BROWARD
THERE MUST BE A REASON AND THERE IS!
THE LOWEST POSSIBLE PRICE CONSISTENT WITH THE HIGHEST QUALITY AND SERVICE TO EVERYONE, EVERYDAY!
YOU CAN'T BUY BETTER SO WHY PAY MORE?

EAT AT BROWARD'S LUNCHEONETTES BEST FOOD IN TOWN

10 FL. OZ. SEGO LIQUID DIET 3 FOR 69¢
10¢ ZIEGLER DIETIC CHOCOLATE FLAVOR CANDY 3 FOR 24¢
5 OZ. TUBE Macleans TOOTHPASTE REGULAR 85¢ Our Low Price 59¢
7 FL. OZ. MENNEN Skin Bracer REGULAR 1.10 Our Low Price 77¢
13 OZ. REG. 1.50 Just Wonderful HAIR SPRAY Our Low Price 49¢
BOTTLE of 100 Excedrin TABLETS REGULAR 1.49 Our Low Price 97¢

BROWARD LOW PRICE CHOCOLATE TIN ROOF SUNDAE WITH WHIPPED TOPPING 29¢
12.88 VALUE - 12 INCH 100% IMMERSIBLE Electric SKILLET OR 12.88 VALUE - 6 QUART WONDERFRY DEEP FRYER
Your Choice 7.77
INGRAHAM PACER Keywound ALARM CLOCK OUR LOW PRICE 2.49
BROWARD LOW PRICE PACK of 5 17"x29" WHITE KITCHEN TOWELS 88¢

BROWARD LOW PRICE WEDGEWOOD SAFETY SCHOOL BOX 19¢
GO-GO Zipper BAG NOW 2.99
MEN'S Black or Ginger CLUB BAG 4.99
SCHICK CORDLESS TOOTHBRUSH 6.99
BROWARD LOW PRICE BAG of 25 DURABLE SPONGES ASS'T SIZES 59¢

JOHNSON'S J-WAX CAR SPRAY Our Low Price 1.89
For Your Lighter! SCRIPTO BUTANE GAS FUEL Our Low Price 98¢
5.00 VALUE Cambridge BILLFOLD Our Low Price 2.98
REGISTERED BRAND LIGHTER FLUID PINT CAN Our Low Price 49¢
BROWARD OFFER! SCHICK DOUBLE-EDGE RAZOR with STAINLESS STEEL BLADES 67¢
Plastic-Coated BRIDGE OR PINOCHLE CARDS Our Low Price 35¢

BROWARD LOW PRICE PARKER T-BALL JOTTER BALLPOINT PEN 1.67
BAG OF 25 CIGARS TAMPA RESAGOS OUR LOW PRICE 98¢
METAL - FOLDING KING-SIZE T. V. SNACK TRAY 1.39
TWO-TIER UTILITY TABLE WITH ELECTRIC OUTLET EASY ROLL 2.88
EXTENSION CORD 12 FT. BROWN, IVORY 49¢
BROWARD LOW PRICE METAL SHOE RACK HOLDS 9 PAIR 99¢
ORAL FEVER THERMOMETER BROWARD'S LOW PRICE 69¢
BROWARD DRUG STORES
Open 8 a.m.-10 p.m. Daily 9 a.m.-8 p.m. Sunday

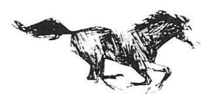

Mustang!

NOW FREE 'N EASY GO-GO BOWLING LESSONS AT
JENSEN BOWLING LANES
287-2733 Jensen Beach
Classes for beginners now forming!
BONUS - Come in now and enter Free 'n Easy Go-Go Bowling Sweepstakes. 2,812 Prizes including 12 new Ford Mustangs and 50 Harley-Davidson Sportcycles.

Play Golf
MARTIN COUNTY GOLF & COUNTRY CLUB
Summer Rates
Driving Range
Pro Shop
Snack Bar
Mixed Drinks
MATT MOORE, Pro
BOB WILLIAMS, Mgr.
Phone 287-2224

Dance to the music of
The Melodee Quartet
In the Melodee Lounge
EVERY FRIDAY & SATURDAY NIGHT

Church Services

RIO BAPTIST CHURCH
Hwy. 707, Rio. Sunday School 9:45 a.m., Morning Worship 11 a.m., Evening Worship 7:30 p.m. Wednesday Prayer Meeting.

FIRST PRESBYTERIAN CHURCH
North River Shores. 9 a.m. Sunday Church School for all ages; 10 a.m. Morning Worship Service. Fellowship hour on patio following Church Services.

GETHSEMANE CHRISTIAN CHURCH
Church street, Jensen Beach. Rev. Robert Greenwood. Sunday School, Worship Services 10:30 a.m. and 7:30 p.m. Thursday, Bible Study, 7:00 p.m.

TRINITY METHODIST CHURCH

ALL SAINTS' EPISCOPAL CHURCH

Baby Shower Held For Mrs. Gunsalus

Mrs. Kermit Tucker of Linda Drive, Jensen Beach, entertained Sunday, Sept. 18, at a surprise baby shower in honor of Mrs. Neil M. Gunsalus.

The gifts were arranged in a doll crib, and the rooms were decorated with flowers.

The refreshment table was covered with an heirloom hand-embroidered pink organdy table cloth backed by a solid pink linen cloth, and the central decoration was a cake in the shape of a baby cradle, decorated with pink, blue and white icing.

Those attending were:

New Church Year For Presbyterian

Dates Set At Community Church

The Friendship Circle of the Jensen Beach Community Church will meet Tuesday, Sept. 27, at 8 p.m. at the Church. A short business meeting will be followed by a film.

Conklins Celebrate Anniversary

CD Education Program

OBITUARIES

Frederick A. Diehl

Edward Shriner, Sr.

YOUR PHARMACIST SPEAKS

PRESCRIPTIONS ARE OUR BUSINESS

BRUNING PAINTS
LUMBER & BUILDING SUPPLIES
PROMPT DELIVERY
PORTER LUMBER CO.
Phone AT 7-3644 JENSEN BEACH

It's a Real Swinger!
The '67 Buick and Pontiac
Soon At
AMITY BUICK PONTIAC, INC.

OCTOBER 1st - OUR ADDRESS
Commercial St
JENSEN
DOWNTOWN
BEACH
FIRST FEDERAL SAVINGS AND LOAN ASSN. OF MARTIN CO.

FOR YOUR CONVENIENCE!
Opening October 1st
Come In And Open
Your Account Soon
Full Savings And Loan
Service IN Jensen Beach

Get A Gold Car Key
at the
Grand Opening—October 1st
of the
JENSEN BEACH OFFICE
FIRST FEDERAL SAVINGS AND LOAN ASSN. OF MARTIN CO.

INSURED

CLASSIFIED ADS WORK WONDERS

FOR YOUR CLASSIFIED ADS- CALL 287-3126 ANY TIME

Help Wanted

WAITRESS WANTED
J & A Beef Pack, Commercial St., Jensen Beach. Apply in person. tf M

Earn $2 to $50 weekly in spare time selling world famous ACME Products to your home. Excellent territories available now. Jensen Beach, Indiantown, Stuart, Hobe Sound, Rt. 1, Box 586, Fort Pierce, Fla. tf

Full-time part time. Apply Dawson Grocery.

SALESLADIES for Insulation Contracting. Call 287-4121, 287-4120, After 7 287-4756 tf M

For Sale

Two bedroom 2 bath home, equipped with a 12' x 60' Mobile Air, 8 Elect. Ice Machine, 287-2271. tf

1970 Ford Truck 4 4 cyl. overdrive, 4 speed, new paint, new tires, 5400, Phone 287-5196. tf

House and lot for sale or rent, or will trade for land. Call 287-2227 after 5 p.m. tf

Martin and Apartment sites on the Intracoastal Waterway. Right at the 96 bridge. $395 a foot this offered. Contact Roger Sullivan, Realtor, 1000 Dixie Highway, Pompano Beach, Florida. 1-cc-6dd

HONDA - TRIUMPH
From $275.00 - Sales - Service - Free Delivery - Free Instruction. HONDA Sport Center, 820 S. Dixie, Fort Pierce, Phone 464-2431 tf

One 10'x50' Trailer #484, 8' by 8', with 877 hours use, with new 8' by 12' Florida room, 3 bedroom, 1 bathroom, $4,000.00. Call 287-4054 after 5:00 p.m. tf

Two Lots in Flats and Fairway, 1 block to Shuttle. $2500 each. Call 287-4054 after 5:00 p.m. tf

Trailer for the others, new in '66, we have no payments. Sales and service. Stuart Chevrolet Plymouth, 1227 S. Federal Hwy. 287-4747 tf M

1961 RAMBLER Station Wagon, 6 cyl. Stick, 2 door. Call 287-4054 after 5:00 p.m. tf

FOR SALE
BEAUTIFUL LOTS
Level street & sea view
Terrace. Directly behind All Saints' Episcopal Church in Jensen Beach. Only $600.00. Easy Terms. Ralph Hartman Realtor
287-4600

E.L. TRESSLER
ELECTRICAL
CONTRACTING

ALCOA PRODUCTS
FOR THE HOME
Distributor of
Martin County Aluminum Co.

R.V. Johnson
AGENT

AETNA CASUALTY AND SURETY COMPANY HARTFORD, CONNECTICUT

Services

HAY COOKE'S Septic Service, Cleaning and Repairing. Also Drain fields Repaired and re-laid. Dial 287-3051 or 287-9862. tf

FOR All Your Paint Needs see Us. MAX CARTER PAINTS, 227 Flagler Ave., Stuart. 287-1434. tf

Notary Public Service, Mrs. Allard Bowman, 287-4502.

Trailer $25.00 to $60.00. Free Pick-up and Delivery within 30 Days. Florida Tent Service, 30 E. Ocean Blvd., Stuart, Phone 287-1444. tf

Sewing Machines repaired, Pfaff, Singer & others. Sewing Center, 241 Osceola Ave., Stuart, Phone 287-3464 tf

Rent TV, Stereo, Portable Typewriters, $5.00. Fort Pierce Typewriter Co., 216 Avenue A, 464-4707. tf M

LAND MOVING & STORAGE
Local, long distance, overseas, packing, crating, office moves. Truck trailers for rent. Call Shipping Agents, Inc., Stuart, Fla. Phone 287-3434. tf M

CHAIN LINK FENCING, Installation and repairing. Free estimates. Tilton Industries, Inc. 287-1414 tf

Ray Cooke's
SEPTIC TANK
SERVICE
Installation
Cleaning
Repairing
Back Hoe Service

'AL' WALKER
PLUMBING
PROMPT RELIABLE SERVICE
PHONE
287-3044

NOTHING MOWS EASIER THAN LAWN BOY
JENSEN HARDWARE
DORAS ST. & DIXIE
JENSEN BEACH
287-4141

For Complete Automotive Service
EXPERT MECHANICAL REPAIRS
CHASON'S GARAGE
RAMBLER
DEALER

1966 AMBASSADOR 990
24 Hour Wrecker Service
Phone 287-2281
SE 5-1 DIXIE HWY.
STUART, FLA.

Wanted To Trade

Two or 3 bedroom CBS Single residence. Close to schools, churches and shopping center in Orlando, E. Colonial and humbly situated. Will Trade for House or Rentals - Rio, Jensen Beach or Stuart. Write Box 787, A. Jensen Beach Mirror, Jensen Beach. tf M

Feed Store

SEE C. D. HATAWAY for your complete feed needs. Located behind Jewell's Restaurant. tf

Electrical Contractor

John Adriance - Electrical Contractor - "You call us, we'll wire you" - Estimates cheerfully given. Licensed and insured. Phone 597-2475 or 597-2478, R. 5, Box 566, Indiantown. tf

Real Estate

Ask JENNINGS REALTY for BLUE RIBBON LISTINGS advertised twice each week. Two bedrooms, one bath, Interior newly painted, House in excellent condition, Separate garage, $10,750.00.

Unique landscaping situation this tree-lined waterfront home. Property is deep enough for an all cross, Impartial rights. Many extras. $19,500.00.

JOHN SATTERLEE
Jensen Beach, Fla.
Rt. 5, Indian River Drive
Jensen Beach, Fla.
287-2307

For Sale

2000 cubic yards fresh water fill dirt. Will load at site. Call Stuart 287-4747 tf M

Introducing two of the most radical changes in Volkswagen history. Can you spot them?

ST. LUCIE MOTORS
2806 Okeechobee Rd
FORT PIERCE, FLA. HO 1-4043

GOODY'S
Shoes for Everyone!

YOU SAVE MORE

NATIONAL BRANDS HEELS values to $16 $4.99 AND UP

CHILDREN'S SHOES FITTED CORRECTLY
slip ons ties
$2.99
Whites
Patents

MY BABY WEARS GOODY'S SHOES
GOODY'S
STUART SHOPPING CENTER
OPEN DAILY 9 A.M. to 9 P.M.

LTD LTD

REAL ESTATE INSURANCE
WATERFRONT PROPERTIES
C. B. ARBOGAST
AND ASSOCIATES
248 252 Osceola Ave
STUART, FLORIDA

Stay Slim with Sta-Trim from Home Milk

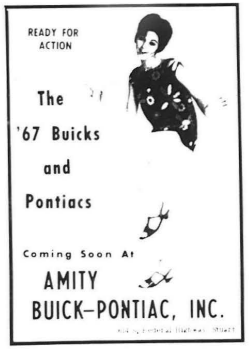

READY FOR ACTION
The '67 Buicks and Pontiacs
Coming Soon At
AMITY BUICK-PONTIAC, INC.

Frank Forsberg
Model Homes at to your order
Our Lots are 75' x 100'
Builder of Distinctive Homes
FINEST LIVING IN FLORIDA
● TRADEWIND BREEZES
● PAVED STREETS
● GOOD WATER
PHONE AT 7-3453
322 LINDA DRIVE, JENSEN BEACH

ZONOLITE
BANDY
STRUCTURAL STEEL
INSULATION
BAR JOISTS
SAND BLASTING
JENSEN BEACH, FLORIDA
PHONE ATlantic 7-3000 (CALL BILL)

C. B. ARBOGAST

FREE
HURRICANE MAPS
FOR ALL YOUR INSURANCE NEEDS SEE
RICK CARROLL INSURANCE
287-3181

Lions Club To Sponsor Peace Essay Contest

Club Notices

Crossword Puzzle

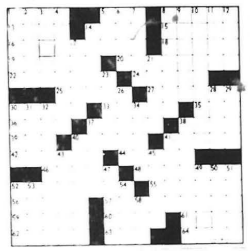

Lions Plan Ladies' Night

Legion To Install

Walters Retire To Jensen

Old Ford Club To Visit Area Sun.

Wolfs Serve Branch

Bridge Instruction Begins Next Month

Cooks Celebrate

'Alice' To Tour

THE LONG LINE OF '67 FORDS

Nicholson's
Seafood Restaurant
& Cocktail Lounge

CAKES BAKED on order
287-5812

Shining Summer Hair for a Lovelier You!
Joan's Beauty Salon

There is no finer gift than a watch
MEANS JEWELRY

*** NOTICE ***
The Martin County registration books will be closed October 8, 1966, at 5:00 P.M. until 5 days after the General Election.

In order to accommodate persons qualified to register to vote in Martin County, my office is open the regular hours of 8-12 and 1-5 Mondays thru Fridays, also the following special hours:

Wednesday, October 5, Thursday October 6, Friday, October 7 - 5:00 a.m. to 5:00 p.m.

ISABEL EVANS
SUPERVISOR OF ELECTIONS
Court House Annex
Stuart, Fla.

Stuart Department Store
WILL BE
Closed All Day Saturday
September 24th

FRANCIS EASTERLEY
OUTRIGGER
RESTAURANT
JENSEN BEACH, FLA.
Starring
Tony Romano
in the
OUTRIGGER
Lounge
Featuring
Comic
Johnny Cuzzins
8:30 P.M. - 'till
Dinners Only
7 Days a Week
6-10 P.M.
Stuart, 287-4040

J & W
Sugar Shack
Breakfast-
Lunch-Dinner
75¢

SEYMOUR'S INN
BAND
Sat. Nights
DINING ROOM
Lounge Open

GIFTS
WELCOME
WAGON
HAS A
BASKETFUL OF
GIFTS FOR YOU
with the
COMPLIMENTS
of your LOCAL
BUSINESSMEN
CALL INEZ CLAMON
287-3436

Poor Bob's
Restaurant & Delicatessen
WILL
REOPEN
OCTOBER 1st
with the same excellent service and food in our 15th year in Jensen Beach

Jane & Ken's Bar & Grill
SANDWICHES
BEER WINE

Anchorage
YACHT CLUB
(The Home of Good Fellowship)
Friday Night Special
Lobster Tails or Alaska King Crab
SATURDAY NIGHT
Harvest Moon Ball!
The Card Room
Dinner Menu
6 oz. Filet Mignon
PHILLIPS 66

Air-Conditioned LYRIC Theater
Boxoffice Opens Monday thru Friday 6:30 p.m.
Saturday and Sunday 1 p.m.
Thursday-Friday-Saturday
Double Feature
M-G-M presents HOW I WON THE WAR
HOLD ON! A Panavision Metrocolor
STRANGE! EXCITING! TROPIC ADVENTURE!
TIKO and the SHARK
a Titanus-Metro Film released by M-G-M
in EASTMAN COLOR
Sunday thru Wednesday
STEVE McQUEEN KARL MALDEN ARTHUR KENNEDY
BRIAN KEITH SUZANNE PLESHETTE
NEVADA SMITH

A HEALTHY BANANA CLUMP--Ila Mitchell is one of our Ocean Breeze residents who is [illegible]

First In New South Addition

OCEAN BREEZE NEWS

by Tom Cook Phone 287-5312

Leta Keith Teaching In Port Salerno

Mrs. Leta Keith is teaching again this winter after following this noble profession for 24 years. A good teacher is a valuable asset to any community, and Leta is a good teacher.

Mrs. William Rogers, secretary of the Port Salerno School, told me that her boy was very unhappy and discouraged when he found he was being taught in the kitchen of the Salerno School. He was in grade four at that time and Mrs. Keith was his teacher. With the tuition and encouragement of his teacher, he soon overcame his difficulties and is now in high school. Terry says he'll never forget his first report card on which Mrs. Keith wrote, "Terry's interest is in space ships and the like, but when he gets going he'll be OK."

Several of her one-time pupils have told her how much they appreciate her teaching, apart from the curriculum, the importance of honesty and other virtues. A good education is important, but to my mind, the making of a good citizen is of even more importance.

Leta began her teaching career in 1927 when she took on a country one-room school. She served here for three years. Most teachers like to get a job in or near a town or city, and Leta was no exception. In 1930 she moved to a larger place, Robinson, Ill., where she became acquainted with a bachelor by the name of Irvin Keith whom she eventually married. This ended her teaching career for the time. Two sons were born, and Leta had her hands full attending to these lively youngsters. Eventually the boys started school which left their mother with time on her hands, so she decided to take up teaching again. She taught in Illinois for the next 17 years.

About 1955 she took a year or two off to go to college and she acquired a B.S. degree in elementary education. In 1957 the Keiths moved to Jensen Beach where Leta taught junior high mathematics in the Stuart school, after which for a period of about three years she was a substitute teacher for schools in Martin County. During that time she claims to have taught in every white school in the county. She found the Indiantown school rather tiring as she had so far to drive each day.

At present she is teaching second grade in the Port Salerno School. School teachers do not get Social Security, but they do get a pension, and Mrs. Keith intends to continue teaching until her time for retirement arrives.

Mrs. Keith's teaching activities have not been confined to schools, for several years ago she organized and trained a junior choir for the Jensen Beach Community Church. These children were very young, their ages ranging from six to twelve. Most of these are in high school or college now.

In conclusion, I asked Mrs. Keith if she had any hobbies. "Yes," she said, "I have two hobbies. Music and eating." The accompanying picture shows Leta indulging in one of these hobbies.

Leta Keith At The Organ

Ocean Breezers Return

Clarence and Caroline Madtes returned to their home on 3rd Street Sept. 8, after spending two months at Daytona Beach. Caroline said that they enjoyed their stay at Daytona. They had a cottage on the Halifax River and they had a pleasant cooling breeze from the water nearly all the time.

Jim and Mary Catherall arrived Sept. 13. They spent all of July and part of August with Mary's brother, Joseph Kopenski at Niagara Falls. They were in New Jersey for the balance of August. On the way down they stayed with Mr. and Mrs. Earl Adkins at Clayton Lake, Va., for five days. The Catheralls were very impressed with this part of Virginia. The beautiful scenery and the quiet, peaceful countryside, particularly, appealed to Mrs. Catherall.

Dick and Ruth Wren arrived by car last week.

Evelyn Noble returned Sept. 13 from spending the summer with her daughter, Maxine, and son-in-law, Ray, in Brockton, Mass. Evelyn said the kids went all out to give her a good time. They drove her around so she could visit with various relatives. Among others she saw her granddaughter in Columbus, Ohio, Mrs. [illegible] and [illegible] McKenzie at Keene, N.H. Also relatives in Vermont. They also took in Niagara Falls where Evelyn was very impressed by the beauty of the Botanical Gardens, which were particularly attractive after the drought conditions of Massachusetts.

Charles and Eva Huffman also returned on the 13th. They spent about two months at Hendryville, Ind., with Charlie's brother. They also visited their son at his ranch in the Big Horn Mountains, Wyoming. It was nice to see their son and family, but the elevation of 8,300 feet was too much for Charlie and he had to be taken to the hospital, so the most of the two weeks was spent in the Big Horn County Hospital. The granddaughter drove Eva to the hospital each day, which was a 50 mile trip. Charlie says he was treated exceptionally well by the staff.

The Huffmans have a lot of praise for their son's ranch. They were particularly taken up by the deer. These white-tail deer would come to the ranch buildings toward dusk and in early morning to lick the salt and [illegible]

Ann and Anson Holmes arrived last week, also Art and Doris Lewis, their neighbors on North 8th St.

After the Holmes left last Spring, they spent seven weeks with Ann's sister, Mrs. Grace Adams, at Troy, Ala. While here, Anson suffered a stroke. Being unable to drive they traveled by bus to Horseheads, N.Y., where they spent the rest of the summer with their daughter, Mrs. Donald Horton. Come Sept., they returned by bus to Troy where Art and Doris Lewis picked them up and drove both cars back to Ocean Breeze.

The Lewis's said they enjoyed the leisurely trip down the Skyline Parkway on the Blue Ridge Mountains and through the Smokies to Troy, Ala.

Mr. and Mrs. Simon Nelson tell us they have been back 'Five Hot Weeks.' Before that [illegible] also spent five hot weeks in Hartford, Conn.

Randy and Bobby Mathiske are back in their Mobile Home on Cypress, but [illegible] says their length of stay at the present time is rather indefinite. They expect to leave again shortly and to return about Nov. 1 for the winter.

Mrs. Price Davis of [illegible] returned Sept. [illegible] [illegible] to visit her son who is stationed at the Williams Air Force Base. She also attended a family gathering at [illegible] Falls [illegible] [illegible] days.

[illegible] She spent [illegible] months visiting her families at Skaneateles Lake (one of the Finger Lakes) in New York state.

Mother Nature Puts On A Nocturnal Display

On the night of Sept. 13 we backed out car from the carport and went for a leisurely drive along the Indian River Drive. We had been watching the progress of the night blooming cereus buds and considered tonight would be the time to catch them at their best. There are two types of these lily-like cactus, the round stemmed or rope cactus, and the triangular stemmed variety. The latter only were blooming at this time. However the majority of the tree-climbing cactus on the Drive seem to be of this type so there were lots to see.

From the time we reached the northern limits of the village we began to see displays of these eight inch delicate and most beautiful blossoms. Traffic was at a minimum, so it was possible to stop and train our car headlights on most of the better gorgeous masses of sweet scented blossoms. The display in the picture festooned a large tree of the rubber variety.

Bob and Tess Robinson spent the summer at their cabana-trailer home on Broad St. Bob says it was hot but not too bad a summer. His son-in-law, Second Lieut. in the Army Air Corps, and his daughter stayed with them for a week recently.

Mr. and Mrs. Luther Weeks received word Sept. 14 of the sudden death of J. Newton Maxey, Portsmouth, Va. The Maxeys were planning to spend the winter in Ocean Breeze again this winter. He is survived by a [illegible]

Night Blooming Cereus

Personals

[illegible]

Pearl Wyse First In New South Addition

The first [illegible] in the new South Addition [illegible] Mrs. Pearl Wyse [illegible] [illegible]

Pearl progressed from state to state as vegetation and fruits became ready. While some hand work is necessary, the majority of the work is done automatically. For instance, she plants pineapple [illegible] during the winter months at the rate of [illegible] per minute, and tomato and fruit pieces at the rate of 500 cans per minute.

Pearl Wyse was forced to retire due to a back injury suffered in one of the plants. She finds the Florida climate wonderful for her condition and intends to make Ocean Breeze her permanent home, and it looks as if she has chosen a nice location. While this new south addition is not completed, it promises to be up to the usual Ocean Breeze standard of perfection.

FINE FURNITURE for your home...

Rowell Furniture Co.

Would You Believe It!

THE NEW '67 BUICKS AND PONTIACS WILL SOON BE HERE!

SEE THEM AT

AMITY BUICK PONTIAC, INC.

W. B. TILTON

"PRESENTS"

Words To Make Your Life Better

W. B. TILTON

Real Estate & Insurance

Since 1921

287-1411 JENSEN BEACH

JOHNS FUNERAL HOME

founded 1916

R. CECIL JOHNS

RONALD H. JOHNS

Licensed Funeral Directors

1012 Indiantown Road - Stuart, Florida

*Freezers *Refrigerators *Air Conditioners *Ranges *Dryers *Washers

AULT'S APPLIANCES

DAVE ROSSER TEXACO

Lubrication Gas - Oil

* GOODRICH TIRES *

MARTIN COUNTY EDITION

The Jensen Beach Mirror

All The News That Fits In Print

$4.00 per year $2.50 6 months

Vol. 6 No. 39 16 Pages Jensen Beach, Florida 33457 September 29, 1966 10¢

News Notes

[illegible]

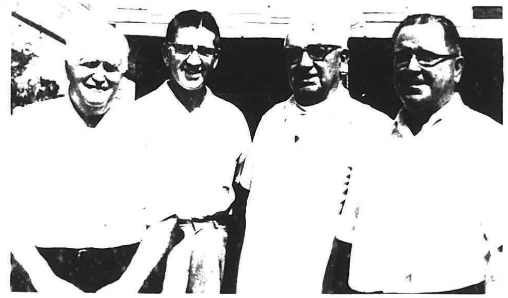

[illegible]

First Federal Opening Jensen Office Saturday

[illegible]

Frank Ghiotto, Jr.

Ghiotto Named Office Manager

County Holds Longest Meeting Of The Year

[illegible]

Savings Certificates At 5% Announced By First Federal

[illegible]

Airman Phillips Is Commended

Officers Installed

Scout Drive Went Up In Smoke

Roadwork Is Planned

Fishing Reported

Last Week's Weather

[illegible]

Martin County registration books will be closed at 5 p.m. until 5 days after the General Election Nov. 8. Qualified persons may register to vote at the office of Supervisor of Elections, Court House Annex, Stuart, from 9 to 12 and 1 to 5 Mondays thru Fridays, and Saturday, Oct. 8 from 9 to 5.

IMPRESSIVE APPEARANCE--The Martin County High School "Tiger" Band made its first, and impressive appearance at last Friday's opener with Okeechobee. This week the band will travel to Clewiston for its first away football game.

PUBLIX MARKETS

Join the Fun... and WIN CASH PRIZES

NEW TV-SHOW TIMES! SATURDAYS 6:30 P.M. WLBW-TV-10 Miami 7:00 P.M. WEAT-TV-12 West Palm Beach

Play - "let's go to the races"

SOME OF LAST WEEK CASH WINNERS

$1,000.00 Winner Richard Stephen Pecorella 106 North 18th Avenue Lake Worth, Florida

PRODUCE fresh as Spring Rain!

Red Flame Tokay **GRAPES** . . . . . 2 lbs **29¢**

Fresh Green Mountain Grown **CABBAGE** . . . . . lb **10¢**

Salad Special Fresh **CUCUMBERS** . . . . . **3** for **19¢**

Sweet As Honey **BANANAS** . . . . . 2 lbs **25¢**

Juicy Red **SWEET POTATOES** . . . lb **10¢**

Jumbo **CAULIFLOWER** . . . . . head **39¢**

GLADIOLI BULBS . . . pkg of 12 **49¢**

Swift's Premium Fully Cooked Shoulder **SMOKED Picnics** lb. **39¢**

Swift's Premium Boneless Top Round . . **99¢**

Boneless Bottom Round Roast . . **99¢**

Ground Beef . . . . 3 lbs **$1.47** (Plus 50 S&H Green Stamps. No coupon required)

Libby's **Tomato Juice** .3 **87¢**

Libby's Halves or Slices Cling **Peaches** . . . . . **25¢**

Libby's Golden **Cream Corn** . . 5 **$1**

Libby's Garden **Sweet Peas** . . 5 **$1**

Libby's Deep **Brown Beans** . 5 **$1**

Libby's Cut **Green Beans** . . 5 **$1**

Nabisco **Fig Newtons** . . 3 **$1**

Swift's Ice Cream **Cake Rolls** . . . 3 **$1**

Borden's Assorted Flavors **Ice Cream** . . . . . **79¢**

Heinz All Varieties, Except Tomato, Assorted **Soups** . . . . . 6 **89¢**

Swift's Premium Tender Grown, Shipped Gov't Inspected, Fresh Not Frozen Fryer Quarter Sale **BREAST QUARTERS LEG QUARTERS or GIZZARDS** lb. **29¢** **LIVERS** . . . . . lb. **69¢**

Swift's Premium **Corned Beef 79¢**

100 S&H Green Stamps BEEF ROAST

100 S&H Green Stamps CORNED BEEF

100 S&H Green Stamps TURKEY ROAST

100 S&H Green Stamps TURKEY ROAST

50 S&H Green Stamps PUDDINGS

AJAX DETERGENT gt. 49-oz. size **49¢** (LIMIT 1 WITH OTHER PURCHASES OF $5 OR MORE)

Prices Effective Thurs.-Fri.-Sat. Sept. 29-30, Oct. 1

Miami Dolphins vs. Denver Broncos, Oct. 16

WIN TWO FREE TICKETS TO MIAMI DOLPHINS GAME TOTAL OF 7,000 TICKETS TO BE AWARDED BY THE FOOD INDUSTRY DURING FOOTBALL SEASON

DO NOT MAIL. DEPOSIT IN ENTRY BOX IN OUR STORE TICKETS AWARDED THROUGH COURTESY OF REMUZZI'S FAMILY OF FINE PRODUCTS

VALUABLE COUPON 10¢ off Purchase of 1 lb. can Johnson's PASTE WAX Coupon expires Sat Oct 1 1966

VALUABLE COUPON 10¢ off Purchase of 16-oz. size Calgon BATHOIL BEADS (Coupon expires Sat Oct 1 1966)

VALUABLE COUPON 10¢ off Purchase of any size Aerosol or Liquid Black Flag INSECTICIDES (Coupon expires Sat Oct 1 1966)

Maxwell House All Grinds **COFFEE** 1-lb. can **49¢** (LIMIT 1 WITH OTHER PURCHASES OF $5 OR MORE)

WHERE SHOPPING IS A PLEASURE

746 SOUTH FEDERAL HWY **STUART**

SEARSTOWN **FORT PIERCE**

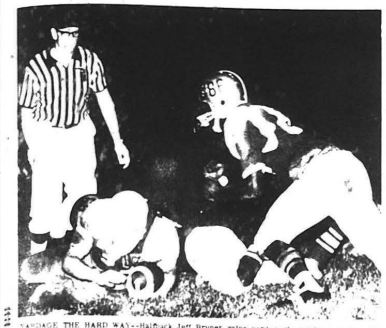

SABOTAGE THE HARD WAY—Halfback Jeff Bruner gains yardage the hard way as he is tackled by Brahman defenders after a wide flare-out sweep around his own right end.

Tigers Take Opener In 6 To 0 Thriller

Golf Course Operation Criticized

A Haid Full Of Sporting Tips

By Howard Lee Haid

Sailfish Entries

Bowling Scores

Play Golf MARTIN COUNTY GOLF & COUNTRY CLUB

COMING NEXT WEEK THE 1967 BOAT SHOW STUART TACKLE & MARINE 412 SO. FEDERAL STUART, FLORIDA PH. 287-2186 "SERVICE SUPREME AT STUART TACKLE & MARINE"

TEXACO DAVE ROSSER TEXACO Lubrication Gas - Oil * GOODRICH TIRES *

HUNTERS SPECIALS Shotgun Shells $1.99 Buy - Sell - Trade Horseshoe Gun Shop

HAVE MORE FUN . . . GO-GO BOWLING

Never Bowled! No matter how old you are we'll give you free lessons. Bowling lessons.

While there enter the Go-Go Bowling Sweepstakes 2,812 Prizes including 12 new Ford Mustangs and 50 Harley-Davidson Sportcycles

JENSEN BOWLING LANES Dancing in "THE MELODEE LOUNGE" The Music Of The Melodee Quartet

'AL' WALKER PLUMBING PROMPT RELIABLE SERVICE PHONE 287-3044

ANNOUNCING THE NEW '67 FORD ROAD SHOW

FORD XL

WIN A '67 FORD

MUSTANG

FORD COUNTRY SQUIRE

FORD COUNTRY SQUIRE 10 PASSENGER

ZONOLITE BANDY STRUCTURAL STEEL BAR JOISTS INSULATION SAND BLASTING JENSEN BEACH, FLORIDA PHONE ATlantic 7-3000 (CALL BILL)

FORD WEB ORDWAY MOTORS 1150 South Federal Highway Phone 287 0955

Test Drive a FORD!

The Mirror

RICHARD E. CAMPBELL, Editor and Publisher
LISA L. CAMPBELL, Business Manager

The Mirror does not knowingly accept fraudulent or objectionable advertising. Readers will please report misrepresentation by any advertiser.
Subscription price $4.00 per year.
Member: Jensen Beach Chamber of Commerce, Florida Press Association, National Editorial Association, International Weekly Newspaper Editor Association, National Advertising Representative and American Newspaper Representatives, Inc.
Published every Thursday at Jensen Beach, Florida.
Entered as second class matter at the Jensen Beach Post Office.

THURSDAY, SEPTEMBER 29, 1966

Editorials

Another Step Forward

Political Doctoring Dangerous

Runaway Socialism

Safe Driving

Subscribe To YOUR Newspaper...

There's The Mirror

Something in it for Everyone!

All The News That Fits In Print

Please enter my subscription to THE MIRROR for one year $4.00

—— Remittance Enclosed —— Bill Me

Name..........

Address..........

City.......... State..........

LIVE.....and love it by DICK CAMPBELL

Beachfront Squeeze Is On

All that beautiful beachfront, and at last it happened.

We have been talking for a long time about the fact that more public beach is necessary to accommodate the people who will live here a long time after we are gone...our children and our children's children. No one has seemed interested enough to pick pu the ball and ask the county to begin setting aside money to buy public beach before the price of land and beachfront on Hutchinson Island gets way out of hand.

Last week a man came into the office, complaining that he couldn't get access to one long stretch of beach for fishing. The road was closed, and while he could walk it all the way down from Jensen's public beach, he wished that he could drive to it and do his fishing.

He said that he had asked a real estate man who has signs on the property if he would fix the road down past the public beach so that fishermen could get down there. The real estate man said, "No."

Why should any real estate man build a road on public property for the use of the public when that use might make a strip of land public by its use? As you know, if the public uses a piece of land for access for any length of time the land becomes public.

This was the first beachfront squeeze since the closing of access to the inlet jetty when Seminole Shores put up a fence and a pier.

There is only one recourse. The people should let their county commissioners know that they want access to the beach for fishing and swimming and all types of recreation. They should make their feelings known soon, for real estate is going up, and Martin County is beachfront poor.

We have preached the fact that Boca Raton recently floated a bond issue to buy beachfront. It cost the taxpayers a thousand bucks a foot to buy what they could have bought for less than half that a few years back.

We can get beachfront now for just $250 to $350 a foot.

Any time private property owners want to put up a "No Trespassing" sign, they can do it. That would block us off from Jensen to Stuart beaches.

GRASSROOTS OPINION

"When we attended school many years ago we were taught the Republic of United States was a government of the people, by the people and for the people. Today we are getting further and further away from the original meaning... we lose our small government, we might just as well kiss most of our liberties goodbye and resign ourselves to the same conditions the people in Russia live under. We are getting closer every day with all the agencies the government is now controlling, such as welfare, social security, medicare... And you are paying for it because it is taken from your paycheck before you ever see it, let alone get your hands on it." St. Marys, Fla. ...

"It's to the United States' interest to work for a ... highway link to strategically-located Alaska, a state with vast untapped economic resources. A ... highway also will ... unite us even more closely with... Canada. ... will benefit from ... highway that will ... develop the rich ... of her western frontier." Shelby, Mont., Promoter

"It takes two persons to pass a fraudulent ... one who gives it and one who receives it... enforcement officials ... continually ... gullibility of people ..."

"A danger in the United States today is that ... strations and ... will replace government ... There has been great progress ... Minorities in this ... enjoy better living ... and greater opportunities than anywhere else in the world...All Americans have much to be thankful for and all should avoid extreme actions or counteractions." Grants, N.M., Beacon

LETTERS TO THE EDITOR

Thank you,

Most respectfully,

Robert ..., Pres.

St. Lucie-Indian Rivers Conservation League

Drainage Plan For US1 Gets Pushed Here

Report Tells Of Research Here

Population studies here showed a predominance of juvenile lobsters in the Indian River, and mature lobsters in the ocean reef areas.

The Martin County facility, which works from Sebastian Inlet to the 10,000 Islands area near Everglades, has shown the presence of ... at Fort Pierce Inlet and in lower Biscayne Bay, as well as at St. Lucie Inlet.

Reports were also given on a new shark utilization project, and a study being made on ...

... Leather Corp. of Newark, N.J., is interested in the re-establishment of commercial shark fishing in Florida, and is conducting experiments with the shark carcass. The department is looking for new by-products from the whole animal, including uses as fish meal, crab bait, salted or sun-dried 'meat'.

Included in the report was a page devoted to the use of corn meal to nourish and improve oysters, which are now extinct in the St. Lucie River and Forks as a re-

Palm City Bridge

Girl Scouts Need Help

Mrs. Ransom Tilton may be contacted at 287-14... by anyone willing to help with these youngsters. Previous experience is not necessary, nor is it necessary to have a daughter in the group. Just the desire to work with young girls is all that is needed.

A luncheon and card party is being planned by Jensen Beach Woman's Association for October 12, Wednesday, at Manatee Yacht Club Restaurant.

Reservations may be made by calling Mrs. Marie Miller, 28...-43..., or Mrs. Hazel Forsberg, 287-3473.

The next regular business meeting will be held Oct. 1.

Grapefruit was brought to Florida by the Spaniards in the 16th century, according to historical records of the Florida Fruit and Vegetable Association.

The Florida Department of Education has been awarded a $5,000 driver-education grant for the eighth consecutive year from the Allstate Foundation.

Jaycees Seek Men

Active projects are concerned with fluoridation of the city water supply, conservation, improving J.C. park, city and county zoning, recreation facilities, and more, "with the only compensation personal satisfaction from hard work," said Christopher.

Jaycees meetings are held Tuesdays at 8 p.m. at Elks Lodge.

FCD To Meet

Central and Southern Florida Flood Control District will hold a ... meeting at St. Lucie County ... Club on October 7 at 9 a.m.

The meeting, open to the public, will be held in the terrace room of the main club house.

Welcome To Jensen Beach

FIRST FEDERAL SAVINGS AND LOAN ASSN OF MARTIN CO

All-Rite Aluminum Products

"RANDY"

SMITH'S TRAILER SERVICE

AWNINGS - GUTTERS - STORM PANELS

Jensen Beach P.O. Box 72...

Tug Missed A Crushing By Bridge

FEC To Be Queried About Full Service

Stemle To Speak

Ball Planned

Nurses Attend Workshop

Workshop

Congratulations to

FIRST FEDERAL SAVINGS AND LOAN ASSN OF MARTIN CO

ON THE OPENING OF THEIR JENSEN BEACH OFFICE

Palmer's Variety Store

"It's Our Pleasure To Serve You"

Hwy. 707 & Sharp Rd.-South Jensen Beach-287-5893

Hours: 8:30 a.m. to 7:00 p.m. - Closed Thurs. & Sun.

Tim Stewart - Jewelers

JENSEN BEACH

Welcome Neighbor, and Congratulations On the Opening of 1st Federal Savings & Loan Ass'n, Jensen Beach Office

Diamonds

Congratulations and WELCOME

to the new Jensen Beach Office of

FIRST FEDERAL

Swinging Door

GIFT SHOP

BEST WISHES

FIRST FEDERAL SAVINGS AND LOAN ASSN OF MARTIN CO

FOR YOUR NEW BRANCH OFFICE IN JENSEN BEACH

COMMERCIAL COOLING & HEATING INC.

ROUTE 707, RIO PHONE 287-2034

Welcome to Jensen Beach

to the new Jensen Beach Office of

FIRST FEDERAL

Helen's & Maxine's Inc.

The People Of The Town Of

OCEAN BREEZE PARK

Florida's Finest Mobile Home Community

WELCOME

The Added Facilities of

FIRST FEDERAL SAVINGS AND LOAN ASSN OF MARTIN CO

To Our Jensen Beach Area And To Better Serve The People

Harry, Gene and Dick Hoke

The Town Of Ocean Breeze Park

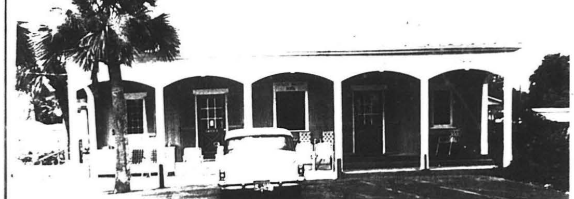

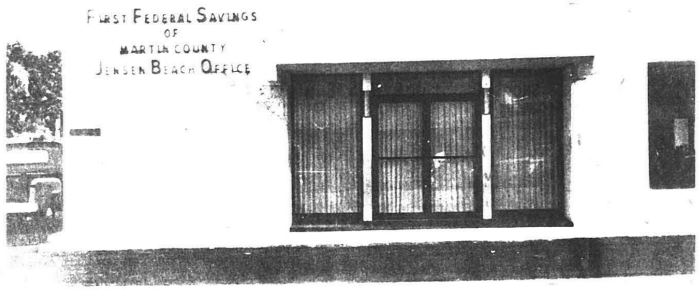

YOU ARE INVITED TO THE POLYNESIAN *Grand Opening*

THE JENSEN BEACH OFFICE

FIRST FEDERAL SAVINGS AND LOAN ASSN. OF MARTIN CO.

FREE

DURING OCTOBER
OPEN A $100
NEW ACCOUNT

or
Add To
Your Account

AND RECEIVE FREE
Golden Car Key
To fit YOUR CAR!
PERSONALIZED
with YOUR initial!

Gold Monogram
14 k. AUTO KEY

OTHER FREE GIFTS

KEYS ARE ALSO AVAILABLE AT THE STUART OFFICE DURING THE MONTH OF OCTOBER

Opening Saturday, October 1st

from 12 noon to 8 p.m.

Right Here In Downtown Jensen Beach

Come In And Meet The Staff

ALL SAVINGS AND LOAN SERVICES
ARE AVAILABLE IN THIS NEW OFFICE

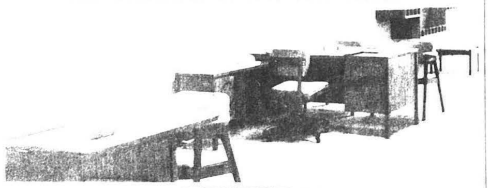

FIRST FEDERAL SAVINGS AND LOAN ASSN OF MARTIN CO.

Jensen Beach Office

SAVINGS ARE
INSURED
SAFE

FEDERAL SAVINGS AND LOAN INSURANCE CORPORATION — SAFETY OF YOUR SAVINGS — INSURED — UP TO $10,000

4 1/4 %

Rate Per Year
on passbook accounts

LOOK...

FIRST FEDERAL SAVINGS AND LOAN ASSN. OF MARTIN CO.

ANNOUNCES

5%

DIVIDEND ON

6 Month savings CERTIFICATES

(Minimum $5,000)

Open Your Account NOW!
in six months your
Savings Certificate
EARNS 5%
At The End Of Each Six Month
Period, Your Account Automatically
Is Credited With Your Earnings
Or, We Will Mail You A Dividend Check

Certificates Available
In Multiples Of $1000
($5000 Minimum)

FIRST FEDERAL SAVINGS AND LOAN ASSN. OF MARTIN CO.

IN JENSEN BEACH

19 Commercial Street
Phone 287-6666

FEDERAL SAVINGS AND LOAN INSURANCE CORPORATION — INSURED — UP TO $10,000

IN STUART

989 So. Federal Highway
Phone 287-1111

Rio Civic Club Starts Season

The Rio Civic Club will hold its first dessert card party of the winter season on Tuesday, Oct. 4 at 1:00 p.m. at the Club House, Dixie and table prizes will be awarded and the public is invited.

These parties will be held every two weeks during the season, and it is suggested that those attending bring their own cards.

Welcome to Jensen Beach

FIRST FEDERAL SAVINGS AND LOAN ASSN OF MARTIN CO

Open Mon.-Thurs. 9:00 - 3:00 Fri. 9:00 - 6:00

Joan's Beauty Salon

Commercial Street-Jensen Beach Florida

WELCOME to the new Jensen Beach Office of FIRST FEDERAL SAVINGS AND LOAN ASSN OF MARTIN CO

VIRGIL'S BARBER SHOP

46 Commercial Street Jensen Beach

OBITUARIES

Raymond H. Lappin

Raymond Harold Lappin, 61, of Egret Lane, Sea Gate Harbor, Stuart, died at Martin Memorial Hospital on Tuesday, Sept. 27, after a brief illness. A native of New York City, he had lived in this area for the past two years.

He is survived by his wife, Bessie, of Sea Gate Harbor; two brothers, Howard of Lynnfield Village, N.J., and Joseph A., of Sea Gate Harbor; one sister, Eileen Varra, Waukegan, Long Island, N.Y.

Funeral services will be held at Johns Funeral Home Chapel on Friday at 10:00 a.m. Burial will be in Fern Hill Cemetery.

Friends may call from 7 to 9 p.m., Thursday evening.

Elena Gregorie

Mrs. Elena Gregorie, 95, of 9th and Connell Sts., Palm City, died at Martin Memorial Hospital Thursday, Sept. 22, after a brief illness. A native of Newton, Ill., she had been a resident here for the past 52 years.

She is survived by one son, Harold Gregorie, of Lake Worth; one sister, Mrs. Anna Gifford of Elmwood Park, Ill., and two grandchildren.

Funeral services were held at Johns Funeral Home Chapel Monday with Rev. Furrest Watkins, Pastor of First Baptist Church, officiating. Burial was in Fern Hill Cemetery.

First Presbyterian Plans Meetings

The Deacons of First Presbyterian Church of Stuart will meet Sunday, Oct. 2 at 7:30 p.m.

The Christian Education Committee will hold a Study Course for parents on the first four Sundays in October from 6:30 to 7:30, taught by Mrs. Darrell Gregg.

Circle 1 will meet Tuesday, Oct. 4, Circle 4 will meet Tuesday, Oct. 4 at 7:30 p.m. with Mrs. A. J. Hamrick as hostess and Mrs. J. L. Beck as co-hostess.

E.L. TRESSLER
ELECTRICAL
CONTRACTING
Telephone 287-3095
3000 Ames Road
P. O. Box 555
JENSEN BEACH

BIRTHDAY CAKE FOR THE TWINS--Cathy and Collie Hendry, twin daughters of John Hendry, Jensen Beach, celebrated their seventh birthday last Wednesday, Sept. 14, with a party for friends at the Jensen Beach Causeway. Cake, ice cream, candy, and sodas were served and each guest favors were enjoyed by all. The sisters are shown above, anticipating the delicious refreshments.

Congratulations and Welcome to

Jensen Beach Office

DON of Jensen

Complete Business Printing Service

Letterpress PHONE 287-2885 Photo Offset

Member Jensen Beach Area Chamber of Commerce

CONGRATULATIONS AND WELCOME

FIRST FEDERAL SAVINGS OF MARTIN COUNTY JENSEN BEACH OFFICE

ALL PAINTING DONE BY

RCI, INC.

330 W. Commercial St Painting Contractor Jensen Beach

Congratulations to

FIRST FEDERAL SAVINGS AND LOAN ASSN OF MARTIN CO

Jensen Beach Office

WE ARE PROUD TO HAVE PROVIDED THE LIGHTING

KRAUSS & CRANE, INC.

905 S. Dixie Stuart 287-3210

G A

GEORGE APOSTOLOPOULOS

CONSTRUCTION

MAIN OFFICE — 505 Colorado Ave. - Stuart - Phone 287-0316

Jensen Beach Office

First Federal Savings And Loan Association of Martin County

Contractor: G.A. Construction

We are proud of our work, and invite you to see it Saturday, at the opening of this Jensen Beach office

Builders of Fine Homes and Commercial Buildings

* Residential
* Commercial
* Industrial
* Swimming Pools
* Custom Homes

Board Asked To Look Again At U.S.1

Eugene Williamson North Federal Highway, who has been trying to get zoning allowing him permission to build a homesite/mobile trailer park at property [illegible] north of the Stuart city limits, charges that the zoning board was illegally constituted at the two meetings it had sought permission for the trailer project—one of which was by only four as five votes were required, and no alternates.

Commissioner Elmer Flowers said Carl Studer, the Chamber of Commerce director, had moved to Okeechobee.

Studer had expected to appeal, but had not notified the office that he could not be present, so that an alternate could be appointed, according to County Zoning Director Fred L. Perry.

A third supposed vacancy on the board was filled by Mrs. Ruth Williamson, wife of Eugene Williamson, who had been appointed to fill the unexpired term of Studer.

Commissioner Elmer Flowers said Carl Studer, the Chamber of Commerce director, had moved to Okeechobee.

Studer had expected to appeal, but had not notified the office that he could not be present, so that an alternate could be appointed, according to County Zoning Director Fred L. Perry.

A third supposed vacancy on the board was filled by Mrs. Ruth Williamson, wife of Eugene Williamson, who had been appointed to fill the unexpired term of [illegible]

At the meeting [illegible] this with Williamson's problem and pointed out that he, Wachs, had sought zoning that would have permitted trailer parks, but Williamson had insisted on business zoning, along with a group.

Williamson acknowledged that Wachs was correct but stated the group had not understood that [illegible] trailers, a point he said he still doubted.

Atty. Wachs pointed out that Williamson had access to the circuit courts, and that the commission had no authority to overrule the appeals board. Williamson replied, "Of course I can go to the courts," but asked if every small businessman must go through the court to get what he feels is already legal.

Wachs said he would recommend that the county zoning board be asked to rezone Jensen Beach on the north side of Rte. 1 north of the Stuart line.

Jack Lockwood, owner of a trailer business in this area, said zoning as charged by the county zoning board which took over the Jensen Beach area, has made practically all property in the area non-conforming.

"The original feeling of the zoning board was that the area should have been zoned R-3 or R-4 to fit anticipated uses, appeared to be logical," he said.

Williamson admitted he had voted for zoning because he had been told that to do otherwise would be to downgrade the area. He said the group considered what could be done in any area.

A motion was made and adopted that the zoning board review the case in view of changed conditions.

The second Duval Beach [illegible] for the small area [illegible] will be held next Thursday, Oct. 6 at 7:30 p.m. at the Duval Beach Club House. Plans for the [illegible] will be discussed.

Duval Beach is a small area [illegible] Jensen Beach and Rio.

JENSEN BEACH BANK

WELCOMES

FIRST FEDERAL SAVINGS & LOAN ASS'N OF MARTIN COUNTY

TO

"LITTLE WALL STREET" IN JENSEN BEACH

AND WISH THEM SUCCESS IN THEIR NEW UNDERTAKING

JENSEN BEACH BANK

Your Full Service Community Financial Center

Member Federal Deposit Insurance Corp.

EVERGLADES CITY, Fla. (AP)—The first outboard with an all-electric ignition, one that eliminates all points and mechanical contacts, the distributor [illegible] Electronic ignition has [illegible] sudden takes out of the boats of [illegible] sudden breakdowns a fault inherent in all other electric ignitions. The electronic ignition [illegible] speed devices at 5,000 and [illegible] [illegible] [illegible]

BRUNING PAINTS
LUMBER & BUILDING SUPPLIES
PROMPT DELIVERY
PORTER LUMBER CO.
Phone AT 7-3644 JENSEN BEACH

FREE
HURRICANE MAPS
FOR ALL YOUR INSURANCE NEEDS SEE
RICK CARROLL INSURANCE
287-3181

There is no finer gift than a watch
MEANS JEWELRY

QUICK, EASY, AUTO LOANS

Get the 'go light'... for a new car!

Let our low cost Auto Loan put you behind the wheel of a new car. When you finance your car at low, money saving bank rates, you save considerable cash in the end, and you enjoy the advantages of choosing your car wherever you can get the best deal or value. Our convenient monthly payments are scaled to your income, enabling you to repay with ease the money you have borrowed.

Get the cash you need for your car in a hurry by stopping in our loan department for prompt, courteous, confidential service. Investigate our many other banking services, too, including loans of all types, savings and checking accounts.

SAVE NOW!

OPEN YOUR SAVINGS ACCOUNT AT FIRST NATIONAL OF STUART AND EARN MORE—PROTECTED—SAFE AND SURE OF INTEREST AT YOUR FULL SERVICE—ONE STOP BANK!

FEDERAL DEPOSIT INSURANCE CORPORATION
$10,000 MAXIMUM INSURANCE FOR EACH DEPOSITOR
MEMBER

SAVE BY THE 10th
EARN FROM THE 1st
4%
COMPOUNDED QUARTERLY

FIRST NATIONAL BANK OF STUART

US 1 at Colorado Phone 287-4000

Church Services

VOTE FOR JEAN MURFIN NOV. 8 FOR SCHOOL BOARD

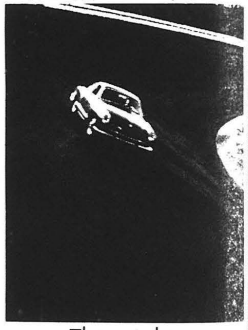

The mighty, new 53 h.p. Pussycat

The Volkswagen KARMANN GHIA
ST. LUCIE MOTORS
2806 Okeechobee Rd
FORT PIERCE, FLA HO 1-4043

CLASSIFIED ADS WORK WONDERS

CLASSIFIED ADS- 287-3126

Help Wanted

Wanted To Trade

For Sale

Services

Mechanic Wanted

Web Ordway Motors Stuart

Martin County Aluminum Co.

Feed Store

For Rent

LEGAL NOTICES

Real Estate

FOR SALE
1959 Cadillac
Sedan Deauville
Phone 287-3556
$595

Coin Collectors & Investors:
First Time Ever Offered!
1965 Proof like Mint Sets
$4.50 each
Hamilton Coin Exchange

*Freezers *Ranges
*Refrigerators *Dryers
*Air Conditioners *Washers
AULT'S APPLIANCES

REAL ESTATE INSURANCE
WATERFRONT PROPERTIES
C. B. ARBOGAST
AND ASSOCIATES
248-252 Osceola Ave
STUART, FLORIDA

Frank Forsberg
Builder of Distinctive Homes
Model Homes or to your order.
Our Lots are 75' x 100'
PHONE AT 7-3453
212 LINDA DRIVE, JENSEN BEACH
FINEST LIVING IN FLORIDA
TRADEWIND BREEZES
PAVED STREETS
GOOD WATER

FOR SALE
Ralph Hartman Realtor
287-4600

Dalton Henry
Garbage and Trash Hauling

R.V. Johnson

LEGAL NOTICES

Deaf Man Perfects Midget Transistor Hearing Aid

C. B. ARBOGAST

RCA VICTOR WEEK

Rollabout Stand
$188.88

RCA Victor Week Special
$419.95

BIG BUY IN BIG 25"
$525.00
HUNTINGTONS

JUST FOR LOOKING AND LISTENING
top quality
5 piece pen set
FRANK'S TV & Appliances

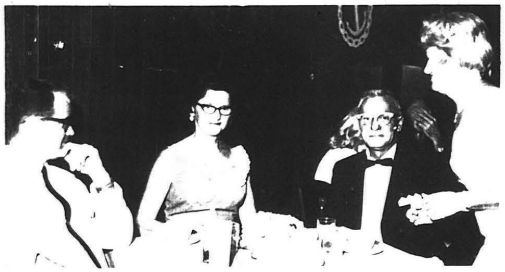

GIFTS WELCOME WAGON

HAS A BASKETFUL OF GIFTS FOR YOU with the COMPLIMENTS of your LOCAL BUSINESSMEN

CALL [illegible] 287-[illegible]

SEYMOUR'S INN

BAND DINING ROOM

Sat. Nights

Lounge Open

Duplicate Bridge

Bob Yoxall Is Named B Of S Director

REOPENING

SATURDAY - OCTOBER 1st

BEGINNING OUR 16th YEAR

You Will Be Welcomed And Served

By The Same Good Crew

LES - DOC - ADRIAN

With 28 Years Service At Poor Bob's Restaurant

Finest Foods—Delicatessen

PACKAGE GOODS

POOR BOB'S

IMPORTED AND DOMESTIC **CHEESE** FOR SANDWICHES AND BULK Take Out

Cheddar Old Stock
Midgets Cheddars
Wine Cheddar
Bel Paese Imported
Bleu, Imported
Bleu, Domestic & Imported
Camembert
Goudas, Imported
Gruyere, Imported
Liederkranz
Longhorns
Muenster
Mozarella
N. Y. State
Parmesan, Imported & Domestic
Port Salut, Imported, Danish
Provalone
Feta, Imported
Roquefort, Imported
Gorgonzola
Sarda, Argentine
Pippin Cheddar
Swiss AA Supreme
Switzerland Swiss

GERMAN, ITALIAN & KOSHER MEATS

Braunschweiger
German Style Burger
German Salami
Capacola
Prosciuttini
Genoa Salami
Italian Sausage
Pepperoni
Stromboli
Kosher Hot Dog
Kosher Salami
Kosher Smoked Tongue
Kosher Corned Beef
Peppered Beef
Pastrami
Knockwurst

PIZZA PIE

50 Varieties

9 & 15 INCH

Tomato Sauce and Mozarella Cheese on All Pies

The Only Place in Florida Where You Will Find

3 IMPORTED BEERS ON TAP

PLUS

2 DOMESTIC BEERS ON TAP

PIES—PASTRIES

SALADS

OPEN

10 a.m. to 12 p.m. Monday thru Saturday

1 p.m. to 12 p.m. Sunday

COCKTAIL LOUNGE

POOR BOB'S

Jensen Beach RESTAURANT — DELICATESSEN 287-9820

Fire Coverage Studied

LAWN BOY

Give your lawn a beauty treatment

JENSEN HARDWARE

Nicholson's

Seafood Restaurant & Cocktail Lounge

For Complete Automotive Service

CHASON'S GARAGE

RAMBLER

***** NOTICE *****

The Martin County registration books will be closed October 8, 1966 at 5:00 P.M. until 5 days after the General Election.

In order to accommodate persons qualified to register to vote in Martin County, my office is open the regular hours of 9-12 and 1-5 Mondays thru Fridays.

Also Wednesday, October 5, Thursday, October 6, and Friday, October 7, 9:00 A.M. to 7:00 P.M. and Saturday, October 8, 9:00 to 5:00.

ISABEL EVANS
SUPERVISOR OF ELECTIONS
Court House Annex
Stuart, Fla.

Jane & Ken's Bar & Grill

SANDWICHES

BEER — WINE

Anchorage

YACHT CLUB

(The Home of Good Fellowship)

Dinner & Dance Music

On Friday & Saturday Nites

Carl Greco — Drums

Ray Linsley — Piano

SATURDAY Night Special

Our famous Prime Rib and whole stuffed Cornish Hen

Plus Regular Menu

Open daily except Monday

PHILLIPS 66

W. B. TILTON

PRESENTS

Words To Make Your Life Better

W. B. TILTON

Real Estate & Insurance

Since 1921

287-[illegible] JENSEN BEACH

JEANNIE TANCHELEY

-OUTRIGGER-

JENSEN BEACH, FLA.

Starring **Tony Romano** in the -OUTRIGGER- Lounge

Featuring Comic Johnny Cuzz[illegible]

8:30 P.M. — Dinners Only

7 Days a Week

6-10 P.M.

Stuart, 287-4[illegible]

Where The Stars Meet

OCEAN BREEZE NEWS

by Tom Cook Phone 287-5312

MR. AND MRS. CARL WORK

Works' Return

Robinsons To Be Permanent Residents

Koitzschs Live-It-Up In Cheltenham

PEGGY DRYER'S EUCHRE PARTY—The group of ladies [illegible]

Olingers Were At Churchill

Personals

Christies Back From Dearborn

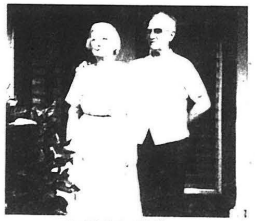

Personals

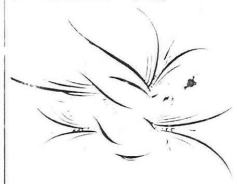

Charles Cline Writes

JOHNS FUNERAL HOME

founded 1918

LIFE & HEALTH

Willard Bowman

287-4502

YOUR PHARMACIST SPEAKS

Personals

"PRESCRIPTIONS ARE OUR BUSINESS"

Let Us Introduce And Welcome

BOB YOXALL

General Manager

St. Lucie Country Club

Now A DIRECTOR of BANK of STUART

THE FRIENDLY BANK • 321 E. OCEAN BOULEVARD, STUART, FLORIDA

John Santarsiero, Owner

If beauty, power and performance move you

Come To The Amity Buick–Pontiac **OPEN HOUSE**
REFRESHMENTS
FIRST SHOWING OF 1967 MODELS Open 9 A.M. TO 9 P.M.
THURSDAY-SEPT. 29 - FRIDAY-SEPT. 30

WE'VE GOT THE "IN" CAR FOR YOU.

1967 BUICK.

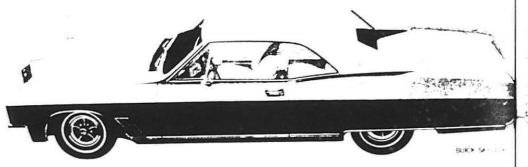

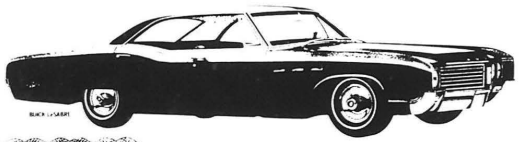

LIFETIME WARRANTY

1967 Pontiac

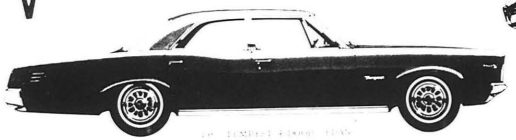

FIRST SHOWING—THURSDAY—FRIDAY
See These Beauties
And You'll Go Buick - You'll Love Pontiac

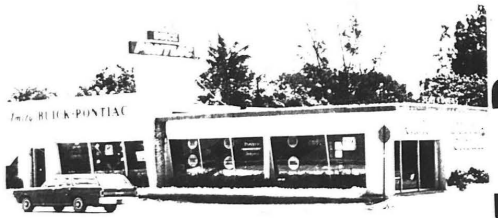

Amity BUICK-PONTIAC INC.

SERVING LINES—Members of the Port Salerno Youth ... at the serving line at last Saturday's Port Salerno ... while young and old wait their turn to be served. Sponsoring groups for the ... Volunteer Fire Department at the ...

Port Salerno News

by Jacqueline Ault
Phone 287-2706 or 287-3210

Large Turnout For Salerno Fish Fry

Adult Classes Still Open

Racing Pigeons Fly From Bunnell

David Williams Celebrates 6th Birthday

Youth Groups At First Baptist

Club Notices

ACACIA MASONIC LODGE ... Worshipful Master ... Henderson ... Jan. at Masonic Lodge.

ACACIA CHAPTER OF DEMOLAY ... Master Councilor ... Jan. Friday, 2nd & 4th Mondays ... at Masonic Lodge.

ALCOHOLICS ANONYMOUS ... Anderson-Jan., 8:30 p.m. ... Beach Community ... Harris, Golden Isles ...

AMERICAN LEGION ... Virgil Allison, 2nd & 4th Mondays ... Legion Lodge, Hall, Jensen Beach.

JENSEN BEACH ROTARY CLUB ... Every Thursday ... Inverary ... AND DAUGHTERS ... Jens Men, Luther Gates, 2nd Fri. at 8:00 p.m. ... Center, Jensen Beach.

JENSEN BEACH LIONS CLUB ... Every 1st & 3rd Tuesday ... at 7:30 p.m. ... Jensen Beach.

JENSEN BEACH VOLUNTEER FIRE DEPARTMENT AUXILIARY ... Every 4th Monday ... at Fire House ... Jensen Beach.

JENSEN BEACH WOMEN'S ASSOC. ... Every 4th Monday ... Auditorium ... Jensen Beach.

MARTIN COUNTY BAND ... Every Thursday, 7:00 p.m. ... Band Building ... Stuart.

MARTIN COUNTY CANCER SOCIETY ... First Saturday ... Jensen Beach.

MARTIN COUNTY FARM BUREAU ... Every 3rd Thursday ... Agricultural Building ... Stuart.

MARTIN COUNTY GARDEN CLUB ... Every 2nd Tuesday ... Jensen Beach.

MARTIN COUNTY MEDICAL SOCIETY ... Every 3rd Thursday ... Martin County Hospital ... Stuart.

MARTIN COUNTY REPUBLICAN EXECUTIVE COMMITTEE ... Every 2nd Tuesday ... Courthouse ... Stuart.

MARTIN COUNTY SHRINERS ... Every 1st Monday ... Masonic Lodge ... Stuart.

MARTIN COUNTY TEACHERS ASSOCIATION ... Every 2nd Monday ... Jensen Beach High School.

MARTIN COUNTY WOMEN'S CLUB ... Every 1st Thursday ... Clubhouse ... Stuart.

MOOSE LODGE ... Every 1st & 3rd Tuesday ... Moose Lodge ... Stuart.

NATIVE SONS OF THE GOLDEN WEST ... Every 1st Tuesday ... Jensen Beach.

OPTIMIST CLUB OF JENSEN BEACH ... Every Thursday ... Inverary ...

PARENT-TEACHER ASSOCIATION ... Every 1st Tuesday ... Jensen Beach High School.

PORT SALERNO ASSOCIATION ... Every 1st Monday ... Port Salerno Firehouse.

PORT SALERNO WOMEN'S CLUB ... Every 2nd Monday ... Port Salerno Firehouse.

SEWING CLUB ... Every Thursday ... Jensen Beach.

SOROPTIMIST CLUB ... Every 1st & 3rd Tuesday ... Inverary ...

TREASURE COAST GARDEN CLUB ... Every 3rd Thursday ... Last Thursday in month, 8:00 p.m. ... Walton Community House, Stuart.

CIVIL DEFENSE, JENSEN-RIO, Zone Director ... Chief H.H. Squires. Tuesdays, 8:00 p.m., Jensen Firehouse.

INDIAN RIVER DRIVE ASSN., Exec. H. R. Thurston, Last Thursday in month, 8:00 p.m., Walton Community House.

Crossword Puzzle

ACROSS

DOWN

TODAY'S SOLUTION

JACK'S GULF STATION
Good Gulf Products
GULF

TRAY MARINE MOTORS
GASOLINE DIESEL
SALERNO SHIPYARD INC.

Ray Cooke's
SEPTIC TANK SERVICE
Installation
Cleaning
Repairing
Back Hoe Service

ROAD SERVICE
Day 287-5929
Nite 287-6542
HUGGINS GULF SERVICE

REMODELING ?
B. R. TRIPP BUILDER

Air-Conditioned LYRIC Theater
Boxoffice Opens Monday thru Friday 6:30 p.m.
Saturday and Sunday 1:15 p.m.
Thursday Friday Saturday
GREGORY PECK DAVID NIVEN
ANTHONY QUINN
THE GUNS OF NAVARONE
Sunday thru Wednesday
THE FLIGHT OF THE PHOENIX
COLOR

NEW IDEAS for HOME IMPROVEMENT
Luxury for your FLOORS at DOWN TO EARTH PRICES!
Caprolan CARPET AND PAD
$6.75 SQ. YD.
*Completely Installed in your home
*Miracle Fabric
*Double Jute Backing
*Hair Pad
ROWELL FURNITURE COMPANY
Rowell Bldg., Stuart 287-0804

BOOKS — RECORDS
Make The Perfect Gift
VALENTINES
BOOK & RECORD SHOP

YACHT CLUB RESTAURANT
Port Salerno, Florida
We Will REOPEN Friday, Sept. 30
Don and Marian Mohney
Managers

CLEARING, GRADING AND PAVING
FOR THE NEW
FIRST FEDERAL SAVINGS AND LOAN ASSN OF MARTIN CO
IN JENSEN BEACH

BY EWK
* ROADS
* DRIVEWAYS
* GRADING
* LOT CLEARING
EWK
PAVING & CONTRACTING, INC.
2366 South A-1-A Phone 287-5503

ur Family
ewspaper

g in it

one!

rrier

d Ives

Sports
In The Mirror

Salerno News
by Jacqueline Ault or 287-3210
87-2706

Crossword Puzzle
ACROSS

A Haid Full Of Sporting Tips

AN BREEZE NEWS
by Tom Cook Phone 287-5312

Squares Stand Up

SSIFIED ADS WORK WONDERS
FOR YOUR CLASSIFIED ADS- CALL 287-3126 ANY TIME

Club Notices

Bowling Scores

NEWSPAPERS MAKE A BIG DIFFERENCE IN PEOPLE'S LIVES
NATIONAL NEWSPAPER WEEK OCT. 9-15

e To YOUR Newspaper...
The Mirror
ing in it
yone!

Name
Address
City State

The Jensen Beach Mirror
ALL THE NEWS THAT FITS IN PRINT

There's something in it for everyone! Something important. Your newspaper provides entertainment, of course . . . the "sugar and spice" of life. But your newspaper serves still more vital purposes . . . by keeping you abreast of the news . . . by providing you with information and ideas . . . and by creating a "market place" where you can discover best ways to spend your shopping dollars. Yes, your newspaper makes a BIG difference to you!

The Jensen Beach Mirror
ALL THE NEWS THAT FITS IN PRINT

1966 OCT

MARTIN COUNTY EDITION

The Jensen Beach Mirror

All The News That Fits To Print

Vol. 6 No. 40 12 Pages | Jensen Beach, Florida 33457 | October 6, 1966 | 10¢

Chamber Petition To Urge Purchase Of Beachfront

News Notes

ZIP Code Week Starts October 10

Jensen Postmaster Examinations Set

Press Coverage Requested For Zoning Investigation

Inez Brings Bluefish

County Politically Quiet - So Far

Books Will Close Oct. 8

Inlet May Be Fed Project

Vocational School Planned

Correction

Candidates To Speak At Women Voters Meet

Last Week's Weather

PUBLIX MARKETS

beef bonanza

Fall SALE

California Roast	69¢
Round Roast	99¢
Imperial Roast	99¢
T-Bone Steak	$1.09
Sirloin Steak	99¢
Porterhouse Steak	$1.09
Delmonico Steak	$1.39
Round Steak	99¢
Savoy Broil Steak	99¢
Chuck Steak	59¢
Short Ribs of Beef	49¢
Charcoal Steak	99¢
Ground Beef 3-lb.	$1.49

(Plus 50 S&H Green Stamps. No coupon required)

Swift's Premium Fully Cooked

Smoked Hams

lb. 49¢ butt or whole portion

lb 59¢ shank portion

Swift's Premium Hostess

CANNED HAM 4-lb can $4.99

Swift's Premium Vacuum Sealed

SLICED BACON lb. 69¢

Swift's Premium Fresh Grade A Inspected Heavy Beef

Chuck Roast 49¢ lb.

CAULIFLOWER	39¢
APPLES	49¢
CELERY 2	35¢
POTATOES	59¢
GRAPES 2	35¢
LEAF LETTUCE 2	29¢
PEARS 10	49¢
SWEET POTATOES	10¢

100 S&H Green Stamps — HAM 49 59

79¢

79¢

MAXIMUM COUPON — 10¢ off HOT SHOT INSECTICIDE

100 S&H Green Stamps — ANTISEPTIC 78

100 S&H Green Stamps — VIGORO

50 S&H Green Stamps — PLATES OR PLATTER

2-lb. can (Your Choice) JEWEL or SWIFTNING SHORTENING 49¢

Swift's Brookfield **BUTTER** 1-lb. ctn. 59¢

"Let's go to the races"

$1,000.00 Winner Richard Stephen Pocorello 108 North 16th Avenue Lake Worth, Florida

$100.00 Winner

Dairy

Margarine	39¢
Rolls	29¢
Cottage Cheese	55¢
Yogurt	25¢
Sour Cream	21¢
Cheddar Cheese	89¢
Cheddar Cheese	33¢
Blue Cheese	99¢

Prices Effective Thurs.-Fri.-Sat. October 6-7-8

Frozen Foods

Orange Juice 5	$1
Orange Juice	39¢
Prune Danish	79¢
French Beans 3	$1
Brussel Sprouts	49¢
Eclairs	39¢
Pie Shells 3	$1
Custard	39¢
Oysters	89¢

Juice	29¢
Apple Sauce 3	89¢
Peaches	25¢
Peas 4	$1
Corn 5	$1
Tomatoes 2	25¢
Sherbets 5	$1
Baby Food	9¢

Chili Con Carne 3	$1
Beef Stew	49¢
Dog Food 6	89¢
Peanut Butter	39¢

46-oz. 50-oz. SALVO or DASH DETERGENT giant size 49¢

PUBLIX WHERE SHOPPING IS A PLEASURE

PUBLIX MARKETS

746 SOUTH FEDERAL HWY.

STUART

SEARSTOWN

FORT PIERCE

Civics Class Students Use Newspaper In The Classroom To Become 'Aware' Citizens

Dalton Henry — Garbage and Trash Hauling

★ ELECT ★ JOHN W. "BILL" **HUSSEY** — County Commissioner, District 4

GARDEN HOSE SPECIAL 10% OFF Garden Equipment Of All Kinds — Palmer's Variety Store

Freezers, Refrigerators, Air Conditioners; Ranges, Dryers, Washers — AULT'S APPLIANCES

BOOKS — RECORDS — Make The Perfect Gift — VALENTINES

Come To WEB ORDWAY MOTORS — Look Over The '67 Fords — You Might Win One!

DAVE ROSSER TEXACO — Lubrication, Gas - Oil — * GOODRICH TIRES *

A NEW CUSTOMER BONUS FROM PUBLIX!

Samsonite FOLDING TABLE in beautiful WOODGRAIN FINISH!

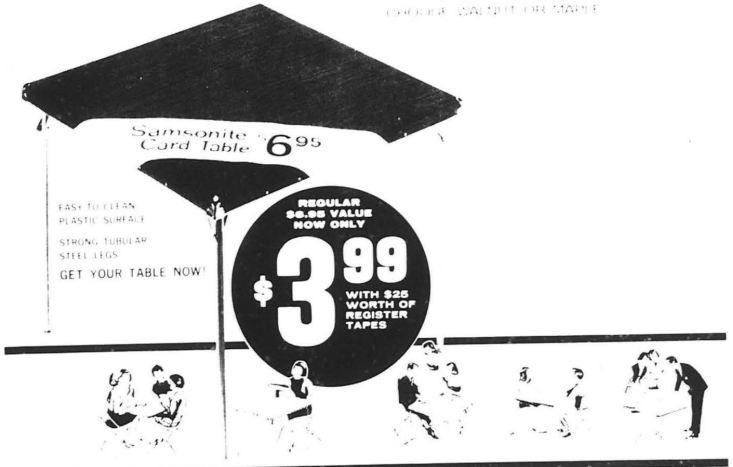
Samsonite Card Table 6.95
EASY TO CLEAN PLASTIC SURFACE
STRONG TUBULAR STEEL LEGS
GET YOUR TABLE NOW!
REGULAR $6.95 VALUE NOW ONLY
$3.99 WITH $25 WORTH OF REGISTER TAPES

PUBLIX MARKETS

746 SOUTH FEDERAL HWY.

STUART

Where Shopping Is A Pleasure

SEARSTOWN

FORT PIERCE

The Mirror

Editorials

The Importance Of Mobile Homes

The Absentee Vote

The Shoe Fits Many Feet

The Courier and Ives

Subscribe To YOUR Newspaper...

There's The Mirror Something in it for Everyone!

NATIONAL NEWSPAPER WEEK
OCTOBER 9-15

LETTERS TO THE EDITOR

LIVE ... and love it

The Mirror And Gentle Ben

County Beachfront Battle Looms In Quiet Title Suit

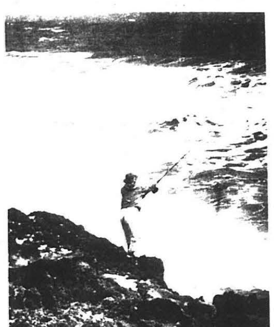

Club Notices

... IA MASONIC LODGE ... Master: Joseph ... 1st & 3rd Thursdays at Masonic Lodge.

... CHAPTER ORDER ... DEMOLAY, Master ... 2nd & ... Mondays, 7:30 p.m., Masonic Lodge.

... ANONYMOUS ... 8:30 p.m., Jensen Beach Community ... Skyline Drive.

... AN LEGION, Cmdr. ... Wilson, 2nd & 4th ... 8:00 p.m., Legion ..., Jensen Beach.

... BEACH SQUARE ... Pres. Prescott ...

BOY SCOUTS, Troop #401, Thursdays at 7:00 p.m., at Jensen Beach Community Church. Scoutmaster Gene Kasper.

CIVIL DEFENSE, JENSEN-RIO, Zone Director, Chief R.B. Spinney, Tuesdays, 8:00 p.m., Jensen Firehouse.

INDIAN RIVER DRIVE ASSOC., Pres. R. R. Thurston, Last Thursday of month, 6:30 p.m., Walton Community Center.

ANNA MILLER CIRCLE, Pres. Mrs. Dorothy Beyers, 2nd Thursday, 8:00 p.m., Elks Lodge, Stuart.

AMERICAN LEGION AUXILIARY, Pres. Mrs. Ed Snyder, 2nd & 4th Mondays, 8:00 p.m., Legion Hall, Jensen Beach.

Community Church Activities

The 11th Annual Conference of the Florida Fellowship of Community Churches will be held Oct. 16-18 at Clearwater Beach Community Church. Registration forms may be obtained at the Jensen Beach Community Church office.

The Men's Brotherhood will meet for dinner and a meeting at 6 p.m., Oct. 21. Plans will be discussed for the Pancake Supper to be given by the Brotherhood on the first day of the Fair, Nov. 11, Friday.

The Friendship Circle will meet at 8 p.m., Tuesday, Oct. 25.

All women of the church are reminded of the Area 2 meeting of the United Church Women to be held Wed., Oct. 19, in West Palm Beach. Car pools can be arranged by contacting Hilda Costello or Mary Meyers. Coffee will be served at 9:00, and lunch will be provided by the host church. Helen Richardson is president of the U.C.W.

The Church Arts Circle will have a luncheon Wed., Oct. 26 at 12 noon. The public is invited to attend. The regular monthly meeting of the Circle will follow at 1:30.

FOR YOUR LIFE & HEALTH IN FLORIDA SEE Willard Bowman
Insurance Counselor Since 1929
287-4502

ZOTOS "COLOR-QUICK" ACCELERATOR
brunette to blonde in minutes...not hours...in complete comfort! come in right now for a CHANGE!
Joan's Beauty Salon

BROWARD DRUG STORES
Prescription Specialists
GET YOUR JUMBO JACK "Lucky Number" COUPONS at all BROWARD DRUG STORES
2 Locations—47 E. Ocean Blvd. & Stuart Shopping Center, Next to Publix
NEW HOURS BOTH STORES
8 A.M. to 10 P.M. Daily 9 A.M. to 8 P.M. Sunday
WIN $50,000 IN PRIZES
START SAVING JUMBO JACK COUPONS, TODAY!
WEEKLY PRIZES GE COLOR PORTABLE TELEVISION
GRAND PRIZE! '67 PONTIAC TEMPEST
THIS WEEK'S WINNING NUMBERS
G-476321
G-438755
H-152149
C-476604
D-147547
C-379306
B-566577
B-438728
ANCHOR HOCKING AVOCADO or GOLD CHIP DIP SET 99¢
JUMBO JACK DISCOUNTS
STA-RITE BRUSH ROLLERS 54¢
BURLINGTON NYLON HOSIERY 77¢
REG. 1.45 SCHICK STAINLESS STEEL DOUBLE EDGE RAZOR BLADES 1.09
13 PC. ELECTRIC HAIR CLIPPER SET 8.88
JUMBO JACK FOUNTAIN FEATURES
JUMBO CHOPPED SIRLOIN STEAK ON TOASTED BUN 65¢
DELICIOUS ORANGE CRUSH 19¢
DICTIONARY 3.95
HEAT PAD 5.95
RAIN COAT 19¢
DRISTAN TABLETS 87¢
DR. SCHOLL'S FOOT POWDER 67¢
MICRIN ORAL ANTISEPTIC 66
Helene Curtis TENDER TOUCH BATH OIL 99¢
PRE-SEASON SALE! BOX OF 24 ASS'T. CHRISTMAS CARDS 44¢
BLACK MAGIC CHOCOLATES 2.50
40-HOUR Alarm Clock 2.33
SCRIPTO Butane Lighter 4.95
SILK'n'SATIN LOTION 67¢
NEW DAWN HAIR COLOR 1.43
Glycerin & Rosewater 99¢
COLORSILK HAIR COLOR 2.00
REG. 69¢- Johnson & Johnson SOF-PUFFS BAG OF 260 49¢
BROWARD DRUG STORES
BROWARD'S LUNCHEONETTES OPEN DAILY SUNDAY GOOD FOOD

E.L. TRESSLER ELECTRICAL CONTRACTING

VOTE FOR JEAN MURFIN NOV. 8 FOR SCHOOL BOARD

Schroeders Travel U.S. And Canada

OCEAN BREEZE NEWS

by Tom Cook Phone 287-5312

George Thompson Has Accident

Rainfall

TOM COOK HOLDS DUCHESS—the says this is the first

Newest Resident

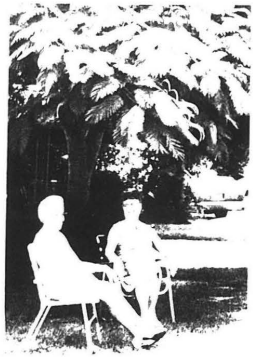

Personals

Wrens Attended St. Andrews Day Celebration

Personals

Activities Begin

Get Rid of It Now, Man . . .

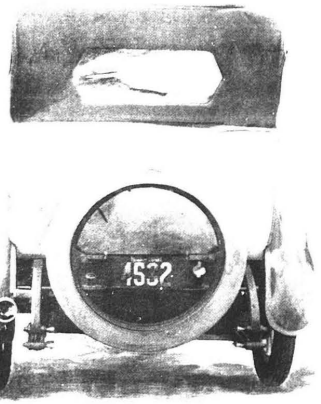

. . . and get yourself a brand new '67 with a CONVENIENT AUTO LOAN

FULL BANKING SERVICES

TIME

DIAL 287-6500

FIRST NATIONAL BANK OF STUART

Your Full Service Bank Serving Martin County For Over 33 Years

Crossword Puzzle

ACROSS

DOWN

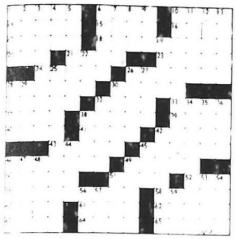

Society AND *Clubs*

St. Lucie Co Activities Slated

Sailors' Return

Stuart Chamber To Install

Thirteen Tables Played Bridge

Girls' Club Tues. To Meet Tue.

"dance with a smile to the"

CARL GRECO style

SOCIAL FUNCTIONS
DINNERS - DANCES

Anchorage

YACHT CLUB
(The Home of Good Fellowship)
Friday
New Members Nite
Crabmeat Tettrazini or Chopped Steak
SATURDAY NIGHT
Standing Prime Rib (Au Jus)
Entertainment
On Friday & Saturday Nites
PHILLIPS 66

Air-Conditioned LYRIC Theater

Two Big Features
Thursday-Friday-Saturday

Plus

Sunday thru Wednesday

HAMPTON HOUSE
HAMPTON
OUTRIGGER
JENSEN BEACH, FLA.
Starring
Tony Romano
in the
OUTRIGGER
Lounge
Featuring
Comic
Johnny Cuzzins
8:30 P.M. 'till
Dinners Only
7 Days a Week
5:30 P.M.
Stuart, 287-4040
Where The Stars Meet

TODAY'S SELECTION

Nicholson's
Seafood Restaurant & Cocktail Lounge

SEYMOUR'S INN
BAND
Sat. Nights
Lounge Open
DINING ROOM

Jane & Ken's Bar & Grill
SANDWICHES
BEER WINE

GIFTS WELCOME
WAGON
HAS A BASKETFUL OF GIFTS FOR YOU
with the COMPLIMENTS of your LOCAL BUSINESSMEN

"Smackin' Bandits" To Play In Jensen Beach

Pioneers To Meet Tues.

Masons Return From Vacation

Legion Aux. Plans Party

Three cheers! It's here! First showing of new 1967 models

RCA VICTOR WEEK

Rollabout Stand

Sportsman TV

$118.88

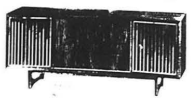

RCA Victor Week Special

$419.95

BIG BUY IN BIG 25"

$525.00

JUST FOR LOOKING AND LISTENING

top quality 5 piece pen set

FRANK'S TV & Appliances

A Haid Full Of Sporting Tips

Jaguars Settle For Tie

Tigers Lose To Clewiston 7-6

Murray Lions Third Win

Sports In The Mirror

Sailfish Derby

Bowling Scores

Rusty Spurs Sunday School To Begin

There is no finer gift than a watch

MEANS JEWELRY

BE A WINNER
See The New '67 Fords
at
WEB ORDWAY MOTORS

FURNITURE
for your home

Rowell Furniture Co.

FREE
HURRICANE MAPS
FOR ALL YOUR INSURANCE NEEDS SEE
RICK CARROLL INSURANCE
287-3181

GO-GO
WHERE THE ACTION IS
at
JENSEN BOWLING LANES

GO-GO BOWLING
GET free and easy bowling lessons.
ENTER Go-Go Bowling Sweepstakes.
2,812 prizes – 12 new Ford Mustangs
50 Harley-Davidson Sportcycles.
SEE revolutionary new "Magic Circle" ball with exclusive Rally Stripe.

BRING A FRIEND
IT'S ALL FUN SO THE LESSONS ARE FREE
Dancing in THE MELODEE LOUNGE
The Music Of The Melodeers Quartet

NOTHING MOWS EASIER THAN LAWN BOY
JENSEN HARDWARE

'AL' WALKER PLUMBING
PROMPT RELIABLE SERVICE
PHONE 287-3044

Play Golf
MARTIN COUNTY GOLF & COUNTRY CLUB
Summer Rates
Driving Range
Pro Shop
Snack Bar
Mixed Drinks

NOW PAYING
5% INTEREST per year ON One Year Savings Certificates
BANK OF STUART
THE FRIENDLY BANK • 301 E. OCEAN BOULEVARD, STUART, FLORIDA

NOW CARS
THE
Rambler American Rogue Hardtop
'67 Marlin
OPEN HOUSE
THURSDAY, OCT. 6TH
OPEN 8 A.M. TO 8 P.M.
FREE REFRESHMENTS
'67's Built for SAFETY
Ambassador DPL Hardtop
NOW AT
CHASON'S GARAGE
317 SOUTH FEDERAL HIGHWAY STUART, FLORIDA

First Federal Opening Dampened By Downpour

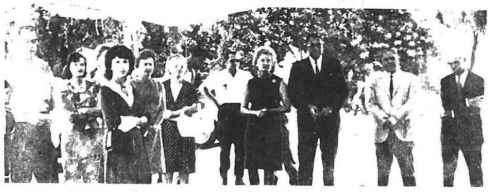

NOW SHOWING
The '67 Buicks and Pontiacs

1967 BUICK LeSABRE

What could be more beautiful?
COVERED BY
LIFETIME WARRANTY
AMITY BUICK-PONTIAC, INC.

Now You Can Get
5% PER YEAR
DIVIDEND ON
6 Month savings CERTIFICATES

Open Your Account NOW! in six months your Savings Certificate
EARNS 5% per year
At The End Of Each Six Month Period, Your Account Automatically Is Credited With Your Earnings
Or, We Will Mail You A Dividend Check

Certificates Available In Multiples Of $1000 ($5000 Minimum)

FIRST FEDERAL SAVINGS AND LOAN ASSN. OF MARTIN CO.

IN JENSEN BEACH
19 Commercial Street
Phone 287-6666

IN STUART
989 So. Federal Hiway
Phone 287-1111

INSURED

Federal Grant Sought For Pioneer Occupational School

Church Services

YOUR PHARMACIST SPEAKS

The '67 Fords Are Here
Here's Your Chance To Win One!
WEB ORDWAY MOTORS

BRUNING PAINTS
LUMBER & BUILDING SUPPLIES
PROMPT DELIVERY
PORTER LUMBER CO.
Phone AT 7-3644 — JENSEN BEACH

JOHNS FUNERAL HOME
founded 1916

R. ESTELL JOHNS
RONALD H. JOHNS
Licensed Funeral Directors

Palm Lake Park News

...

AIR CONDITIONING SALES & SERVICE

Port Salerno News

By Jacqueline Ault — Phone 287-3210 or 287-3210

Stay Slim with Sta-Trim from Home Milk

You Are Invited To Attend
CHURCH SERVICES
First Church of Christ, Scientist

JACK'S GULF STATION
Good Gulf Products
GULF

SALERNO SHIPYARD INC.

Personals

NEW IDEAS for HOME IMPROVEMENT
Luxury for your FLOORS AT DOWN TO EARTH PRICES!
Caprolan CARPET AND PAD
$6.75 SQ. YD.
*Completely Installed in your home
*Miracle Fabric
*Double Jute Backing
*Hair Pad

ROWELL FURNITURE COMPANY
Rowell Bldg., Stuart 287-0804

YACHT CLUB RESTAURANT
LUNCH AND DINNER
12 noon to 9 p.m.
Don and Marian Mohney
Casbah COCKTAIL LOUNGE

Why do 24 out of 25 new homes and apartments have flameless Electric Ranges?

THERE'S NO MATCH FOR FLAMELESS ELECTRIC IT'S CHEAPER TOO
FLORIDA POWER & LIGHT COMPANY

CLASSIFIED ADS WORK WONDERS

CLASSIFIED ADS- 287-3126

Help Wanted — Feed Store — For Rent — Trailers — For Sale — Services — Mechanic Wanted — Real Estate — Martin County Aluminum Co — Real Estate

GETTING UP NIGHTS MAKES MANY FEEL OLD

GET DOUBLE COVERAGE ON YOUR CLASSIFIEDS...
Jensen Beach Mirror And Indiantown Press
FOR ONLY 10¢ PER WORD

C. B. ARBOGAST

FOR SALE
Ralph Hartman Realtor
287 4600

REAL ESTATE INSURANCE
C. B. ARBOGAST AND ASSOCIATES
238-252 Osceola Ave.
STUART, FLORIDA

ZINOLITE SANDY
STRUCTURAL STEEL — BAR JOISTS
INSULATION — SAND BLASTING
JENSEN BEACH, FLORIDA
PHONE ATlantic 7-3000 (CALL BILL)

Frank Forsberg

REMODELING?
B. R. TRIPP BUILDER
WHY PAY RENT?
RIDGEWAY

Ray Cooke's SEPTIC TANK SERVICE
Installation
Cleaning
Repairing
Park Hoe Service

R.V. Johnson

WIN A '67 FORD!
Fill Out Official Entry Form at
WEB ORDWAY MOTORS

W. B. TILTON
PRESENTS
Words To Make Your Life Better
W. B. TILTON
Real Estate & Insurance
Since 1921

STUART TACKLE & MARINE PRESENTS
1967 BOAT SHOW AND NAME CHANGING PARTY
25 NEW BOATS & MOTORS
BY T-CRAFT
FABULGLAS
EVINRUDE
AND
INTRODUCING THE
36' CARGILE FUNLINER (Luxury Houseboat)
REFRESHMENTS & PRIZES INCLUDING
FREE BOAT & MOTOR
DRAWING OCT. 8TH, 9 P.M.
You Need Not Be Present To Win
OCTOBER 6 THRU 8TH
OPEN EVENINGS
OUR NEW NAME
STUART MARINE CENTER
SAME OWNERS & MANAGEMENT
420 So. Federal, Stuart, Florida Tel. 287-2166

Twin Rivers Club Plans Horse Show

Tony Romano Speaker At Stuart Rotary Club

Tides

Hospital Report

LEGAL NOTICES

Directors

$16,000 Cut From Proposal

Women's Association Plans Luncheon Party

Legion Auxiliary Will Meet Monday

County Actions

Presbyterian Meetings Set

Corporations Are Chartered

Guild Members Attended Breakfast

OBITUARIES

Patrick Williams

All Saints News

Nan Hood Gratt

Thank You

JENSEN BEACH BANK

Through The Courtesy Of

CHARLES F. FRENCH

Well known Professional Numismatist has an exhibition in the Bank's lobby a remarkable collection of silver coins. One from each Century from 500 years before the Birth of Christ. Man has used coins as a medium of exchange for 2500 years, and the rise and fall of civilization is reflected by the perfection or crudeness of the coins. It has taken Mr. French many years to accumulate this collection.

If you are looking for a Bank where you will find all commercial banking services tailored to meet your banking needs, a bank where your business will be appreciated, and where you will have the feeling that your business is desired, then this is the Bank for you.

The people at this Bank take a personal interest in seeing that you get what you want, when you want it, and the way you want it.

BALANCES TRANSFERRED FREE FROM ANYWHERE

OUR PRINCIPAL EFFORT IS SERVICE TO OUR CUSTOMERS

JENSEN BEACH BANK

Your Community Financial Center

MEMBER F.D.I.C.

Around the World Sale

Special Table of Gift Items from around the world
Thursday, Friday & Saturday at

SWINGING DOOR Gift Shop

COMMERCIAL STREET IN JENSEN BEACH

NOW OPEN FOR DINNER

5 P.M. TO 9 P.M.

*Fish *Steaks *Shrimp

*Roasts

Destitute Tom's

SHIPWRECK ROOM

ON THE OCEAN at Jensen Beach

Sandwiches Pizza

BEER

Open 10 a.m. to 10 p.m.

MARTIN COUNTY EDITION

The Jensen Beach Mirror

Vol. 6 No. 41 12 Pages — All The News That Is Fit To Print — Jensen Beach, Florida 33457 — October 13, 1966 — 10¢

News Notes

Steed Met With Witnesses In Secret Investigation

County Wins Audit Praise

Corrie Charges County Misfeasance In Funds

Primary Will Be Nov. 22

GOP Rally Sat. Night

Last Week's Weather

FIT FOR A KING—Todays camping is fit for a king and you just have to go to Sandsprit Park near Port Salerno to discover all the wonders, comforts and joys of camping outdoors. The auto camper and modern allumium pellet tent have taken the place of formerly cumbersome canvas like pack-horse tents. A feature of camping and purchase of trailer lots are at Sandsprit Park in the picnic shady of the trees in page 12a.

PTA Carnival Set For October 28

To Discuss Modern Math

Seek School Site

Continued on page 10

PUBLIX MARKETS

great values

Fall Sale

FREE TICKETS TO MIAMI DOLPHINS GAME
TOTAL OF 7,000 TICKETS TO BE AWARDED
FOOD INDUSTRY DURING FOOTBALL SEASON

Prices Effective
Thurs.-Fri.-Sat.
October 13-14-15

NEW CUSTOMER BONUS
Samsonite FOLDING TABLE
in beautiful WOODGRAIN FINISH!
REGULAR $6.95 VALUE NOW ONLY $3.99
WITH $25 WORTH OF REGISTER TAPES
GET YOUR TABLE NOW!

TV POST TIME
SATURDAYS
WLBW-TV-10
6:30-P.M.
Miami
WEAT-TV-12
7:00 P.M.
West Palm Beach

"Let's go to the races"
win up to $1,000.00

SOME OF LAST WEEK'S CASH WINNERS
$100.00 Winner
$100.00 Winner
$1,000.00 Winner
Betty J. Divosta
237 Golfview Drive
Tequesta, Florida
$100.00 Winner
$100.00 Winner

Swift's Premium Pork Sale!
PORK LOIN Roast
Rib End
49¢ lb.
Loin End . . . . . 59¢
Half or Whole . . 69¢

Swift's Premium
CANNED HAM
$3.99
5-lb. can

Swift's Premium Baby Lamb Sale
Shoulder Roast. . . . 49¢
Shoulder Chops . . . 59¢
Round Bone Chops. . 69¢
Rib Chops $1.29
Loin Chops. $1.49
Leg of Lamb. . . . . 79¢
Breast for B.B.Q. . . 29¢
Lamb Patties . . . . . 59¢

Breakfast Club
SLICED BACON
1-lb. pkg.
59¢

Crab Meat . . $1.19
Shrimp . . . . 79¢
Lobster . . . . 79¢

Margarine . . . . . 29¢
Mush . . . . . 29¢
Danish Rolls . . . . . 39¢
Cottage Cheese . . . . 55¢
Sour Cream . . . . . 37¢
Cream . . . . . 35¢
Muenster Cheese . . . 79¢
Gouda Cheese . . . . 49¢
Provolone Cheese. . . 33¢
Cheese . . . . . 89¢

100 S&H GreenStamps — MOUTH WASH . . . 88¢
50 S&H GreenStamps — GARBAGE BAGS . . . 69¢
100 S&H GreenStamps — VITAMINS . . . $2.19
50 S&H GreenStamps — CLEANER . . . 59¢
50 S&H GreenStamps — HASH . . . 2 for 94¢
50 S&H GreenStamps — INSTANT COFFEE . . .

Rinso Blue
DETERGENT
giant 54-oz. box
49¢

Northern
PAPER TOWELS
big roll
10¢

Pear Halves . . . 3 for 89¢
Corn . . . . . 5 for $1
Lima Beans . . . . 3 for 87¢
Green Beans . . . 5 for $1
Pork & Beans. . . 4 for $1
Fruit Cocktail . . . 5 for $1

(WHILE THEY LAST)
Complete W/8 Plastic Bags
CADDY UNIT
each
9¢

Green Beans . . . . 4 for $1
Broccoli Spears . . . 4 for $1
French Fries . . . . 2 for 49¢
Tea Cake . . . . . 59¢
Corn Souffle . . . . . 39¢
Raspberries . . . . 4 for $1
Orange Nip. . . . . 3 for $1
Bread . . . . . 39¢
Fried Scallops . . . . 99¢
Meatime Maid Chopped
Beef Steaks . . . . . 79¢

Chase & Sanborn All Grinds
COFFEE
1-lb. can
49¢

PUBLIX MARKETS

746 SOUTH FEDERAL HWY.
STUART
Open 8:30 A.M. to 9 P.M. Mon. thru Thurs.
Open 8:30 A.M. to 7 P.M. Saturday
SEARSTOWN
FORT PIERCE

EET POTATOES . . . . . 10¢
APES . . . . . 19¢
PLES . . . . . 4 for bag 49¢
RROTS . . . . . 2 1-lb. pkgs 19¢
ERY . . . . . 2 for 35¢
IONS . . . . . 2 lb. bag 19¢
USSEL SPROUTS . . . . . pint 29¢

k Hams . . . 59¢
nic . . . . . 49¢
k Steak . . . 69¢
eless Roast . 69¢
are Ribs . . . 69¢

S&H GreenStamps
ED HAM . . . 3.99

S&H GreenStamps

pray . . . 59¢
Rinse . . 59¢
Paste . . 59¢

Beans . . . . . 39¢
Meats . . . 4 89¢
Beverages . . 10¢
ato Juice . . . 29¢
Mixes 3 $1

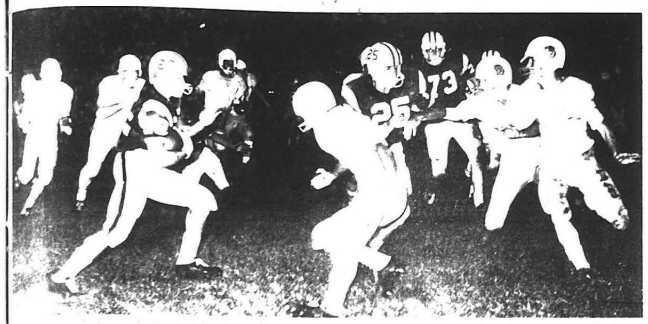

Tigers Defeated 19-7

Reward

Bowling Scores

Tides

HUNTING EQUIPMENT
$1.99
$2.98
Buy - Sell - Trade
HORSESHOE GUN SHOP

Play Golf
MARTIN COUNTY GOLF & COUNTRY CLUB

LOOK AT THESE SPECIALS
GARDEN HOSE 10% OFF
Palmer's Variety Store

Jensen Bowling Lanes
GOLD PIN
Prize Awarded
THE MELODEE LOUNGE
Bowling Tips

NOW ON DISPLAY
The New 1967
BOATS & MOTORS
BY T-CRAFT FABUGLAS EVINRUDE
SEE THE NEW
36' CARGILE FUNLINER
(Luxury Houseboat)
STUART MARINE CENTER
420 So. Federal, Stuart, Florida Tel. 287-2166

BUILDING
287-5012
B. R. TRIPP
BUILDER

RIDE THE NEW WAVE
OF '67 FORDS
FORD XL
Register Before Oct. 30
To Win A '67 Ford!
WEB ORDWAY MOTORS

There might be a thing or two you don't know about banking. But there's one thing you do know all about. That's us. We're the bank you can count on when you want to save. Your savings are insured to $15,000 by the Federal Savings & Loan Insurance Corporation. We're the bank you can count on for Loans, Savings Accounts, Checking Accounts, Safe Deposit Boxes, Travelers Checks, and whatever your banking needs, we're ready to help you.

Remember, the name of our bank the next time you're looking for "Full Service Banking." Many people do.

JENSEN BEACH BANK
Your Community Financial Center

The Mirror

Editorials

Using Grand Jury Threats

It's Up To The People

What A Difference

ACROSS THE TABLE—State Attorney Arthur Steel, right, talks with Eugene Williamson last Thursday morning at the Courthouse. Williamson, convicted of murder in the death of Sandra Gail Beard of Jensen Beach, was sentenced to the death chair by Judge Paul Baker. He is to be executed on December 2nd unless the Florida Supreme Court grants him a new trial. Williamson had been convicted on two counts of the charge.

The Courier and Ives

LIVE.....and love it

It's 'Hip' To Be Poor

GRASSROOTS OPINION

LETTERS TO THE EDITOR

Community Action, Inc. Elects 38 Directors

Ohio Firm Buys Lot

Stuart Shares Cigarette Tax

Editor Speaks

Subscribe To YOUR Newspaper...

There's The Mirror Something in it for Everyone!

Name
Address
City State

NOW IN JENSEN BEACH TO SERVE YOU

DURING OCTOBER
OPEN A $100
NEW ACCOUNT
or
Add To
Your Account
AND RECEIVE FREE
Golden Car Key
To fit YOUR CAR!
PERSONALIZED
with YOUR initial!

Gold Monogram
14 k. AUTO KEY

FIRST FEDERAL SAVINGS AND LOAN ASSN. OF MARTIN CO.

ANNOUNCES

5%

PER YEAR

DIVIDEND ON

6 Month savings CERTIFICATES

Minimum $5,000

Open Your Account NOW!
in six months your
Savings Certificate
EARNS 5% per year
At The End Of Each Six Month
Period, Your Account Automatically
Is Credited With Your Earnings
Or, We Will Mail You A Dividend Check

Certificates Available
In Multiples Of $1000
($5000 Minimum)

FIRST FEDERAL SAVINGS AND LOAN ASSN. OF MARTIN CO.

IN JENSEN BEACH
19 Commercial Street
Phone 287-6666

IN STUART
989 So. Federal Hiway
Phone 287-1111

e and Connie Hileman
s Describe
ston Attendants

OCEAN BREEZE NEWS

by Tom Cook Phone 287-5312

Bus Service

ON DISPLAY—Ceramic classes have started, Anita Hoke displays some of them finished pieces.

Mrs. Scranton

Frances Scranton Returns

Redingers Return From Northwest

Frenchs' To Conduct Coin Auction Sale Soon

Charles and Arlee

Bridge

Hokes Visit Nassau

Burgess' Have Auto Accident

Pinochle

Opal Baker Writes From Mich.

Personals

Kennedys Move

Something New has been added

5% Certificate of Deposits
earn guaranteed 5% interest per year on 2-year certificates
Interest payable annually
$1,000 to $100,000

4¾% Certificate of Deposits
1-year $1,000 to $100,000

4% Regular Pass Book Savings
Compounded and Paid Semi-Annually

Why Earn LESS... on Your SAVINGS DOLLARS?

All Certificates and Other Deposits Insured by FDIC up to $10,000

First National Bank of FORT PIERCE
500 BOSTON AVE. • TE 4-0050
Member FEDERAL DEPOSIT INSURANCE CORP.

ROAD SERVICE
Day 287-5929
Nite 287-6542
HUGGINS GULF SERVICE

V. B. TILTON
PRESENTS
To Make Your Life Better

B. TILTON
al Estate & Insurance
Since 1921
JENSEN BEACH

Candy Stripers

Master Point Winners

Crossword Puzzle

ACROSS
1 Soggy
5 Scram
10 Curtain
14 Lasso
15 Thaw
16 Eminent member
17 Sounds
18 Be reluctant
19 Hoodlum
22 Anear
23 Pitiful moment
24 Green grass
25 Actor Gregory
26 Tattoo
27 Mariner's direction
28 Fabric
29 Pronoun
30 Fragrant
31 Pronoun
32 Arrived
33 Ensnared
34 Cut
36 Pronoun
37 Pronoun
38 Pronoun
39 Pronoun
40 Pronoun
41 Pronoun
42 Pronoun
43 Pronoun
44 Pronoun
45 Pronoun
46 Pronoun
47 Pronoun
48 Pronoun
49 Pronoun
50 Pronoun
51 Pronoun
52 Pronoun
53 Pronoun
54 Pronoun
55 Pronoun
56 Pronoun
57 Pronoun
58 Pronoun
59 Pronoun
60 Pronoun
61 Pronoun
62 Pronoun
63 Pronoun
64 Pronoun
65 Pronoun
66 Pronoun
67 Pronoun
68 Pronoun
69 Pronoun
70 Pronoun
71 Pronoun
72 Pronoun
73 Pronoun
74 Pronoun
75 Pronoun
76 Pronoun
77 Pronoun
78 Pronoun
79 Pronoun
80 Pronoun
81 Pronoun
82 Pronoun
83 Pronoun
84 Pronoun
85 Pronoun
86 Pronoun
87 Pronoun
88 Pronoun
89 Pronoun
90 Pronoun
91 Pronoun
92 Pronoun
93 Pronoun
94 Pronoun
95 Pronoun
96 Pronoun
97 Pronoun
98 Pronoun
99 Pronoun
100 Pronoun
101 Pronoun
102 Pronoun
103 Pronoun
104 Pronoun
105 Pronoun
106 Pronoun
107 Pronoun
108 Pronoun
109 Pronoun
110 Pronoun
111 Pronoun
112 Pronoun
113 Pronoun
114 Pronoun
115 Pronoun
116 Pronoun
117 Pronoun
118 Pronoun
119 Pronoun
120 Pronoun
121 Pronoun
122 Pronoun
123 Pronoun
124 Pronoun
125 Pronoun
126 Pronoun
127 Pronoun
128 Pronoun
129 Pronoun
130 Pronoun
131 Pronoun
132 Pronoun
133 Pronoun
134 Pronoun
135 Pronoun
136 Pronoun
137 Pronoun
138 Pronoun
139 Pronoun
140 Pronoun
141 Pronoun
142 Pronoun
143 Pronoun
144 Pronoun
145 Pronoun
146 Pronoun
147 Pronoun
148 Pronoun
149 Pronoun
150 Pronoun
151 Pronoun
152 Pronoun
153 Pronoun
154 Pronoun
155 Pronoun
156 Pronoun
157 Pronoun
158 Pronoun
159 Pronoun
160 Pronoun
161 Pronoun
162 Pronoun
163 Pronoun
164 Pronoun
165 Pronoun
166 Pronoun
167 Pronoun
168 Pronoun
169 Pronoun
170 Pronoun
171 Pronoun
172 Pronoun
173 Pronoun
174 Pronoun
175 Pronoun
176 Pronoun
177 Pronoun
178 Pronoun
179 Pronoun
180 Pronoun
181 Pronoun
182 Pronoun
183 Pronoun
184 Pronoun
185 Pronoun
186 Pronoun
187 Pronoun
188 Pronoun
189 Pronoun
190 Pronoun
191 Pronoun
192 Pronoun
193 Pronoun
194 Pronoun
195 Pronoun
196 Pronoun
197 Pronoun
198 Pronoun
199 Pronoun
200 Pronoun
201 Pronoun
202 Pronoun
203 Pronoun
204 Pronoun
205 Pronoun
206 Pronoun
207 Pronoun
208 Pronoun
209 Pronoun
210 Pronoun
211 Pronoun
212 Pronoun
213 Pronoun
214 Pronoun
215 Pronoun
216 Pronoun
217 Pronoun
218 Pronoun
219 Pronoun
220 Pronoun
221 Pronoun
222 Pronoun
223 Pronoun
224 Pronoun
225 Pronoun
226 Pronoun
227 Pronoun
228 Pronoun
229 Pronoun
230 Pronoun
231 Pronoun
232 Pronoun
233 Pronoun
234 Pronoun
235 Pronoun
236 Pronoun
237 Pronoun
238 Pronoun
239 Pronoun
240 Pronoun
241 Pronoun
242 Pronoun
243 Pronoun
244 Pronoun
245 Pronoun
246 Pronoun
247 Pronoun
248 Pronoun
249 Pronoun
250 Pronoun
251 Pronoun
252 Pronoun
253 Pronoun
254 Pronoun
255 Pronoun
256 Pronoun
257 Pronoun
258 Pronoun
259 Pronoun
260 Pronoun
261 Pronoun
262 Pronoun
263 Pronoun
264 Pronoun
265 Pronoun
266 Pronoun
267 Pronoun
268 Pronoun
269 Pronoun
270 Pronoun
271 Pronoun
272 Pronoun
273 Pronoun
274 Pronoun
275 Pronoun
276 Pronoun
277 Pronoun
278 Pronoun
279 Pronoun
280 Pronoun
281 Pronoun
282 Pronoun
283 Pronoun
284 Pronoun
285 Pronoun
286 Pronoun
287 Pronoun
288 Pronoun
289 Pronoun
290 Pronoun
291 Pronoun
292 Pronoun
293 Pronoun
294 Pronoun
295 Pronoun
296 Pronoun
297 Pronoun
298 Pronoun
299 Pronoun
300 Pronoun
301 Pronoun
302 Pronoun
303 Pronoun
304 Pronoun
305 Pronoun
306 Pronoun
307 Pronoun
308 Pronoun
309 Pronoun
310 Pronoun
311 Pronoun
312 Pronoun
313 Pronoun
314 Pronoun
315 Pronoun
316 Pronoun
317 Pronoun
318 Pronoun
319 Pronoun
320 Pronoun
321 Pronoun
322 Pronoun
323 Pronoun
324 Pronoun
325 Pronoun
326 Pronoun
327 Pronoun
328 Pronoun
329 Pronoun
330 Pronoun
331 Pronoun
332 Pronoun
333 Pronoun
334 Pronoun
335 Pronoun
336 Pronoun
337 Pronoun
338 Pronoun
339 Pronoun
340 Pronoun
341 Pronoun
342 Pronoun
343 Pronoun
344 Pronoun
345 Pronoun
346 Pronoun
347 Pronoun
348 Pronoun
349 Pronoun
350 Pronoun
351 Pronoun
352 Pronoun
353 Pronoun
354 Pronoun
355 Pronoun
356 Pronoun
357 Pronoun
358 Pronoun
359 Pronoun
360 Pronoun
361 Pronoun
362 Pronoun
363 Pronoun
364 Pronoun
365 Pronoun
366 Pronoun
367 Pronoun
368 Pronoun
369 Pronoun
370 Pronoun
371 Pronoun
372 Pronoun
373 Pronoun
374 Pronoun
375 Pronoun
376 Pronoun
377 Pronoun
378 Pronoun
379 Pronoun
380 Pronoun
381 Pronoun
382 Pronoun
383 Pronoun
384 Pronoun
385 Pronoun
386 Pronoun
387 Pronoun
388 Pronoun
389 Pronoun
390 Pronoun
391 Pronoun
392 Pronoun
393 Pronoun
394 Pronoun
395 Pronoun
396 Pronoun
397 Pronoun
398 Pronoun
399 Pronoun
400 Pronoun
401 Pronoun
402 Pronoun
403 Pronoun
404 Pronoun
405 Pronoun
406 Pronoun
407 Pronoun
408 Pronoun
409 Pronoun
410 Pronoun
411 Pronoun
412 Pronoun
413 Pronoun
414 Pronoun
415 Pronoun
416 Pronoun
417 Pronoun
418 Pronoun
419 Pronoun
420 Pronoun
421 Pronoun
422 Pronoun
423 Pronoun
424 Pronoun
425 Pronoun
426 Pronoun
427 Pronoun
428 Pronoun
429 Pronoun
430 Pronoun
431 Pronoun
432 Pronoun
433 Pronoun
434 Pronoun
435 Pronoun
436 Pronoun
437 Pronoun
438 Pronoun
439 Pronoun
440 Pronoun
441 Pronoun
442 Pronoun
443 Pronoun
444 Pronoun
445 Pronoun
446 Pronoun
447 Pronoun
448 Pronoun
449 Pronoun
450 Pronoun
451 Pronoun
452 Pronoun
453 Pronoun
454 Pronoun
455 Pronoun
456 Pronoun
457 Pronoun
458 Pronoun
459 Pronoun
460 Pronoun
461 Pronoun
462 Pronoun
463 Pronoun
464 Pronoun
465 Pronoun
466 Pronoun
467 Pronoun
468 Pronoun
469 Pronoun
470 Pronoun
471 Pronoun
472 Pronoun
473 Pronoun
474 Pronoun
475 Pronoun
476 Pronoun
477 Pronoun
478 Pronoun
479 Pronoun
480 Pronoun
481 Pronoun
482 Pronoun
483 Pronoun
484 Pronoun
485 Pronoun
486 Pronoun
487 Pronoun
488 Pronoun
489 Pronoun
490 Pronoun
491 Pronoun
492 Pronoun
493 Pronoun
494 Pronoun
495 Pronoun
496 Pronoun
497 Pronoun
498 Pronoun
499 Pronoun
500 Pronoun
501 Pronoun
502 Pronoun
503 Pronoun
504 Pronoun
505 Pronoun
506 Pronoun
507 Pronoun
508 Pronoun
509 Pronoun
510 Pronoun
511 Pronoun
512 Pronoun
513 Pronoun
514 Pronoun
515 Pronoun
516 Pronoun
517 Pronoun
518 Pronoun
519 Pronoun
520 Pronoun
521 Pronoun
522 Pronoun
523 Pronoun
524 Pronoun
525 Pronoun
526 Pronoun
527 Pronoun
528 Pronoun
529 Pronoun
530 Pronoun
531 Pronoun
532 Pronoun
533 Pronoun
534 Pronoun
535 Pronoun
536 Pronoun
537 Pronoun
538 Pronoun
539 Pronoun
540 Pronoun
541 Pronoun
542 Pronoun
543 Pronoun
544 Pronoun
545 Pronoun
546 Pronoun
547 Pronoun
548 Pronoun
549 Pronoun
550 Pronoun
551 Pronoun
552 Pronoun
553 Pronoun
554 Pronoun
555 Pronoun
556 Pronoun
557 Pronoun
558 Pronoun
559 Pronoun
560 Pronoun
561 Pronoun
562 Pronoun
563 Pronoun
564 Pronoun
565 Pronoun
566 Pronoun
567 Pronoun
568 Pronoun
569 Pronoun
570 Pronoun
571 Pronoun
572 Pronoun
573 Pronoun
574 Pronoun
575 Pronoun
576 Pronoun
577 Pronoun
578 Pronoun
579 Pronoun
580 Pronoun
581 Pronoun
582 Pronoun
583 Pronoun
584 Pronoun
585 Pronoun
586 Pronoun
587 Pronoun
588 Pronoun
589 Pronoun
590 Pronoun
591 Pronoun
592 Pronoun
593 Pronoun
594 Pronoun
595 Pronoun
596 Pronoun
597 Pronoun
598 Pronoun
599 Pronoun
600 Pronoun
601 Pronoun
602 Pronoun
603 Pronoun
604 Pronoun
605 Pronoun
606 Pronoun
607 Pronoun
608 Pronoun
609 Pronoun
610 Pronoun
611 Pronoun
612 Pronoun
613 Pronoun
614 Pronoun
615 Pronoun
616 Pronoun
617 Pronoun
618 Pronoun
619 Pronoun
620 Pronoun
621 Pronoun
622 Pronoun
623 Pronoun
624 Pronoun
625 Pronoun
626 Pronoun
627 Pronoun
628 Pronoun
629 Pronoun
630 Pronoun
631 Pronoun
632 Pronoun
633 Pronoun
634 Pronoun
635 Pronoun
636 Pronoun
637 Pronoun
638 Pronoun
639 Pronoun
640 Pronoun
641 Pronoun
642 Pronoun
643 Pronoun
644 Pronoun
645 Pronoun
646 Pronoun
647 Pronoun
648 Pronoun
649 Pronoun
650 Pronoun
651 Pronoun
652 Pronoun
653 Pronoun
654 Pronoun
655 Pronoun
656 Pronoun
657 Pronoun
658 Pronoun
659 Pronoun
660 Pronoun
661 Pronoun
662 Pronoun
663 Pronoun
664 Pronoun
665 Pronoun
666 Pronoun
667 Pronoun
668 Pronoun
669 Pronoun
670 Pronoun
671 Pronoun
672 Pronoun
673 Pronoun
674 Pronoun
675 Pronoun
676 Pronoun
677 Pronoun
678 Pronoun
679 Pronoun
680 Pronoun
681 Pronoun
682 Pronoun
683 Pronoun
684 Pronoun
685 Pronoun
686 Pronoun
687 Pronoun
688 Pronoun
689 Pronoun
690 Pronoun
691 Pronoun
692 Pronoun
693 Pronoun
694 Pronoun
695 Pronoun
696 Pronoun
697 Pronoun
698 Pronoun
699 Pronoun
700 Pronoun
701 Pronoun
702 Pronoun
703 Pronoun
704 Pronoun
705 Pronoun
706 Pronoun
707 Pronoun
708 Pronoun
709 Pronoun
710 Pronoun
711 Pronoun
712 Pronoun
713 Pronoun
714 Pronoun
715 Pronoun
716 Pronoun
717 Pronoun
718 Pronoun
719 Pronoun
720 Pronoun
721 Pronoun
722 Pronoun
723 Pronoun
724 Pronoun
725 Pronoun
726 Pronoun
727 Pronoun
728 Pronoun
729 Pronoun
730 Pronoun
731 Pronoun
732 Pronoun
733 Pronoun
734 Pronoun
735 Pronoun
736 Pronoun
737 Pronoun
738 Pronoun
739 Pronoun
740 Pronoun
741 Pronoun
742 Pronoun
743 Pronoun
744 Pronoun
745 Pronoun
746 Pronoun
747 Pronoun
748 Pronoun
749 Pronoun
750 Pronoun
751 Pronoun
752 Pronoun
753 Pronoun
754 Pronoun
755 Pronoun
756 Pronoun
757 Pronoun
758 Pronoun
759 Pronoun
760 Pronoun
761 Pronoun
762 Pronoun
763 Pronoun
764 Pronoun
765 Pronoun
766 Pronoun
767 Pronoun
768 Pronoun
769 Pronoun
770 Pronoun
771 Pronoun
772 Pronoun
773 Pronoun
774 Pronoun
775 Pronoun
776 Pronoun
777 Pronoun
778 Pronoun
779 Pronoun
780 Pronoun
781 Pronoun
782 Pronoun
783 Pronoun
784 Pronoun
785 Pronoun
786 Pronoun
787 Pronoun
788 Pronoun
789 Pronoun
790 Pronoun
791 Pronoun
792 Pronoun
793 Pronoun
794 Pronoun
795 Pronoun
796 Pronoun
797 Pronoun
798 Pronoun
799 Pronoun
800 Pronoun
801 Pronoun
802 Pronoun
803 Pronoun
804 Pronoun
805 Pronoun
806 Pronoun
807 Pronoun
808 Pronoun
809 Pronoun
810 Pronoun
811 Pronoun
812 Pronoun
813 Pronoun
814 Pronoun
815 Pronoun
816 Pronoun
817 Pronoun
818 Pronoun
819 Pronoun
820 Pronoun
821 Pronoun
822 Pronoun
823 Pronoun
824 Pronoun
825 Pronoun
826 Pronoun
827 Pronoun
828 Pronoun
829 Pronoun
830 Pronoun
831 Pronoun
832 Pronoun
833 Pronoun
834 Pronoun
835 Pronoun
836 Pronoun
837 Pronoun
838 Pronoun
839 Pronoun
840 Pronoun
841 Pronoun
842 Pronoun
843 Pronoun
844 Pronoun
845 Pronoun
846 Pronoun
847 Pronoun
848 Pronoun
849 Pronoun
850 Pronoun
851 Pronoun
852 Pronoun
853 Pronoun
854 Pronoun
855 Pronoun
856 Pronoun
857 Pronoun
858 Pronoun
859 Pronoun
860 Pronoun
861 Pronoun
862 Pronoun
863 Pronoun
864 Pronoun
865 Pronoun
866 Pronoun
867 Pronoun
868 Pronoun
869 Pronoun
870 Pronoun
871 Pronoun
872 Pronoun
873 Pronoun
874 Pronoun
875 Pronoun
876 Pronoun
877 Pronoun
878 Pronoun
879 Pronoun
880 Pronoun
881 Pronoun
882 Pronoun
883 Pronoun
884 Pronoun
885 Pronoun
886 Pronoun
887 Pronoun
888 Pronoun
889 Pronoun
890 Pronoun
891 Pronoun
892 Pronoun
893 Pronoun
894 Pronoun
895 Pronoun
896 Pronoun
897 Pronoun
898 Pronoun
899 Pronoun
900 Pronoun
901 Pronoun
902 Pronoun
903 Pronoun
904 Pronoun
905 Pronoun
906 Pronoun
907 Pronoun
908 Pronoun
909 Pronoun
910 Pronoun
911 Pronoun
912 Pronoun
913 Pronoun
914 Pronoun
915 Pronoun
916 Pronoun
917 Pronoun
918 Pronoun
919 Pronoun
920 Pronoun
921 Pronoun
922 Pronoun
923 Pronoun
924 Pronoun
925 Pronoun
926 Pronoun
927 Pronoun
928 Pronoun
929 Pronoun
930 Pronoun
931 Pronoun
932 Pronoun
933 Pronoun
934 Pronoun
935 Pronoun
936 Pronoun
937 Pronoun
938 Pronoun
939 Pronoun
940 Pronoun
941 Pronoun
942 Pronoun
943 Pronoun
944 Pronoun
945 Pronoun
946 Pronoun
947 Pronoun
948 Pronoun
949 Pronoun
950 Pronoun
951 Pronoun
952 Pronoun
953 Pronoun
954 Pronoun
955 Pronoun
956 Pronoun
957 Pronoun
958 Pronoun
959 Pronoun
960 Pronoun
961 Pronoun
962 Pronoun
963 Pronoun
964 Pronoun
965 Pronoun
966 Pronoun
967 Pronoun
968 Pronoun
969 Pronoun
970 Pronoun
971 Pronoun
972 Pronoun
973 Pronoun
974 Pronoun
975 Pronoun
976 Pronoun
977 Pronoun
978 Pronoun
979 Pronoun
980 Pronoun
981 Pronoun
982 Pronoun
983 Pronoun
984 Pronoun
985 Pronoun
986 Pronoun
987 Pronoun
988 Pronoun
989 Pronoun
990 Pronoun
991 Pronoun
992 Pronoun
993 Pronoun
994 Pronoun
995 Pronoun
996 Pronoun
997 Pronoun
998 Pronoun
999 Pronoun
1000 Pronoun

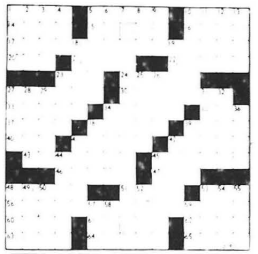

TODAY'S SOLUTION

Marine Center Prize Winners

Hospital Auxiliary Plans Activities

School Bell Rings At 8

Square Club Gets Underway

Legion Conference

Cancer Society Elects Officers

STUART DEPARTMENT STORE'S
28th Anniversary Sale
10% OFF ON ALL REGULARLY PRICED MERCHANDISE

Dress Sale
Values $6.98 to 24.98
NOW $3.99 TO $12.99
Jr. - Misses - 1/2 Sizes

Discontinued Styles
Casuals & Bedroom Slippers
Kedettes and Summerettes
$1.99

Table of Special Priced TOWELS
Plain and Patterned

Men's SWEATERS ½ Price
Regular $10 to $30

One Rack Men's - Students' - Boys' SUITS & SPORT COATS 1/2 Price

Small Group Discontinued Styles Men's SHOES great sacrifice

Women's Girls' Bargain Table Men's Boys'
Fantastic Savings

STUART DEPARTMENT STORE
On Flagler In Downtown Stuart

HANCEY FASCELLI'S
-OUTRIGGER-
RESTAURANT
JENSEN BEACH, FLA.
At Longford Marina & Villas On the Indian River
Starring Tony Romano in the -OUTRIGGER- Lounge
Featuring Comic Johnny Cuzzins
8:30 P.M. - 'till
Dinners Only
7 Days a Week
6-10 P.M.
Stuart, 287-4040
Where The Stars Meet

Mrs Wilber Will Speak To Garden Club

Aux. Plans Bake Sale

Legion Plans Cookout

Society AND Clubs

St. Lucie CC Bridge Begins In November

Nicholson's
Seafood Restaurant & Cocktail Lounge

Anchorage
YACHT CLUB
(The Home of Good Fellowship)
FRIDAY SPECIAL
Crabmeat Tettrazini
For Your Entertainment
FRIDAY AND SATURDAY
CARL GRECO'S BAND
SATURDAY NIGHT
Starting Prime Rib (Au Jus)
PHILLIPS 66

Air-Conditioned LYRIC Theater
Thursday-Friday-Saturday
Two Big Features
"and now Miguel" TECHNICOLOR
Plus
THE M-G-M presents SECRET 7
Sunday thru Wednesday
Paul Newman is Harper

SEYMOUR'S INN
BAND Sat. Nights
DINING ROOM
Lounge Open

Jane & Ken's Bar & Grill
SANDWICHES
BEER WINE

NOW OPEN FOR DINNER
5 P.M. TO 9 P.M.
*Fish *Steaks *Shrimp
*Roasts
Destitute Tom's
SHIPWRECK ROOM
ON THE OCEAN
at Jensen Beach
Sandwiches Pizza
BEER
Open 10 a.m. to 10 p.m.

Ever had BEER-BECUE?
BEER PARTY U.S.A.
Get the recipe in this FREE GUIDE to Beer Party/USA
Beer Party, U.S.A.
Name
Address
City
State
UNITED STATES BREWERS ASSOCIATION, INC.

Community Churches Conference

Rev. Newton M. Tweedy

THIS WEEK'S HOUSEHOLD HINT...

LOOK FOR IT IN YOUR PHARMACIST'S TAKE

BOOKS — RECORDS
Make The Perfect Gift
VALENTINES
BOOK & RECORD SHOP

Introducing two of the most radical changes in Volkswagen history. Can you spot them?

ST. LUCIE MOTORS
FORT PIERCE, FLA. MO 4-4143

VOTE FOR JEAN MURFIN NOV. 8 FOR SCHOOL BOARD

Oh, no! It's never cold with a modern flameless electric Water Heater.

Super fast, super safe. Clean gas heat. Automatic. Economical. It keeps the water hot longer, costs. Can be installed instantly. With all its flameless advantages, it's electric, so you're safe from loss — and is cheaper to use. It's YOUR BEST BUY.

THERE'S NO MATCH FOR FLAMELESS ELECTRIC
FLORIDA POWER & LIGHT COMPANY

Presbyterian Church News

Thank You

Palm Lake Park News

Church Services

ALL SAINTS EPISCOPAL CHURCH

Rev. Luther Hess, Jr., Rector
Sunday Services: 8:00 a.m. Holy Communion; 9:30 a.m. Family Service and Church School; 11:00 a.m. Morning Prayer and Sermon; 5:00 p.m. Evensong.
Weekday Services: Wednesday, 9:30 a.m. Holy Communion; Thursday, 10:00 a.m. Holy Communion.

FIRST BAPTIST CHURCH OF HOBE SOUND

Rev. Jack Fernandez, Pastor
Sunday School 9:30 a.m.; Morning Worship 11 a.m.; Evening Worship 7:30 p.m.; Wednesday Prayer Meeting 7:30 p.m.

ST. JOSEPH CATHOLIC CHURCH

Rev. John Shortt, Rev. Jan Janiszewski, Stuart
Sunday Masses: 8 and 9:30 a.m. and 12 noon.
Weekday Masses: Monday, Tuesday, Wednesday, Friday, Saturday, 8:00 a.m.
Confessions: Thursday, 7:30 p.m.; Saturday, 4:30 p.m.
Holy Days: Masses at 8:00 a.m., 12 noon and 7:30 p.m.
Holy Days of Obligation: Masses at 8:00 a.m., 12 noon and 7:30 p.m.
Weekday Masses: Monday, Tuesday, Wednesday, Thursday, Friday, Saturday, 8:00 a.m.
Confessions: Thursday, 7:30 p.m.; Saturday, 4:30 p.m.
Holy Days: Masses at 8:00 a.m., 12 noon and 7:30 p.m.
Holy Days of Obligation: Masses at 8:00 a.m., 12 noon and 7:30 p.m.

MOUNT ZION MISSION BAPTIST CHURCH

Rev. T. Wilson, Sunday School 9:30 a.m.; Worship Service 11 a.m.; Evening Service 6:00 p.m.; Jr. Ass'n Mission 7:30 p.m.; Monday Prayer Meeting 8 p.m.; Thursday.

FIRST BAPTIST CHURCH

Rev. Tiff, Hbs, Rev. Jack Fernandez, Sunday School 9:30 a.m.; Morning Worship 11 a.m.; Evening Worship 7:30 p.m.; Wednesday Prayer Meeting 7:30 p.m.

ST. JOSEPH CATHOLIC CHURCH

Rev. John Shortt, Rev. Jan Janiszewski, Stuart
Sunday Masses: 8 and 9:30 a.m. and 12 noon.
Weekday Masses: Monday, Tuesday, Wednesday, Friday, Saturday, 8:00 a.m.
Confessions: Thursday, 7:30 p.m.; Saturday, 4:30 p.m.
Holy Days: Masses at 8:00 a.m., 12 noon and 7:30 p.m.
Holy Days of Obligation: Masses at 8:00 a.m., 12 noon and 7:30 p.m.
Weekday Masses: Monday, Tuesday, Wednesday, Thursday, Friday, Saturday, 8:00 a.m.
Confessions: Thursday, 7:30 p.m.; Saturday, 4:30 p.m.
Holy Days: Masses at 8:00 a.m., 12 noon and 7:30 p.m.
Holy Days of Obligation: Masses at 8:00 a.m., 12 noon and 7:30 p.m.

LUTHERAN CHURCH OF ST. ANDREW

West Palma Vista Blvd., St. Lucie, Rev. O. G. Grotenfeld, D.D., Pastor. Sunday School 9:30 a.m. Worship Service 10:30 a.m.

JENSEN BEACH COMMUNITY CHURCH

409 Skyline Drive, Jensen Beach, Rev. Newton M. Tweedy. Sunday Worship Services, 9:30 and 11:00 a.m. Sunday School for all ages 10:00 a.m. Youth Fellowship, Sunday 6:00 p.m. Youth Choir, 7 p.m. Wednesdays. Adult Choir, Thursdays.

BETHESDA LUTHERAN CHURCH

Services: Divine Worship, Sunday School & Bible Classes, Sunday 9:30 a.m. Worship Service, 10:45 a.m. Lutheran Hour, Sunday 8:30 p.m. Midweek Lenten Services, Wednesday 7:30 p.m. Thursday, Feb. 23rd, Ash Wednesday, 7:30 p.m. Thursday, Mar. 31st, Maundy Thursday, 7:30 p.m. Friday, April 1st, Good Friday, 7:30 p.m. Sunday, April 3rd, Easter Sunday, 7:30 a.m. Pastor, Rev. Albert Kuhn.

FIRST BIBLE BAPTIST CHURCH

South Dixie Riviera, Hwy. 1, Rev. Ronald K. Fletcher, Sunday Church Services 9:30 and 11:00 a.m. Sunday Evening Service 7:30 p.m. Sunday School 9:30 a.m. Junior Church, Nursery, Tuesday, Prayer Meeting 7:30 p.m. Thursday, Choir Practice 7:30 p.m. Pastor's Study Hour 8:30 p.m. Friday.

BRUNING PAINTS
LUMBER & BUILDING SUPPLIES
PROMPT DELIVERY
PORTER LUMBER CO.
Phone AT 7-3644 JENSEN BEACH

DAVE ROSSER TEXACO
Lubrication Gas - Oil
* GOODRICH TIRES *

LAWN BOY
Give your lawn a beauty treatment
JENSEN HARDWARE

★ ELECT ★
JOHN W. "BILL"
HUSSEY
County Commissioner
District 4

Thank You

BUILDING FOR THE FUTURE

Since They Hatched. They're Really Growing

Susie's learning that little chicks grow into plump poultry quickly, just as a little Savings Account can grow into a big one. Start Susie's financial nest-egg now . . . open her own Savings Account, and with the help of regular deposits, plus our interest rates, it'll grow into a flock of dollars. Come in soon, start those dollars "hatching."

FIRST NATIONAL BANK OF STUART
Your Full Service Bank Serving Martin County For Over 33 Years
And For 33 Years a Home-Owned, Home-Operated Financial Institution
TIME DIAL 287-6500
U.S. #1 at Colorado Phone 287-4000

THE NEW '67 CHEVROLET
SEE THE '67 AT CHASON'S GARAGE
RAMBLER AUTOMOBILE DEALER
Phone 287-2311
307 S. FEDERAL HWY. STUART, FLA.

AT BEAUTY FEATURE
"COLOR-QUICK" ACCELERATOR
brunette to blonde in minutes...not hours...in complete comfort! come in right now for a CHANGE!
Joan's Beauty Salon

Stay Slim with Sta-Trim from Home Milk

FREE HURRICANE MAPS
FOR ALL YOUR INSURANCE NEEDS SEE
RICK CARROLL INSURANCE
287-3181

E.L. TRESSLER
ELECTRICAL CONTRACTING

FURNITURE for your home
Rowell Furniture Co.

Pick A Winner!
COME SEE TEST BUY

1967 BUICK LeSABRE
PONTIAC GTO!

With MACMILLAN RING FREE LIFETIME WARRANTY
NOW SHOWING AT AMITY BUICK-PONTIAC, INC.

GIFTS
WELCOME WAGON
Has A Basketful Of Gifts For You
With The Compliments Of Your Local Businessmen
Call Inez Clamon 287-3436

'AL' WALKER PLUMBING
PROMPT RELIABLE SERVICE
PHONE 287-3044

LIFE & HEALTH
Willard Bowman
287-4502

NOW PAYING 5% INTEREST per year ON One Year Savings Certificates
BANK OF STUART
THE FRIENDLY BANK • 321 E. OCEAN BOULEVARD, STUART, FLORIDA

Dr. Maxey Speaks To Rotarians

Dr. Ed S. Maxey will be guest speaker at the Oct. 19 meeting of the Rotary Club of Stuart, Maxey, a club member, will speak on "A Trip to Honduras, C.A." Dentists, Wyatt and Dick Rhodes, members of the same fraternity class of Martin County.

BOAT SHOW AT STUART MARINE [illegible] Over 1,000 persons inspected boats, motors and various equipment at Stuart Marine Center during the [illegible] Wagner, Shipmate Boats executive; Cynthia Phillips, Tri-Cities [illegible]; Allen Hastie, president of Caravelle Boat Industries; and Ed Fulton, Stuart Marine Center.

Recuperates

Trinity To Hold Sing

Thank You

Memorial Services Were Held For Jack Lucas

Albert L. Partain New Member

Toll Taker Dies

There is no finer gift than a watch - MEANS JEWELRY

JOHNS FUNERAL HOME
founded 1916
R. CECIL JOHNS
RONALD H. JOHNS

Rexall ORIGINAL SALE
Thursday, October 13th thru Saturday, October 22nd
STUART DRUG CORP.
Flagler & St. Lucie Stuart

We Cordially Invite You To Come In And View Our Beautiful And Exclusive Line Of Italian And German Knits
COATS
SUITS
DRESSES
SPORTSWEAR
Fleur-de-Lis
Sunrise Shopping Center Ft. Pierce

Club Notices

ACACIA MASONIC LODGE, Worshipful Master: Joseph Henderson, 1st & 3rd Thursdays at Masonic Lodge.

ACACIA CHAPTER ORDER OF DEMOLAY, Master Councilor: Jay Brida, 2nd & 4th Mondays, 7:30 p.m., Masonic Lodge.

ALCOHOLICS ANONYMOUS, Wednesdays, 8:30 p.m., Jensen Beach Community Center, Skyline Drive.

AMERICAN LEGION, Cmdr., Stuart Post, 2nd & 4th Mondays, 8:00 p.m., Legion Hall, Jensen Beach.

JENSEN BEACH ACACIA Chapter, No. [illegible], Eastern Star, Meets 1st and 3rd Mondays at [illegible] p.m. at Masonic Temple, Jensen Beach.

LADIES AUXILIARY, Fleet Reserve Association, Meets 1st Tuesday at [illegible] p.m. at Community Center, Jensen Beach.

LIONS CLUB, Stuart, Meets 1st & 3rd Tuesdays at [illegible] p.m. at [illegible].

SPURS ROTARY, Jack Parish, 2nd Sunday at 2:30 p.m.

TOASTMISTRESS CLUB, Meets 1st & 3rd Tuesdays at [illegible] p.m. at [illegible].

VETERANS OF FOREIGN WARS, Post [illegible], Stuart, 1st & 3rd Mondays at [illegible] p.m.

WOMEN'S AUXILIARY, Fleet Reserve Association, Meets 1st Monday at [illegible] p.m. at [illegible].

Demos Lead GOP In Registration

Cub Pack Planned

Fish Are Plentiful

Inlet Bill Clears Works Committee

Hinson Bonds Sold By Swiss

School Site

OBITUARIES

Charles (Vail Clear

Le Fies Golf

Palm City Bridge May Be Shelved

4-H Club Meets Wednesday

LEGAL NOTICES

Bake Sale

Personals

Garden Club Meet

Shower Honors Barbie Hendry

CORNED BEEF & CABBAGE EVERY DAY
PIZZA CHEESE
50 Varieties
3 IMPORTED BEERS
TURTLE SOUP
PIES-PASTRIES
OPEN
PACKAGE GOODS
COCKTAIL LOUNGE
POOR BOB'S
Restaurant & Delicatessen

GRAY MARINE MOTORS GASOLINE DIESEL
SALERNO SHIPYARD INC.

JACK'S GULF STATION
Good Gulf Products
GULF

YACHT CLUB
RESTAURANT
Will Be Open For
LUNCH AND DINNER
12 noon to 9 p.m.
Don and Marian Mohney

Casbah
COCKTAIL LOUNGE

Coin Collectors & Investors:
FIRST TIME EVER OFFERED!
1965 Proof like Mint Sets
$4.50 each
HAMILTON COIN EXCHANGE

GET DOUBLE COVERAGE ON YOUR CLASSIFIEDS...
Jensen Beach Mirror And Indiantown Press
FOR ONLY 10¢ PER WORD

Complete TRAVEL Service
Stuart TRAVEL SERVICE INC
AVIS RENT A CAR
287-3121

LEGAL NOTICES

IN THE CIRCUIT COURT OF THE NINTH JUDICIAL CIRCUIT IN AND FOR MARTIN COUNTY, FLORIDA. IN CHANCERY.

FIRST FEDERAL SAVINGS AND LOAN ASSOCIATION OF MARTIN, [illegible] Federal Savings and Loan Association,

Complainant,

vs.

[illegible]

Defendants.

[illegible]

ORDINANCE NO. [illegible]

AN ORDINANCE OF THE TOWN OF OCEAN BREEZE PARK, IN MARTIN COUNTY, FLORIDA, [illegible] LANDS ITS INTENTION TO ANNEX CERTAIN LANDS.

BE IT ORDAINED BY THE TOWN OF OCEAN BREEZE PARK, FLORIDA:

That the Town of Ocean Breeze Park does hereby declare its intention to annex within its corporate limits the following described real property, after the expiration of thirty days from the date of the first publication of this ordinance, unless within that time a petition is filed with the Town Council requesting that the matter be submitted to a referendum election, and upon the annexation of said lands the same shall be subject to the ordinances and regulations of the Town of Ocean Breeze Park, Florida, as now or hereafter amended.

[illegible] Section of the Northwest quarter of the Southeast quarter of Section [illegible], Township 38 South, Range 42 East, Martin County, Florida, as platted and recorded in Plat Book [illegible], Page [illegible], Public Records of Martin County, Florida.

[illegible]

Jensen Trailer Sales, Inc.

WHY PAY RENT?
RIDGEWAY
AIR CONDITIONING SALES & SERVICE
Alcoa Products
Martin County Aluminum Co.
*Freezers *Refrigerators *Air Conditioners
*Ranges *Dryers *Washers
AULT'S APPLIANCES
LOVE IS BLIND
R.V. Johnson
ZONOLITE BANDY
STRUCTURAL STEEL BAR JOISTS
INSULATION SAND BLASTING
JENSEN BEACH, FLORIDA
PHONE ATlantic 7-3000 (CALL BILL)

Frank Forsberg
Model Homes or to your order
Our Lots are 75 x 100
Builder of Distinctive Homes
PHONE AT 7-3453
FINEST LIVING IN FLORIDA
TRADEWIND BREEZES
PAVED STREETS
GOOD WATER

CLASSIFIED ADS WORK WONDERS

Help Wanted

WAITRESS WANTED. [illegible] & Sugar Shack, Commercial St., Jensen Beach. Apply in person. tf M

[illegible] secretarial, executive, [illegible] personnel, [illegible] experienced in general office procedures, [illegible] and typing skills are necessary. Hi-Rise Personnel Service, Inc., Rose Island Building. tf M

Experienced [illegible] apartments on Coral Shores Drive, Sewall's Point. Apply at Sandpiper Restaurant on Indian River Drive. tf M

For Sale

24 inch Hoover console TV, $75. Inquire 660 [illegible], or phone [illegible]. 11-1

House and lot for sale or second M. Bellaire, [illegible] full privacy with [illegible] Inquire at 4 S. A. [illegible]

[illegible] Beach, [illegible] Sandpiper Drive, [illegible] Jensen Beach, [illegible] Instruction. [illegible] Sport Center, 820 [illegible] Port Salerno. [illegible]

For Rent

Unfurnished house, 2 bedrooms, 1 bath, $80 month. Inquire 801 SE [illegible] Phone 287-1084. tf-T

Two [illegible] apartments on Coral Shores Drive, Sewall's Point. Apply at Sandpiper Restaurant on Indian River Drive. tf M

Services

[illegible] Hauling. Clean up, [illegible] any quantities. Call 287-[illegible]. tf-T

Carpets cleaned, [illegible] beauty, [illegible] Bellaire, [illegible] 287-[illegible] or 287-[illegible]. tf-T

[illegible] Air Conditioning, [illegible] Sales & Service. [illegible] Instruction. [illegible] Sport Center, 820 [illegible] Port Salerno. [illegible]

Notary Public Services. Mrs. Millard Hoover, 287-4[illegible]

[illegible] Are You Electrically Inclined? The Hollywood Beauty Salon [illegible] This [illegible] and Coast Line [illegible] but the nationally famed Hollywood Electrolysis Equipment [illegible] to help others to be more beautiful. [illegible] for full time operator. Call 287-[illegible] for appointment. [illegible] Ave., Stuart, Fla. tf-T

RAY COOKE'S septic tank service. Cleaning and pump [illegible]. Also [illegible] fields installed and existing fields repaired. Phone 287-[illegible] or 287-[illegible]. tf-T

For All Your Paint Needs see [illegible] MAC PAINTS. 227 Flagler Ave., Stuart. 287-[illegible]. tf-T

[illegible] $25 [illegible] paying [illegible] more than [illegible] cash. Call [illegible] 287-[illegible] or write [illegible] Box [illegible], Stuart, Florida. tf-T

[illegible] Shutter Company [illegible] Jensen Beach [illegible] Instruction. [illegible] Sport Center, 820 [illegible] Port Salerno. [illegible]

[illegible] Shutter Company [illegible] Jensen Beach [illegible] Instruction. [illegible] Sport Center, 820 [illegible] Port Salerno. [illegible]

RESIDENCE EYE-WATTER SHAVER, 234 Osceola Ave., Stuart, Dial 287-2399. Complete typewriter service, rentals, sales. All work fully guaranteed. Olympia Typewriter Dealer. tf

[illegible] Instruction. [illegible] Sport Center, 820 [illegible] Port Salerno. [illegible]

[illegible] Instruction. [illegible] Sport Center, 820 [illegible] Port Salerno. [illegible]

Feed Store

[illegible] Instruction. [illegible] Sport Center, 820 [illegible] Port Salerno. [illegible]

[illegible] Instruction. [illegible] Sport Center, 820 [illegible] Port Salerno. [illegible]

[illegible] Instruction. [illegible] Sport Center, 820 [illegible] Port Salerno. [illegible]

[illegible] Instruction. [illegible] Sport Center, 820 [illegible] Port Salerno. [illegible]

[illegible] Instruction. [illegible] Sport Center, 820 [illegible] Port Salerno. [illegible]

[illegible] Instruction. [illegible] Sport Center, 820 [illegible] Port Salerno. [illegible]

Hoover—Electrolux Vacuum Cleaners repaired. Parts & supplies for all Makes. Sewing Center, 240 Osceola Ave., Stuart, 287-4[illegible]. tf

Antiques, [illegible] rooms, [illegible] pieces, [illegible] Open [illegible] Saturdays, [illegible] Sundays, 2[illegible] Dixie Highway, [illegible] 287-[illegible]. tf-M

Real Estate

[illegible] Instruction. [illegible] Sport Center, 820 [illegible] Port Salerno. [illegible]

[illegible] Instruction. [illegible] Sport Center, 820 [illegible] Port Salerno. [illegible]

CLASSIFIED ADS- CALL 287-3126

REAL ESTATE INSURANCE
WATERFRONT PROPERTIES
C. B. ARBOGAST
AND ASSOCIATES
248-252 Osceola Ave.
STUART, FLORIDA

FOR SALE
Ralph Hartman
Realtor
287-4600

C. B. ARBOGAST

Compare all two

* WE ARE SMALLER
* BUT WE ARE GROWING
* WE ARE GROWING
* BECAUSE...

WE TRY HARDER,
WANT TO GROW,
AND
WANT EVERYBODY
TO GROW WITH US...
Even Our Competitors

Yep....We Love Everybody during
NATIONAL NEWSPAPER WEEK
OCTOBER 9-15, 1966
The Jensen Beach Mirror
ALL THE NEWS THAT FITS IN PRINT

Today's Camping Is Fit For A King

By Howard Lee Hald

This past Labor Day weekend produced the usual migration of the masses from the every day metropolitan and suburban bedrooms to the lazy, crazy life of a Florida camper. The many state and local parks and camping areas were filled to overflowing capacity as the throngs gathered for the final fling preceding the return to school and a busy winter schedule for most everyone. But this does not spell the end for camping in Florida, as it does in so many other areas. The fine art of Florida camping will continue throughout the winter for local residents and visitors alike.

During the past half dozen years camping throughout the United States has [illegible] the country like a [illegible]. New and useful camping products are being [illegible] by manufacturers [illegible] ... [illegible]

[illegible] equipped camp is essential, and since this is the case, we'll discuss first things first. The number one item to be considered is the type of covering to be selected. For easy and mobile camping, completely outfitted travel trailer, camper vans and camper busses are by far the most sensible, but also the most costly. Prices of these can range from $500 to $10,000 for completely self-contained, fully-equipped units. Tents are by far the most economical buy for the average family and will come priced from about $40 to $200 for various shapes and sizes.

The next factor in camping is the sleeping equipment. If an outfitted camper, bus or trailer is the family choice, then this problem is solved, but, if tents or unequipped shells are used then sleeping quarters must be attained. The most useful sleeping equipment is a cot, for not only does it provide [illegible] and dry sleeping space but it lends itself to sitting area for use around the campfire and for eating.

The third and last essential item is the method used for cooking and lighting.

The camper should keep in mind when selecting these items such things as the amount of fuel necessary and the ease in which they can be handled. Probably the most successful and most used type is the gasoline burners. Gasoline is cheap in price and easy to acquire and used in the stoves and lanterns made for gasoline use, they are safely handled and easy to light. Another good bet in this department is the up and coming propane equipment which is now easily attainable on the market.

The items I have already mentioned are only what I consider the very first essentials in camping as they deal with the immediate needs. Other essential items for a well equipped camp will include blankets, knife, axe, flashlight, thermos jugs, batteries, eating and cooking utensils, ice chest, buckets, soap, plastic containers and a portable radio.

Certainly not everything needed for a well equipped camp has been listed here. Individual needs and desires will increase the list. The comforts one desires on a camping trip will become their personal essential items.

No matter what kind of camping one likes or what type of area is preferred to camp in, today's camper can live like a king........

CARDS ANYONE? --Beverly Pollard sits at the table in [illegible]

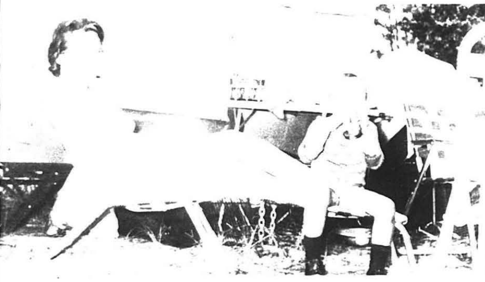

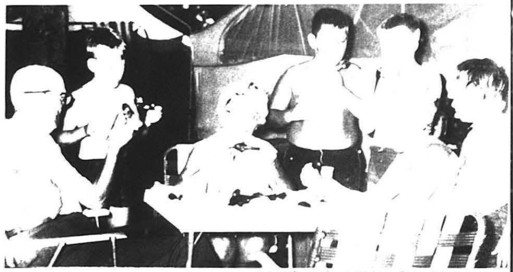

[illegible] to right are Frank Hawkins, Travis Walker, [illegible]

ENTER HERE--[illegible]

SLEEPING, OR SNIPING--Whether these little sleepers are planning to go to sleep, or on a snipe hunt, is only conjecture. At any rate their parents have their well grouped to guard in their first night of sleep outdoors. Ready to hop off are, from rear to front, James Walker, David and Steve Pollard and Mike Hickey.

BREAKFAST TIME--These campers enjoy their breakfast out of doors on plastic plates as the sun rises over the St. Lucie [illegible]

Photos by Alice Hickey

MARTIN COUNTY EDITION

The Jensen Beach Mirror

All The News That Fits In Print

$4.00 per year $2.50 6 months

Vol 6 No. 42 12 Pages Jensen Beach, Florida 33457 October 20, 1966 10¢

News Notes

[illegible]

JENSEN'S FINEST--Mrs. [illegible] stands with her school patrol prior to the finish of [illegible]

Jensen's Savanna Road Rights-Of-Way Gained As Route Is Changed

[illegible] ... Washington Properties, Inc.

Frances Langford Show Gets On The Road Friday

[illegible]

Notice To Winter Visitors

[illegible]

Talk Investment At County Meet

[illegible]

RALLY SPEAKER--Dr. Wm. G. Meyers, master of ceremonies for the Republican Rally held Saturday night at [illegible]

Increase Interest

[illegible]

BATON-TWIRLING CONTESTANTS--Four local girls competed in the [illegible]

Blues And Mackerel In Ocean

[illegible]

SRD Coming To County To Settle Road Disputes

[illegible] ... resolution to obtain prices.

DEMOCRATIC PARTY--Rep. Bill Owens, center, was master of ceremonies at the Democratic party held Saturday evening in Stuart, attended by over 200 party faithfuls. Some of the Demo-brass in attendance were, left to right: Ed Murray, chairman of the county Democrat committee, Sen. John McCarthy, Rep. Art Karst and Rep. Frank Fee.

Insurance Upped To $15,000 Here

An increase from $[illegible] to $[illegible] in the insurance ceiling on savings accounts at First Federal Savings and Loan Association of Martin County was announced Tuesday by James A. Garsey, Executive Vice-president of the association. The increase will be effective immediately.

With the signing of the Financial Institutions Supervisory Act of 1966 by President Johnson, the insurance was increased on a permanent basis on all Federal Savings and Loan insured [illegible] accounts, [illegible] said.

The last increase in insurance of accounts took place in 1950 when the limit was raised from $5,000 to $10,000. The new insurance will enable a husband and wife to have $4[illegible] in insured savings, using three accounts.

The annual Library Tea of Martin County Library Association will be held on Nov. 20.

GOOD CATCH--Howard Clark, Henry Shinn and Charlie Bruce, all of Jensen Cottages, show their catch of snook following a morning of fishing off the east bridge on the Jensen Causeway last Saturday. The three caught six snook, running from four to eight and a half pounds, one trout, a grouper and a drum.

PUBLIX MARKETS

Del Monte FOODS

ROUND-UP SALE

...out where the Best Begins

100 S&H GreenStamps
TOOTH BRUSH 69

100 S&H GreenStamps
MOUTHWASH 78

50 S&H GreenStamps
PRESERVES 59

50 S&H GreenStamps
FLOOR WAX 89

100 S&H GreenStamps
BUFFET HAM 89

100 S&H GreenStamps
LUNCHEON MEAT 3 99

100 S&H GreenStamps
TURKEY ROAST

100 S&H GreenStamps
TURKEY ROAST

100 S&H GreenStamps
CORNED BEEF 79

Lanolin Plus Any Kind Hair Spray 13-oz. can 59¢
Lanolin Plus Shampoo or Creme Rinse 18-oz. Btl. 59¢
Plus White swin pack Tooth Paste small size 59¢

Fab DETERGENT 5-lb. 4-oz. b'ag size 89¢

Maxwell House All Grinds COFFEE 1-lb. can 49¢

Crisco SHORTENING 3-lb. can 69¢

Dir's Gold Seal Hickory Smoked Boneless Half or Whole BUFFET HAM lb. 89¢

Paper Towels	29¢
Frostings	3 $1
Cake Mixes	3 $1

Drink	25¢
Peaches	25¢
Fruit Cocktail	3 69¢
Green Beans	3 69¢
Green Beans	3 69¢
Spinach	3 49¢
Tomatoes	25¢
Peas	3 69¢
Mixed Vegetables	3 49¢
Tomato Catsup	29¢
Golden Corn	5 $1

Chuck Roast	49¢
California Roast	69¢
Chuck Steak	59¢
Charcoal Steak	89¢
Ground Beef	49¢

Coffee Rich	19¢
Lima Beans	2 89¢
White Corn	29¢
Broccoli	5 $1
Macaroni & Cheese	3 $1
Cake	69¢
Tater Tots	4 $1
Pumpkin Pie	2 89¢
Fish Sticks	45¢
Scallops	59¢
Shrimp	89¢
Clams	69¢
Fish Fillets	49¢

Dairy

Cottage Cheese	25¢
Margarine	2 39¢
Cookies	39¢
Biscuits	9¢
Margarine	39¢
Onion Dips	35¢
Cottage Cheese	55¢
Longhorn Cheese	83¢
Swiss Cheese	35¢
Cheddar Cheese	59¢

Boneless Round Roast 99¢ lb

TV POST TIME SATURDAYS
WLBW-TV-10 6:30 P.M. Miami
WEAT-TV-12 7:00 P.M. West Palm Beach

$1,000.00 Winner
Col. Herbert M. Fitzgerald
400 N.E. 24th Street
Boca Raton, Florida

3.98

Red Flame Tokay GRAPES	lb	13¢
U.S. No. 1 All Purpose POTATOES	10 lb bag	49¢
Mountain Grown Bartlett PEARS	10 for	49¢
Delicious Creamed White Boiler ONIONS	2 lb bag	29¢
Fresh Florida Yellow Sweet CORN	5 ears	39¢
Juicy Florida LEMONS	bag	39¢
Tender & Crispy Large Bunch Fresh ROMAINE	each	19¢

FREE! A 75¢ VALUE
NEW GROUND BEEF COOKBOOK

CLIP THIS COUPON
FREE!
Ground Beef Cook Book With Any Ground Beef Purchase
(Coupon expires Sat. October 22, 1966)

WHERE SHOPPING IS A PLEASURE!

PUBLIX MARKETS
746 SOUTH FEDERAL HWY.
STUART
Open 8:30 A.M. to 9 P.M., Mon. Thru Fri.
Open 8:30 A.M. to 7 P.M., Saturday
SEARSTOWN
FORT PIERCE

New Ford Sales Are Terrific
And Trading Is Heavy
See Our Bargains In
GOOD USED CARS
from $75 to $2300
All Carry The
Web Ordway Guarantee
WEB ORDWAY MOTORS
U.S. Federal Highway, Stuart, Fla.

CAROLE MANUFACTURING CORP.
PLAYLINER 36'

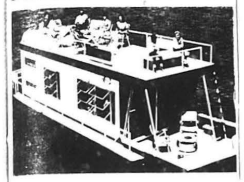

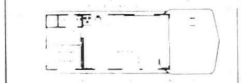

22' x 10' CABIN SLEEPS 7
SEE IT NOW AT
STUART MARINE CENTER
General Stuart, Fla. Phone 287-2166

Lions Name Essay Judges

Republican Rally Saturday

Ladies Golf

SPECIALS JUST ONE MORE WEEK!
GARDEN HOSE 10% OFF
Palmer's Variety Store

We Cordially Invite You
To Come In
And View Our Beautiful
And Exclusive Line Of
Italian And German Knits
COATS
SUITS
DRESSES
SPORTSWEAR
Fleur de Lis
Sunrise Shopping Center Ft. Pierce

JOHNS FUNERAL HOME
founded 1916

R. CECIL JOHNS
RONALD H. JOHNS
Licensed Funeral Directors
1012 Indian River Road Stuart, Florida

BRAND X
THE MOST ADVERTISED BRAND IN THE COUNTRY !!
REGULAR 4.95 A GAL.
3.95 A GALLON
sps Stuart Paint & Supply
DOWNTOWN RIO

LEGAL NOTICES

JENSEN BEACH BANK
announces
5 % per annum
ON
CERTIFICATES OF DEPOSIT
$5,000.00 Minimum
6-7-8-9-10-11-12 Months Maturities
EFFECTIVE OCTOBER 20, 1966
Automatic Renewals At Due Date For Original Term.
Subject To Provisions Of Certificates
Interest Starts The Day Certificates Are Purchased
Additional Certificates Of $1,000.00 Each May
Be Purchased On Same Terms And Conditions
The Bank Reserves The Right To Limit The Amount Each
Purchaser May Buy And The Total Amount The Bank Will Sell
EACH CERTIFICATE HOLDER IS PROTECTED UP TO $15,000
BY FEDERAL DEPOSIT INSURANCE CORPORATION
REGULAR PASSBOOK SAVINGS 4% PER ANNUM
COMPOUNDED QUARTERLY
BALANCES TRANSFERRED FREE FROM ANYWHERE
JENSEN BEACH BANK
Your Community Financial Center
Member F.D.I.C.

The Mirror

RICHARD F. CAMPBELL, Editor and Publisher
LISA L. CAMPBELL, Business Manager

[illegible] does not knowingly accept fraudulent or objectionable advertising. Readers [illegible] report misrepresentation by any advertiser.
Subscription price $4.00 per year.
[illegible] Jensen Beach Chamber of Commerce, Florida Press Association, National [illegible] Association, International Weekly Newspaper Editor Association, National [illegible] Representative and American Newspaper Representatives, Inc.
Published every Thursday at Jensen Beach, Florida.
[illegible] as second class matter at the Jensen Beach Post Office.

[illegible] 42 THURSDAY, OCTOBER 20, 1966

Editorials

Fire-Chasers Hamper Firemen

[illegible]

Passenger Trains Returning?

[illegible]

Mindless Bureaucracy

[illegible]

GRASSROOTS OPINION

The Courier and Ives

[illegible]

[illegible] Republican-Courier Findlay, Ohio

Gluckler Surveys Anglers

Fishing Is Great, Sportsmen Sometimes Aren't, Commercial Here To Stay

By Ed Gluckler

EDITOR'S NOTE: A general rule in newspapering is that a writer credits a source, the better qualified the source, the better the credibility of the story. Since Ed Gluckler appears to be reasonably well qualified to be his own source in the following story, we're permitting a first person story about a local fisherman's complaint list.

• • • • •

Willard Bowman, Jensen Beach, appeared before the county commission recently to air a list of comments about the local fishing.

I did some checking, added to some of my own experiences, the latter based on some 10 years, more or less, of fishing hereabouts, and hereby and have come up with both rebuttals and answers; agreements and suggestions.

Bowman is a sincere critic of many of the ills with local fishing, a fellow with a long and solid background of conservation-oriented sports fishing. Apparently he can spot a phony a mile away, and he knows of what he speaks when he calls a spade in many facets of local fishing.

Happens I don't agree with some of his premises and I'll hit them first.

I think fishing is better now than it was 10 years ago, better this year than it was three years ago and last year.

I've done the same type fishing he does, bridge, surf and river-wading, from time to time over the entire period, and with artificials, same as he uses, excepting an occasional whack at something different, mullet in his case, eel skins in my case.

I suppose it's a matter of personal luck, if not ability; but since I also boat fish with artificials, and do the same in the ocean (got and released an eight-foot sail from a 16-foot boat using artificials on 20-lb. test line this past summer, lost another, also on artificial) possibly I take a wider overall view.

Anyway, Bowman has some telling points about fresh water damage in both the Indian and St. Lucie Rivers...but I'll say this: The river fishing has never made a faster comeback than it did this summer after they stopped using St. Lucie Inlet as a sewer from Lake Okeechobee.

There have been more tarpon in the Forks and as many snook, as during and at the end of the four-year dry spell which saw little flow from the lake.

The point probably is moot now, because the heightening of the Hoover Dike will obviate much of the lake drainage in the next year or so; there is hope for solution to this problem, for the first time ever.

There is also hope, and this is a reason for some of the trouble with river fishing, for increased pollution control, mainly, I suppose, because conservationist groups have hammered so hard, even reluctant developers and unknowing politicians are becoming pollution conscious...a good sign, if a constant battle.

One moot point on fishing, better or worse; surf fishing is about the same, year for year, depending on the tides, the winds, the migrations, and the like. The blue fishing last winter bettered any year I can recall and pompano and other surf specialties were at least as good, in my opinion, as in any other of the past 10 years.

You can get an argument over Gulfstream fishing. I think it was terrific this summer, had something like eight straight weekends of wild fishing from a mile from shore to the Stream. Several charter boat skippers agree with ME; several I've checked DON'T agree. I, honestly, think a lot depends on luck...but maybe the Russian long-liners ARE spoiling it some, I cannot be specific.

"We must have good fishing for tourism," said Bowman. He's absolutely correct...and we must have it even if there's no tourism.

On that point hinges my defense of commercial fishermen.

We must have them, too.

I'm as critical of so-called "sports fishermen" as Bowman is. He said there were too many people masquerading as sports fishermen, when in fact they were bridge-litterers, commercial fish salesmen in disguise, fish murderers and the like, and I'll put everything he said and add some.

Some of the men who fish six nights a week from the bridges using 100-lb. test line, no reels, lanterns at water level, and do it nearly year round under the guise of "sportsmen," are [illegible] more than unlicensed commercial fishermen [illegible] spoiling fishing for sportsmen, but for the commercial men, too.

There are SOME commercial fishermen in the categories of spoilers... take fish they shouldn't... about everyone knows [illegible]

Enforcement of salt water fishing laws in this [illegible] county is lax, [illegible] A Department of Conservation Salt Water [illegible] walk the beaches [illegible] looking for sea turtle [illegible] ers and keep an eye [illegible] commercials fishing [illegible] ers. He shouldn't [illegible] ed to...but turtle [illegible] isn't a year round [illegible] either.

We need more [illegible] ment, and almost [illegible] who owns a fish [illegible] safety pin on a string [illegible] it.

But you cannot [illegible] tack that some, [illegible] sports fishermen [illegible] er: That commercial [illegible] ermen have no business [illegible] ing anywhere, that [illegible] crime to catch fish [illegible] cause you do it with [illegible]

I can produce [illegible] commercial men [illegible] why should we sit [illegible] we're feeding the [illegible] and feeding our [illegible] too, and take it, [illegible] plenty of your [illegible] sportsmen loading [illegible] boats and selling the catch, as often [illegible] no licenses to [illegible]

[illegible]

LIVE.....and love it by DICK CAMPBELL

Just A Dab Of Pity, Please

[illegible]

Airport Zoning Passed By Board

[illegible]

WINNER—Phil J. [illegible] [illegible]

Mobile Home Owners Meet

[illegible]

Democrats Urged To Support Party

[illegible]

[Sub]scribe To YOUR Newspaper...
[He]re's The Mirror
[So]mething in it [for] Everyone!
Please enter my subscription to The Mirror [illegible] $4.00
Remittance Enclosed — Bill Me
Name
Address
City — State

[illegible] OF RUMMAGE—Members of the Jensen Beach Fire Department Auxiliary [illegible] rummage for their sale this Saturday [illegible]

Port Salerno News

by Jacqueline Ault

Phone 287-2706 or 287-3210

PTA School Carnival Will Be October 29

[illegible]

Personals

[illegible]

Palm Lake Park News

[illegible]

IT IS CHARTED—Officers of the Jensen Beach Elementary PTA stand before a chart of the [illegible]

[illegible]

HUNTING EQUIPMENT
$1.99
$3.98
Buy - Sell - Trade
HORSESHOE GUN SHOP

There is no finer gift than a watch
MEANS JEWELRY

JACK'S GULF STATION
Good Gulf Products
GULF

GRAY MARINE MOTORS GASOLINE DIESEL
SALERNO SHIPYARD INC.

SEE THE '67 AT CHASON'S GARAGE

YACHT CLUB RESTAURANT
Will Be Open For
LUNCH AND DINNER
12 noon to 9 p.m.
Don and Marian Mohney

Casbah COCKTAIL LOUNGE

BROWARD DRUG STORES
JUMBO JACK 'Lucky Number' COUPON CONTEST
WIN $50,000 IN PRIZES
NO OBLIGATION—NOTHING TO BUY!
Check Your Jumbo Jack Lucky Number Coupons Each and Every Week You Can Be A Winner Anytime. You Must Have The Matching Jumbo Jack Coupon to be Declared a Winner.
WEEKLY PRIZES! GE COLOR PORTABLE TELEVISION
GRAND PRIZE! '67 PONTIAC TEMPEST
WATCH FOR WINNING NUMBERS POSTED IN OUR STORES AND NEWSPAPER ADS
This Week's Winning Numbers
G-343202 C-361979
D-413933 E-538738
C-647309 B-521761
A-609253 A-141779
LAST WEEK'S T V WINNERS

SAVE MORE with these JUMBO JACK SPECIALS
Beauty Aids
ANGELIQUE BLACK SATIN SPRAY COLOGNE 1.59
YARDLEY EYELIGHTER 1.50
Revlon AQUAMARINE LOTION REG. 2.20 1.10
Helena Rubinstein COLOR TONE SHAMPOO REG. 2.75 1.75
Coty FROSTED VELVET Skin Sachet 3.00
Prince Matchabelli PROPHECY MEASURED SPRAY REFILL 2.50
JUMBO SPECIAL REG. 2.00 Desert Flower HAND and BODY LOTION 88¢
TUSSY MOISTURE CREAM REG 3.00 1.50
Bonne Bell MOISTURE LOTION 8 OZ SIZE REG. 6.00 3.00
REG. 2.00 Nutri-Tonic PERMANENT 1.27
SUAVE HAIR SPRAY 1.50 VALUE 69¢
DRISTAN 24 TABS REG 1.19 77¢
EXCEDRIN TABLETS 100's REG 1.49 99¢
VITALIS HAIR TONIC REG 1.09 73¢
ISODETTES LOZENGES TWIN PACK 39¢
BAND-AID SHEER STRIPS 45's 59¢
PRO REGULAR 89¢ TOOTHBRUSH Profile Adult or Double Duty 59¢
Cotton Balls CURITY Bag 275's REG 69¢ 49¢
ASCRIPTIN 109
24 FREE UNICAPS WITH PURCHASE OF 100 4.05 VALUE... 1.76
House of Windsor PALMA CIGARS CEDAR WRAPPED BOX 5.99
REGULAR 5¢ LUDENS MELLO-MINTS 6 PATTIES 25¢
JUMBO CHOPPED SIRLOIN STEAK ON TOASTED BUN 65¢
ORANGE CRUSH 19
Smithfield BARBEQUE PORK or BEEF 79¢
Child's ATLAS OF THE WORLD 4.95
JUMBO SPECIAL Bathroom TISSUE 10 ROLLS 77¢
Quick Soothing Relief LINI-MIST FOR SORE ACHING MUSCLES 1.33
NEW! PAPER-MATE Flair WITH TAPERED NYLON TIP 49¢
Chimelite Electric INGRAHAM ALARM CLOCK 8.88
BROWARD DRUG STORES Prescription Specialists
BROWARD'S LUNCHEONETTES OPEN DAILY SUNDAY GOOD FOOD

BOOKS — RECORDS
Make The Perfect Gift
VALENTINES
BOOKS & TOY CHEST SHOP

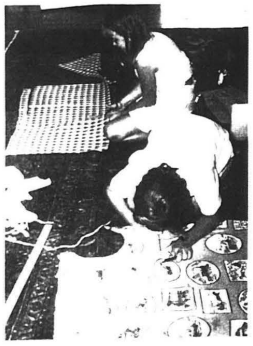

4-H Girls Find Sewing Fun

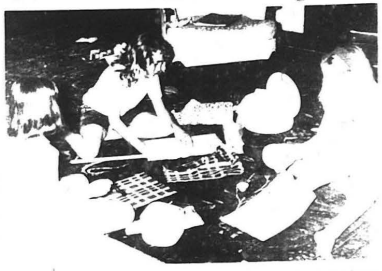

THIS WEEK'S HOUSEHOLD HINT
LOOK FOR IT IN YOUR PHARMACIST SPEAKS

VOTE FOR JEAN MURFIN NOV. 8 FOR SCHOOL BOARD

FREE
HURRICANE MAPS
FOR ALL YOUR INSURANCE NEEDS SEE
RICK CARROLL INSURANCE
287-3181

LIFE & HEALTH
W. Ward Bowman
287-4502

Women Voters To Hold Membership Meeting

NEW HAIR-DO
Joan's Beauty Salon

★ ELECT ★
JOHN A. "BILL"
HUSSEY
County Commissioner
District 4

E.L. TRESSLER
ELECTRICAL
CONTRACTING

Wilken Named PTA Vice-Pres.

Lay Away Now For Christmas

IF YOU MISSED
THE BOB NEWHART COMMERCIALS
FOR SOUTHERN BELL,
YOU CAN STILL GET THE MESSAGE.

DIAL LONG DISTANCE DIRECT AND SAVE UP TO 40% OVER PERSON-TO-PERSON CALLS
Southern Bell

An Invitation to the Senior Citizens* of Martin County:
FIRST BANK of JUPITER/TEQUESTA
announces
No Service Charges on Checking Accounts for Senior Citizens!
NO MINIMUM BALANCE REQUIRED.
*MINIMUM AGE REQUIREMENTS: MEN, 65 AND WOMEN, 62

Pearl Wyse's hamburger roast party. Pearl is surrounded by smoke from the grille.

Pearl Wyse Has Cookout

Paula Jo Hoke Is Bride Of Robert Morrison

OCEAN BREEZE NEWS

by Tom Cook Phone 287-5312

Crocheting Is Hobby

Smiths Return From Franklin

Bea and Max Smith

Bee Sting Can Be Serious

Howard Featherman Returns

Personals

YOUR PHARMACIST SPEAKS

Dells Enjoy Canadian Fishing

Mr. and Mrs. Robert Morrison

Harry Wilke Writes

Bridge

Pinochle

Camera Club

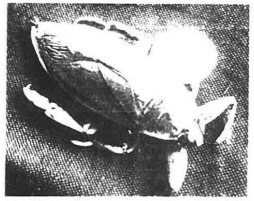

Beetles Big But Harmless

NOW PAYING
5% INTEREST per year ON One Year Savings Certificates
Savings Insured Up To $15,000 By FDIC
BANK OF STUART
THE FRIENDLY BANK • 321 E. OCEAN BOULEVARD, STUART, FLORIDA
JACK T. WILLIAMS, President

Swarts' Return

BALANCE YOUR SCHOOL BOARD
ELECT A QUALIFIED WOMAN
Elect BARBARA BRITTON
A successful School Board is made up of Men AND Women. Unless we "elect" women to the Board this year there will be none on it! Elect an intensely interested, qualified mother who will work for better use of your educational dollar WITHOUT additional taxes
Political Adv.

Miss Hoodie Kay Allerdice, daughter of Mr. and Mrs. Joe Allerdice of Hobe Sound

Committee Commended By Audubon Society

Society AND Clubs

Legion To Have Cookout Mon.

Bi-County Council PTA Meet Set

WWI Vets

HAPPY 70th BIRTHDAY — A. B. Tilton, Jensen Beach realtor and insurance agent, samples the first piece of cake at his birthday party Saturday night at the Jensen Beach Elks Club. Tilton was honored by 200 friends and business associates at the party. (Staff Photo by Bill Hall)

Anchorage Costume Ball

Public Invited To Fish Fry

Junior Woman's Club Plans Fall Activities

Rainbow Girls Plan Bake Sale

Port St. Lucie Has Fall Festival

Mrs. Bownds Honored At Shower

Stuart Chamber Plans City Welcome Signs

Old License Plates Needed

Master Point Bridge Winners

Church News

Retarded Children Assn. To Meet

Fire Auxiliary Rummage Sale Sat.

Crossword Puzzle

ACROSS

DOWN

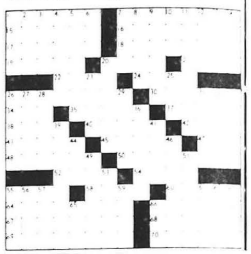

Citizenship Awards

TODAY'S SOLUTION

Murray Loses To Belle Glade

A Haid Full Of Sporting Tips

By Bill Hall Staff Writer

Sports In The Mirror

Rodeo Set For Sunday

Feaster Initiated

Bowling

Stuart Downed By Eagles

Stuart JVs

GIFTS
WELCOME WAGON
Has A Basketful Of Gifts For You
With The Compliments Of Your Local Businessmen
Call Inez Clamon 287-3436

Nicholson's
Seafood Restaurant & Cocktail Lounge

SEYMOUR'S INN
BAND Sat. Nights
DINING ROOM
Lounge Open

NOW OPEN FOR DINNER
5 P.M. TO 9 P.M.
*Fish *Steaks *Shrimp
*Roasts
Destitute Tom's
SHIPWRECK ROOM
ON THE OCEAN
at Jensen Beach
Sandwiches Pizza
BEER
Open 10 a.m. to 10 p.m.

HASCIY HASCIENDA
OUTRIGGER RESTAURANT
JENSEN BEACH, FLA.
At Longford Marina & Villas On the Indian River
Starring Tony Romano in the OUTRIGGER Lounge
Featuring Comic Johnny Cuzzins
8:30 P.M. - 'till
Dinners Only
7 Days a Week
6-10 P.M.
Stuart, 287-4040
Where The Stars Meet

Jane & Ken's Bar & Grill
SANDWICHES
BEER — WINE

CORNED BEEF & CABBAGE
EVERY DAY
PIZZA
50 Varieties
3 IMPORTED BEERS
CHEESE
TURTLE SOUP
PIES-PASTRIES
OPEN
PACKAGE GOODS
COCKTAIL LOUNGE
POOR BOB'S
Restaurant & Delicatessen
JENSEN BEACH 287-3820

The World Awaits You
Complete TRAVEL Service
Stuart TRAVEL SERVICE INC.
287-3121
In Emergencies Call 287-2719
In Emergencies Call 287-1440
207 W. OCEAN BLVD.

Anchorage
YACHT CLUB
(The Home of Good Fellowship)
FRIDAY SPECIAL
Gulf Shrimp in Cheddar Sauce & Alaskan King Crab
For Your Entertainment
FRIDAY AND SATURDAY
SATURDAY NIGHT
Standing Prime Rib (Au Jus)
PHILLIPS 66
MEMBERS AND THEIR GUESTS ONLY

Air-Conditioned LYRIC Theater
1 BIG WEEK of Hits
THE BIG CIRCUS
DONKEY
FANTASPY color
CHRISTOPHER THE WILD ONES
APACHE UPRISING
TECHNICOLOR A.C. LYLES TECHNISCOPE
SEE THE WORLD in the RAW
MACABRO TECHNICOLOR
THIS IS ADULT ENTERTAINMENT

Play Golf
MARTIN COUNTY GOLF & COUNTRY CLUB
Summer Rates
Driving Range
Pro Shop
Snack Bar
Mixed Drinks

NOTHING MOWS EASIER THAN LAWN BOY
JENSEN HARDWARE

TEXACO
DAVE ROSSER
TEXACO
Lubrication Gas - Oil
* GOODRICH TIRES *

Jensen Bowling Lanes
BOWL FAMILY FUN SNACK BAR
Ask About The GOLD PIN
$20 Prize Awarded
Larry Faliveno, Manager
Hit the Red Head Pin on Saturday night and Win A Free Game
Dancing in
THE MELODEE LOUNGE
To the Music of
Tony Priore, Manager The Melodee Quartet

Something New has been added
5% Certificate of Deposits
earn guaranteed 5% interest per year on 2-year certificates
Interest payable annually
$1,000 to $100,000
4¾% Certificate of Deposits
1-year $1,000 to $100,000
4% Regular Pass Book Savings
Compounded and Paid Semi-Annually
Why Earn LESS... on Your SAVINGS DOLLARS?
All Certificates and Other Deposits Insured by FDIC up to $10,000
First National Bank of FORT PIERCE
500 BOSTON AVE. • TEL. HO4-0050
Member FEDERAL DEPOSIT INSURANCE CORP.
Member of Federal Reserve System and FDIC

W. B. TILTON
"PRESENTS"
Words To Make Your Life Better
W. B. TILTON
Real Estate & Insurance
Since 1921
JENSEN BEACH 287-3411

BRUNING PAINTS
LUMBER & BUILDING SUPPLIES
PROMPT DELIVERY
PORTER LUMBER CO.
AT 7-3644 JENSEN BEACH

HOT NEW ONES!
1967 BUICK LeSABRE
PONTIAC GTO!
ON DISPLAY NOW AT
AMITY BUICK PONTIAC, INC.

Football...

Community Church

OBITUARIES

Raimond J. White

Service Flags

Last Week's Weather

Ethel V. Osborne

CLOUD 59

BED SALE

* Treated for Florida Climate
* Allergy Free
* Reversible

New Heights of

COMFORT

...THE RIGHT MATTRESS FOR EACH MEMBER OF THE FAMILY!

Latex Foam Rubber

KING SIZE BED — SALE $159.50

78" x 80" Reg. $199.50

Latex Foam Rubber

QUEEN SIZE BED — SALE $99.50

60" x 80" Reg. $139.50

Twin, Double or Extra Long BED SALE $84

Latex Foam Or Innerspring

REG. $119.00

ROWELL FURNITURE COMPANY

Rowell Bldg., Stuart

Convenience —— Offices In

JENSEN BEACH
19 Commercial Street
Phone 287-6666

STUART
989 So. Federal Hiway
Phone 287-1111

Protection

FEDERAL SAVINGS AND LOAN INSURANCE CORPORATION
SAFETY OF YOUR SAVINGS
INSURED
UP TO $15,000

Earnings

5% PER ANNUM

DIVIDEND ON

6 MONTH SAVINGS CERTIFICATES

(Minimum $5,000)

FIRST FEDERAL SAVINGS AND LOAN ASSN. OF MARTIN CO.

LEGAL NOTICES

SELL · RENT · SWAP · HIRE · BUY · SELL · RENT · SWAP · HIRE · BUY · SELL · RENT · SWAP · HIRE

LOW COST CLASSIFIED ADS GET RESULTS

HIRE · BUY · SELL · RENT · SWAP · HIRE · BUY · SELL · RENT · SWAP · HIRE · BUY · SELL · RENT

Help Wanted

Situation Wanted

Wanted To Buy

Thank You

For Sale

For Rent

Feed Store

Services

Real Estate

ADS- CALL 287-3126

NOW! FOR NERVE DEAFNESS

NEW! Miracle Ear

Recommended for 7 of 10 who hear sounds but don't always understand words! Just slip it in your ear ... you HEAR AGAIN INSTANTLY!

WOMEN PAST 21 WITH BLADDER IRRITATION

Western Auto Associate Store

Jensen Trailer Sales, Inc.

Our Best Buy

Our Best Buy

Our Best Buy

C. B. ARBOGAST

Alcoa Products

Martin County Aluminum Co.

WHY PAY RENT?

RIDGEWAY

AIR CONDITIONING SALES & SERVICE

LOVE IS BLIND

R.V. Johnson

ROD and REEL REPAIRING

PHONE 287-0343

Ray Cooke's SEPTIC TANK SERVICE

Installation
Cleaning
Repairing
Back Hoe Service

FOR SALE

Ralph Hartman Realtor

287-4600

REMODELING

287-5012

B. R. TRIPP BUILDER

'AL' WALKER PLUMBING

PROMPT RELIABLE SERVICE

PHONE 287-3044

Last 3 Days

Rexall ORIGINAL SALE

STUART DRUG CORP.

Flagler & St. Lucie

*Freezers
*Refrigerators
*Air Conditioners
*Ranges
*Dryers
*Washers

AULT'S APPLIANCES

REAL ESTATE INSURANCE

WATERFRONT PROPERTIES

C. B. ARBOGAST AND ASSOCIATES

248 252 Osceola Ave

STUART, FLORIDA

ZONOLITE — BANDY

STRUCTURAL STEEL — BAR JOISTS
INSULATION — SAND BLASTING

JENSEN BEACH, FLORIDA

PHONE ATlantic 7-3000 (CALL BILL)

Chances Are You Have Heard About It — NOW YOU CAN ORDER ONE!

AMAZING NEW INVENTION

PURIFY CITY OR WELL WATER WITHOUT INSTALLATION

GUARANTEED BY 2 INDEPENDENT LABORATORIES

REMOVES CHLORINE · FLUORIDE · IMPURITIES

3 WAY WATER FILTER

Recommended by a Nationally Known Laboratory Specializing in Water Treatment

If For Any Reason You Are Not Satisfied ... Return Within ... Days For Refund

Mail this Convenient Coupon Today!

Rush Tinder City water filter non-water Enclosed Check

Ordered by

Address

City State Zip

PERMA CORE CORP.

ONLY $9.95 COMPLETE - MONEY BACK GUARANTEE

Frank Forsberg

Model Homes or to your order. Our Lots are 75' x 100'

Builder of Distinctive Homes

PHONE AT 7-3453

212 LINDA DRIVE, JENSEN BEACH

FINEST LIVING IN FLORIDA
● TRADEWIND BREEZES
● PAVED STREETS
● GOOD WATER

Stay Slim with Sta-Trim from Home Milk

A Timely Announcement From The First National Bank

Now that the Federal Deposit Insurance Corp. has increased the insurance on bank deposits from $10,000 to $15,000, we are pleased to make the following announcement to our depositors:

5% Beginning Nov. 1, 1966 the First National Bank will pay 5% on savings certificates when issued for 6 months with a minimum amount of $5,000 and in multiples of $1,000 in excess of $5,000.

5¼% On deposits of $100,000 or more the First National Bank will pay 5 1/4% when issued for six months.

Interest rate on all certificates of deposits issued will be subject to the prevailing rate of the Bank after the maturity of the certificate, and in accordance with federal laws and regulations.

4% We continue to pay the maximum permitted by law on pass book savings, 4% per annum compounded and paid quarterly.

First National Bank of Stuart

Your Full Service Bank Serving Stuart and Martin County for Over 33 Years and For 33 Years A Home Owned, Home Operated Financial Institution

MEMBER FEDERAL DEPOSIT INSURANCE CORP.

MEMBER FEDERAL RESERVE SYSTEM

Tune In To Kiwanis Radio Auction Wednesday And Thursday Nights

MARTIN COUNTY EDITION

The Jensen Beach Mirror

All The News That Fits In Print

Vol. 6 No. 43 14 Pages Jensen Beach, Florida 33457 October 27, 1966 10¢

Jensen Beach Elementary School PTA Halloween Carnival Is Friday, 5-8 At The School

News Notes

Zoning Plan Is Adopted For Hutchinson Island

Jensen Top Precinct In Voter Registration

Notice To Winter Visitors

Chamber Installs

Splendid Service

County Officials Honored Owens

Last Week's Weather

Resolution Okays Switch Of Palm City Bridge Funds

Progress Reported At Jensen Chamber Meeting

LISTENING INTENTLY—These members of the Jensen Beach Chamber of Commerce listened intently as President Ed Fast made a report at the group's 7 p.m. meeting last night. Left to right are Mrs. Eunice Elliott, Mrs. Mary Hazard, Mrs. Mary Ann Ingram, Mrs. Ann Fast, Ed Fast, and Mrs. Grace Ingram.

PUBLIX MARKETS

Treat Yourself to Fun...

SATURDAYS
WLBW-TV 10
5:30 P.M.
Miami
WEAT-TV 12
7:00 P.M.
West Palm Beach

Play - "let's go to the races"

THEY'LL GO BATTY ABOUT TREATS FROM PUBLIX

$1,000.00 Winner
Mrs. Paulina Gothelf
18635 N.W. 38th Ave
Miami, Florida

Witches . . . . . 49¢
Rolls . . . . . 79¢
Satchel . . . . . 79¢
Jelly Beans . . . . . 79¢
Party Paks . . . . . 49¢
Autumn Mix . . . . . 49¢
Toys . . . . . 29¢

Soups . . .6 89¢
Saltines . . . 29¢

Half & Half Cream . . 29¢
Margarine . . . . . 29¢
Cottage Cheese . . . . 29¢
Frosting . . . . . 39¢
Swiss Cheese . . . . . 69¢
Brick Cheese . . . . . 79¢
Cheddar Cheese . . . 33¢

Green Peas . . . . . 2 89¢
Pizzas . . . . . 99¢
Donuts 3 1
Carrot Nuggets . . . 4 1
Pound Cake . . . . . 69¢
Potatoes . . . . . 59¢
Pea Pods . . . . . 49¢
Cake . . . . . 49¢
Oysters . . . . . 99¢
Calves Liver . . . . . 99¢

Fresh Cut Northern Flounder . . . 79¢
Fresh Cooked Florida . . . 79¢
Quick Frozen Mainbut . . . 69¢

16-oz. Bottles
PEPSI-COLA
6-pak ctn. 39¢ (plus tax & deposit)

Salad Dressing . 49¢
Baby Food . . .6 59¢

Apple Cider . . . 49¢
Soft Drinks. . 12 79¢
Drinks. . . . . 3 89¢
Cream Soda . . . 10¢

Ajax Laundry
DETERGENT
49-oz. pt. size 49¢

Pork Sale!
PORK LOIN Roast
Rib End 49¢ lb.

Chuck Steak . . . 59¢
Charcoal Steak . 89¢
California Roast 69¢
Ground Beef $1.47
(Plus 50 S&H Green Stamps No coupon required)

Canned Ham . $2.99
Hens . . . . . 35¢

Loin End. . . . . 59¢
Half or Whole . . 69¢

POP CORN 25¢
CELERY 2 - 35¢
POTTED MUMS $1.89
GRAPES 19¢
PEARS 10 - 49¢
GREEN BEANS 19¢

Trick or Treat
Jonathan Schoolboy Size
APPLES
3 4-lb. bag $1

WHERE SHOPPING IS A PLEASURE

WIENERS lb. 59¢

Prices Effective
Thurs-Fri-Sat.
October 27-28-29

First Presbyterian To Observe Anniversary

Trinity Plans Rally Day

YOUR PHARMACIST SPEAKS

SEE THE '67 AT CHASON'S GARAGE
RAMBLER AUTOMOBILE DEALER

There is no finer gift than a watch
MEANS JEWELRY

DAVE ROSSER TEXACO
Location Gas - Oil
* GOODRICH TIRES *

BRUNING PAINTS
LUMBER & BUILDING SUPPLIES
PROMPT DELIVERY
PORTER LUMBER CO.
AT 7-3644 JENSEN BEACH

FREE HURRICANE MAPS
FOR ALL YOUR INSURANCE NEEDS SEE
RICK CARROLL INSURANCE
287-3181

Sailboat Discovered

N.J. Craft Stricken

Nicholson's
Seafood Restaurant
& Cocktail Lounge

JUST LOOK AT WHAT WE HAVE FOR THE MEN
Palmer's Variety Store

I Want a Change ... Try a
NEW HAIR-DO
Joan's Beauty Salon

JENSEN BEACH BANK
Is Now Paying 5% per annum
ON
CERTIFICATES OF DEPOSIT
Minimum Initial Purchase of $5,000.00
ADDITIONAL CERTIFICATES OF $1,000.00 MAY BE PURCHASED ON SAME TERMS AND CONDITIONS
Maturities 6 - 7 - 8 - 9 - 10 - 11 - 12 Months
INTEREST STARTS FROM DATE OF PURCHASE
Certificates Are Automatically Renewed at Due Date, Subject To Provisions of Certificates
All Deposits And Certificates Are Now Insured Up To $15,000 On Each Separate Name Account By Federal Deposit Insurance Corporation
HUSBAND, WIFE AND CHILD CAN ARRANGE TO BE INSURED FOR $105,000
The Bank Reserves The Right To Limit The Amount Each Purchaser May Buy And The Total The Bank Will Sell.
The Bank Continues To Pay 4 Per Annum Interest On Passbook Savings. The Maximum Permitted By Law - Interest Compounded Quarterly
BALANCES TRANSFERRED FREE FROM ANYWHERE
JENSEN BEACH BANK
Your Community Financial Center
Member F.D.I.C.

HOT NEW ONES!
1967 BUICK LeSABRE
PONTIAC GTO!
ON DISPLAY NOW AT
AMITY BUICK PONTIAC, INC.
Phone 287-2424
Night Phone 287-5341
S.R. 76 IN STUART

VOTE FOR JEAN MURFIN NOV. 8 FOR SCHOOL BOARD
REPUBLICAN

The Mirror

RICHARD C. AMERELL, Editor and Publisher
ANN L. AMERELL, Business Manager

The Mirror does not necessarily accept the opinions of the columnists or advertising readers will please report misrepresentation of fact or advertisement.

Subscription price $4.00 per year.

Member: Florida Press Association, National Editorial Association, International Circuit Newspaper Association, National Advertising Representative and Audited Newspaper Conversions, Inc.

Published every Thursday at Jensen Beach, Florida.

Entered as second class matter at the Jensen Beach Post Office.

Editorials

Carnival Time

The Wet And Dry Of It

Who Wants Losses?

Rogers Addresses Farm Bureau

Paul G. Rogers, United States Representative, addressed the Martin County Farm Bureau at its annual meeting Thursday night at the Holiday Inn. He spoke against a shocking reversal of the trend of Federal centralization and cited the Comprehensive Health Planning Act as the first absolute reversal.

"Until now, the trend set up by the several departments of Health, Education and Welfare, such as Defense, has been to set up a rubberstamp and funds use with little interest, if any, in the purposes," he said.

"The need earlier was for money and Health, Education and Welfare had so much to offer. Now, after the interest, Health, Education and Welfare has withdrawn so much that the states are left to fight for the beans that are left."

Rogers said that he supported the Partnership for Health Act of 1966 because it is a step in the right direction and that it would help to put the responsibility for health programs back in the states where it belongs.

This bill, which was passed by the House of Representatives, but died in the Senate Committee on Interstate and Foreign Commerce, before the end of the session, would consolidate certain categorical grant-in-aid programs for health services and provide for project grants for special health services.

Rogers said that he opposed the bill because it would be a step toward Federal control of health programs.

LIVE.....and love it — RICHARD C. AMERELL

Should We Buy Beachfront?

County Seeks New Bulkhead Line

Cable TV Seen For County Next Year

Democrats Caravan Friday

Evans Crary, Jr. To Head Community Action Committee

Inlet Model Viewed

COMMISSIONERS BRUNER AND SAUNDERSON

Auditions Scheduled

Auditions for the 1967 Benefit Variety Show spearheaded by Martin County Association for Retarded Children, are scheduled for Nov. 29 and 30 in the cafetorium of the Julian Parker school.

Application blanks may be obtained by calling 287-0912.

The Courier and Ives

Subscribe To YOUR Newspaper...

There's The Mirror Something in it for Everyone!

All The News That Fits To Print

Please enter my subscription to The Mirror for one year - $4.00

— Remittance Enclosed — Bill Me

Name

Address

City State

STUART KIWANIS RADIO AUCTION

Radio Station WSTU 1450 On Your Dial

Wednesday & Thursday, October 26th & 27th, 1966

7:00 TO 9:00 P.M. EACH DAY

Money raised in the Stuart Kiwanis Fun Radio Auction will go into the Kiwanis Boys and Girls Activities Fund to be used to help children in Martin County. Items and services to be auctioned are all new (unless otherwise noted) and were generously contributed by Martin County businessmen, who publicly thank them for their liberal help.

To bid on items in the Radio Auction, follow these simple rules:

Items to be auctioned are all on printed below. Each item is shown with a number, and description of the item, name of the contributor and the retail value. The auctioneer will describe each item to be auctioned by its number (NOT BY NAME) and will announce the retail value.

ITEMS WILL GO BY NUMBERS (NOT BY NAME) — KEEP THIS PAGE FOR REFERENCE

Wednesday, October 26th, 7:00 P.M.

Stuart Travel Service - One trip for 2 to Nassau - the "Islands of Stuart"
Tozer's Camp Center - $15.00 discount on a $40.00 tent or 7 piece
Jenkins Lathe-ade (Ark. Hot) - one gallon with Auto-Lube Fuel Conditioner
Lowell Steele Interiors - one matted Gould Bird Prints in silver frame
Southern Office Supplies - 1 Add Lite Adding Machine (Non-Motorized)
Naylor Motor Sales - $5.00 off price of car
Stuart Tackle Shop - outfishing trip of Hatteras boat "The Sheet" for
Tri-County Gas, Inc. - Build the new Kiwanis Gas Barbecue
Martin County Auctions - 1 white floor of square textile
Randalls Radio - 1 - $50 discount on any Zenith 4K color TV
Hayward, Inc. - 1 set of Hot Wheels (slotless) race
Art Mart of Hobe Sd. Inc. - one original Jessen's
Nelson Flower Shop - 1 - $20.00 discount on any
Southeastern Printing - 2,000 letterheads printed
Jack's Golf Service - Three golf clubs all of
Stuart Laundry & Cleaners - Free dry cleaning
Super X Drugs - "Wonderful" Triple Head speed
Pat Shirk and Beaufort - Lunch special
Foster Lumber Co. - 1 - 4'x8' sheet
Holiday Inn - Room with two double beds for one
Stuart Paint and Supply - 1 - 4 gallon plastic
East Coast Insurance - 1 - 1,000 gallon
Cook's Jewelry - Free service - Bring in your
Cook's Jewelers - $25.00 certificate
Stuart Floating - Ski Wheels Plane
Andy's Gulf Station - Gulf jacket and battery, full
Island Mart and Hardware - Marshall's
Reliable Septic Tank Service - Septic Tank
Friday Motors, Inc. - Motor tune-up, 1
Lowell Lath Products - Lowell Paint Mixing
Carl's Paint & Body Shop - Free 1 gallon
M.F. Nelson Real Estate - 1 unit Electric
Langston & Ault, Inc. - 1 - 4'x8' sheet
East Coast Lumber & Supply - 1 - "Masonite"
Hartley Insurance - 1 - 1 free
Harris Shoppe Interiors - 1 - 1 free
Triple Furniture - "Beauty Rest"
Stanford Insurance - 1 - 1 free
Moore Industries, Inc. - 1 - 1 free
Peters Music House - 1 - 1 free
Southern Office Supplies - 1 - 1 free
Stuart Marine, Inc. - 1 - 1 free
Real Benefit Motors - Free wheel alignment
Stuart Beauty Aid - 1 - 1 free
Carter's - 1 - 1 free
Rinaldi Flowers - $5.00 flowers
Nelson Flower Shop - 1 - 1 free
Sailor of Beauty - Free wheel alignment
Triple Jet Motors - $4.00 certificate
Peters Music House - 1 - 1 free
Southern Office Supplies - 1 - 1 free
Stuart Marine, Inc. - 1 - 1 free
Real Benefit Motors - Free wheel alignment
Stuart Beauty Aid - 1 - 1 free
Carter's - 1 - 1 free
Rinaldi Flowers - $5.00 flowers
Nelson Flower Shop - 1 - 1 free
Sailor of Beauty - Free wheel alignment
Triple Jet Motors - $4.00 certificate
Household Electric Center - 1 kitchen cabinet
John Deere - Tractor - $10.00 wheel
Stuart Marine, Inc. - 1 - 1 free
Real Benefit Motors - Free wheel alignment
Stuart Beauty Aid - 1 - 1 free
Carter's - 1 - 1 free
Triangle Auto Supply - 1 - 1 free
Harbour Furniture - 1 - 1 free
Cook's Jewelry - Free wheel alignment
Jim Stewart Jewelers - 1 - 1 free
Douglas, Inc. - 1 - 1 free
Stuart Heating - $5.00 certificate
Aubrey's Bar B Q - 1 - 1 free
Real Benefit Motors - Free wheel alignment
Jay Mobile Home Sales - $5.00 certificate
Paramount Sports & Cycle - 1 - 1 free
Martin County Golf & Country Club - 1 - 1 free
Wall to Wall Carpet - 1 - 1 free
Dodd's Golf - 1 - 1 free
First National Bank - $5.00 certificate
Diamond Plastics - 1 - 1 free
Mangrove Marina - Free wheel alignment
Fort Salerno Grocery - $5.00 certificate
Texas Supreme - Kilbourne Hotel - 1 free
Salerno Liquors - $5.00 certificate
Hix and Hix Sportswear - 1 - 1 free
Stuart Ship Chandlery - $5.00 certificate
Original Restaurant - 2 sirloin steak dinners
Park Plaza Beauty Salon - 1 perm
Felix of Jensen Beach - $5.00 certificate
Stewart's Flowers - 1 potted tall floral
Star Shop - 1 - $5.00 certificate
Sophia Adler - 1 - 1 free
Stuart Sales - 1 - 1 free
Superior Steel Structures - 1 - 1 free
Bank of Stuart - 1 - 1 free
Ted Hearn, Printer - 1 - 1 free
Kwik Lens - 1 - 1 free
Warren's Laundry & Cleaners - 1 - 1 free
Dr. Shirk Service - $5.00 certificate
Fausel's Flowers - $5.00 certificate
Jensen Hardware - 1 - 1 free
Goodall Rubber - 1 - 1 free
Johnson's Waterski Stadium - 1 - 1 free
Tallevast Propane Gas - 1 - 1 free
Stuart Feed & Supply - 1 - 1 free
Parlor's Restaurant - 1 - 1 free
The Country Store - 1 - 1 free
Village Shoppe - 1 - 1 free
Hiram Photo Center - 1 - 1 free
Casa Rio Italian Restaurant - 1 - 1 free
Flashes - $5.00 worth of classified ad
Kaas Service Station - 1 - 1 free
4 piece Wedding photography - 1 - 1 free
Paul's Steak House - steak dinner for
Lindsay Furniture - 1 - 1 free
Casa Rio Boat & Motor Sales Inc. - Ranch Boat
Ray Lindsay Plumbing - 1 - 1 free
Whitehall Motel - 1 - 1 free
Broward Drug Store - High Intensity Lamp with
Kal-L Flowers - 1 - 1 free
Stefan's Therapy Massage - Therapy massage
R. & H. Shoe Store - 1 ladies straw hand
Seymour's Inc. - 1 - 1 free
Coral Gardens Lanes - Book of bowling tickets
A & P Food Stores - grocery order
Casa Lumber Co. - 1 gallon white paint
Bryan Pharmacy - Lovely ladies vintage jewelry
Jim Stewart Jewelers - 1 - 1 free
Public Market - $5.00 certificate
Beedie's Salerno 66 - 1 grease job and oil change
Four Bolt's - 1 wood Fixture of other item
Crabmeat & Seafood Market - 1 - 1 free
D.K. Lure Flower Farm - 50 plants
Martin County Golf & Country Club - 1 free golf lesson by Matt Moore
Martin County Cleaners - cleaning of laundry
Ideal Bakery - Birthday, special occasion or anniversary cake
Miller's Radiator Shop - 5.00 back flush radiator, block and add rust protector
Goddards Restaurant - 2 complete dinners
Brendel Hair Styling - Gift certificate, in trade of permanent, cut etc.

Thursday, October 27th, 7:00 P.M.

TO PLACE A BID DURING AUCTION: DIAL 287-4001

Dr. Krauskopf To Practice Here

DR., AND MRS. KRAUSKOPF AND FAMILY

Red Cross Asks For Clothing

Duplicate Bridge Scores

Society AND Clubs

Palm Lake Park News

Garden Club Has First Meet

Woman's Club Card Party

SEYMOUR'S INN
BAND Sat. Nights
DINING ROOM
Lounge Open

NOW OPEN FOR DINNER
5 P.M. TO 9 P.M.
*Fish *Steaks *Shrimp
*Roasts
Destitute Tom's
SHIPWRECK ROOM
ON THE OCEAN
at Jensen Beach
Sandwiches Pizza
BEER
Open 10 a.m. to 10 p.m.

GIFTS
WELCOME WAGON
Has A Basketful Of Gifts For You
With The Compliments Of Your Local Businessmen
Call Inez Clamon 287-3436

CORNED BEEF & CABBAGE
EVERY DAY
PIZZA
50 Varieties
CHEESE
3 IMPORTED BEERS
TURTLE SOUP
PIES-PASTRIES
OPEN
PACKAGE GOODS
COCKTAIL LOUNGE
POOR BOB'S
Restaurant & Delicatessen

Jane & Ken's Bar & Grill
SANDWICHES
BEER — WINE

FRANCES LANGFORD'S
OUTRIGGER RESTAURANT
JENSEN BEACH
DINNERS SERVED
7 Days a Week 6-10 P.M.

NOW OPEN
CENTER BAR
Stuart Shopping Center
Open From 9:00 a.m. Till
BEER AND WINE
Come in and Say Hello!

Anchorage
YACHT CLUB
(The Home of Good Fellowship)
Dinner Served Daily
Entertaining You
FRIDAY AND SATURDAY
WEEKEND SPECIAL
Fri. Fresh Shrimp-Bar-B-Q
Sat. HALLOWEEN Party
PHILLIPS 66

Air-Conditioned LYRIC Theater
THE LATEST FROM DISNEY!
WALT DISNEY'S THE FIGHTING PRINCE OF DONEGAL
Winnie the Pooh
All Children Under 12 Years - 50¢
For All Walt Disneys
"CAST A GIANT SHADOW"
KIRK DOUGLAS SENTA BERGER

Johnsons In Mich.

OCEAN BREEZE NEWS

by Tom Cook Phone 287-5312

Morgans Visit New Orleans

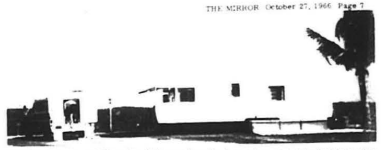

MOVING IN—Mr. and Mrs. Dan Bettman have the honor of occupying the first lot next to the water of the new resort addition at Ocean Breeze Park.

Schroeders Tour Gold Mine

Togneris Enjoy New England Foliage

Tuckers Tour Maritimes

Shuffleboard Season Ready To Open

Kroarz Attends AARP Convention

Ladies Lunch. Play Pinochle

Personals

Bridge

Pinochle

The Sick List

CLOUD 59 BED SALE
* Treated for Florida Climate
* Allergy Free
* Reversible

New Heights of COMFORT
...THE RIGHT MATTRESS FOR EACH MEMBER OF THE FAMILY!

Latex Foam Rubber
KING SIZE BED
SALE $159.50
78" x 80" Reg. $199.50

Latex Foam Rubber
QUEEN SIZE BED
SALE $99.50
60" x 80" Reg. $139.50

Twin, Double or Extra Long BED SALE $84
Latex Foam Or Innerspring
REG. $119.00

ROWELL FURNITURE COMPANY
Rowell Bldg., Stuart 287-0804

SAMPLE BALLOT

Instructions to Voters

1ST TURN SWITCH RIGHT TO CLOSE CURTAINS

2ND MARK YOUR BALLOT AND LEAVE MARKS SHOWING →

WARNING—YOUR ☒ MARKS MUST BE SHOWING FOR VOTE TO REGISTER

3RD TURN SWITCH LEFT

Column 1

OFFICIAL BALLOT

General Election

Martin County

Florida

November 8, 1966

Col. 10

PROPOSED CONSTITUTIONAL AMENDMENTS

JUDICIAL

For Judge, District Court of Appeal
Fourth District — Group A
Vote for One

DEM Sherman N. SMITH, JR.

REP Spencer C. CROSS

Amendment No. 1 FOR

Amendment No. 1 AGAINST

NO. 1
CONSTITUTIONAL AMENDMENT TO ARTICLE XVII, SECTION 2

Method of Revising Constitution. Proposing an amendment to Article XVII, Section 2 of the State Constitution providing that any revision of the constitution as adopted by convention shall be submitted to the electors at the next general election.

STATE

For Governor
Vote for One

DEM Robert King HIGH

REP Claude R. KIRK, JR.

For Attorney General
Vote for One

DEM Earl FAIRCLOTH

REP Ellis S. RUBIN

Amendment No. 2 FOR

Amendment No. 2 AGAINST

NO. 2
CONSTITUTIONAL AMENDMENT TO ARTICLE VIII, ADDING SECTION 6A

EDUCATION. Terms and Employment of Superintendents of Public Instruction. Proposing an amendment to Article VIII, Adding Section 6A of the State Constitution providing in counties authorized to appoint a Superintendent of Public Instruction, the Superintendent shall serve at the pleasure of the Board provided that the Board may enter into a contract of employment which shall not extend beyond the Thirtieth day of June in the year in which the terms of a majority of the Members of the Board shall expire; providing that the Superintendent shall not be compensated by the Convention, but shall be required to file bond.

For State Treasurer
Vote for One

DEM Broward WILLIAMS

REP Joseph S. YASECKO

LEGISLATIVE

For Member, State House of Representatives
Martin County — Group No. 2
Vote for One

DEM Arthur E. "Art" KARST

REP Mrs. John W. "Pink" HUSSEY

Amendment No. 3 FOR

Amendment No. 3 AGAINST

NO. 3
CONSTITUTIONAL AMENDMENT TO ARTICLE VI, SECTION 1

ELECTORS. Qualifications to vote in Presidential Election. Proposing an amendment to Article VI, Section 1 of the State Constitution providing that the Legislature may provide for voting in national elections for President and Vice-President of the United States by persons who have become residents of the state but who have not yet fulfilled residency requirements of electors; removing the requirement that naturalized citizens must present their naturalization certificate when registering.

COUNTY

For County Commissioner
District No. 2
Vote for One

DEM James Herbert BRUNER

REP James J. WALKER

Amendment No. 4 FOR

Amendment No. 4 AGAINST

NO. 4
CONSTITUTIONAL AMENDMENT TO ARTICLE XVI, SECTION 12

STATE FLAG. Proposing an amendment to Article XVI, Section 12 of the State Constitution providing that the State Flag shall conform with standard of material sizes, prescribed proportions and design.

For County Commissioner
District No. 4
Vote for One

DEM Edward F. MILLER

REP John W. "Bill" HUSSEY

NO. 5
CONSTITUTIONAL AMENDMENT TO ARTICLE VIII, ADDING SECTION 24

HILLSBOROUGH COUNTY — Giving electors power to provide for consolidation of municipal-county governments of Hillsborough County. Proposing an amendment to Article VIII, adding Section 24 of the State Constitution, providing that the electors of Hillsborough County be granted the power to adopt a Charter for a government which shall exercise any and all powers for county and municipal purposes which the Constitution or the Legislature has conferred upon the county, or any municipality therein; preserving to the electors of Plant City and of Temple Terrace the right to consolidate the governments of those municipalities with the consolidated government of Tampa and Hillsborough County by a majority vote of the electors of Plant City or Temple Terrace, respectively; providing for a charter to become effective only upon ratification by a majority of electors of the county voting.

For Member of School Board
District No. 1
Vote for One

DEM Ted HEARN

REP Barbara BRITTON

Amendment No. 5 FOR

Amendment No. 5 AGAINST

For Member of School Board
District No. 3
Vote for One

DEM George B. OSBORN, JR.

REP Jean MURFIN

Amendment No. 6 FOR

Amendment No. 6 AGAINST

NO. 6
CONSTITUTIONAL AMENDMENT TO ARTICLE V, SECTION 7 ADDING SUBSECTION (4)

JUDICIAL, County Judges. Proposing an amendment to Article V, Section 7, adding Sub-section (4) of the State Constitution providing that the Legislature may require County Judges to be a Member of the Florida Bar in counties by special acts subject to referendum; providing that such law shall not affect the term of office or the re-election of any County Judge holding office on the date of its enactment.

DEM Paul G. ROGERS

DEM Campbell THORNAL

DEM Stephen C. O'CONNELL

DEM Richard ERVIN

Amendment No. 7 FOR

Amendment No. 7 AGAINST

NO. 7
CONSTITUTIONAL AMENDMENT TO ARTICLE V, SECTION 7

JUDICIAL, County Judges' Courts. Proposing an amendment to Article V, Section 7, of the State Constitution providing that the Legislature shall provide the number of County Judges in each county and the monetary jurisdiction in cases at law in County Judges Court; deleting the requirement that County Judges issue all licenses.

UNOPPOSED CANDIDATES

The remaining offices required by law to be filled at this election are being sought by only one candidate for each office. To vote for these remaining offices vote the handle to the right of the candidate's name for whom you desire to vote. To vote for a person whose name is not printed on the ballot, pull the slide to the left of the office and write his name in the space provided for that purpose.

CONGRESSIONAL
For Representative In Congress
9th Cong. Dis. — Vote for One

JUDICIAL
For Justice, Supreme Court
Group No. 1 — Vote for One

For Justice, Supreme Court
Group No. 2 — Vote for One

For Justice, Supreme Court
Group No. 3 — Vote for One

MCHS Lists Honor Students

A list of Martin High School students who made all A's and B's on their first six weeks of work appeared Fri.

THIS WEEK'S BIG BOLD HINT, CLICK IT IS YOUR PHARMACIST SPEAKS

day. Listed in grades, they are:

Eighth Grade Students: Buddy Bradley, Cathy Jones, Kathy Bradley, Carolyn Kaiser, Hazel Cox, Jeanie Cox, Kay Cox, Jeanie Johnson, Jim Hall, Cathy Johnson, Jim Hall, Cathy Johnson, Jim Nichols, Cheryl Nichols, Cheryl Nichols, Cheryl

BEFORE YOU BUY THAT OUTBOARD

STUART MARINE CENTER

A Haid Full Of Sporting Tips

Sports In The Mirror

Bowling Tips

Bowling Scores

Bryan Leads Tigers To 19-13Over Boca

Jaguars Win

Seminole Gun Clinic
Complete Repairs And Refinishing
G. B. OSBORN
Phone 287-2642

HUNTING EQUIPMENT $1.99 ..... $3.98
Buy - Sell - Trade
HORSESHOE GUN SHOP

Bait & Tackle
One-Stop Bait Shop

Play Golf
MARTIN COUNTY GOLF & COUNTRY CLUB

GET READY FOR
THE MELODEE LOUNGE
Halloween Party
SATURDAY, OCTOBER 29TH
Costumes Prizes Dancing Live Entertainment
Come See Our Pussy Cat Mixologist
9 P.M. TILL???
JENSEN BOWLING LANES

*** ELECT ***
JOHN W. "BILL"
HUSSEY
County Commissioner
District 4

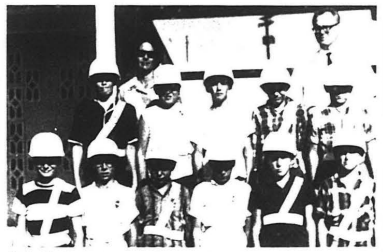

Rusty Spurs Rodeo Winners

JOHNS FUNERAL HOME
founded 1916

R. CECIL JOHNS
RONALD H. JOHNS
Licensed Funeral Directors
Instantown Road Stuart, Florida

New Ford Sales Are Terrific And Trading Is Heavy
See Our Bargains In
GOOD USED CARS
from $75 to $2300
All Carry The
Web Ordway Guarantee
WEB ORDWAY MOTORS

LIFE & HEALTH
Willard Bowman
287-4502

SALERNO SHIPYARD INC.

Port Salerno News

By Jacqueline Ault

Personals

Phone 287-2706 or 287-3210

YACHT CLUB RESTAURANT
LUNCH AND DINNER
12 noon to 9 p.m.
Don and Marian Mohney

Casbah COCKTAIL LOUNGE

JACK'S GULF STATION
Good Gulf Products
GULF

E.L. TRESSLER
ELECTRICAL CONTRACTING

Is This The Year You Buy
Your First New Automobile?

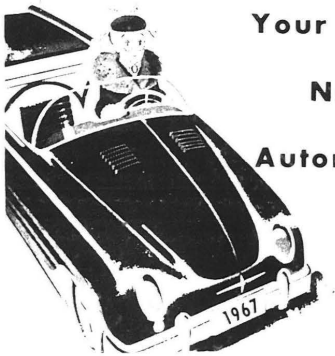

It is, if you let us be the year you finance it through the First National Bank of Stuart.

Over the past 33 years, we have financed thousands of automobiles for Martin Countians. Many have financed several new cars in this length of time, and these customers are now using the First National's low cost auto loans. For convenience and safety, a new car loan from the First National Bank is your best bet. With 33 years of experience in this field, we can answer your questions and save you money.

COMPARE OUR LOW COST AUTO LOANS BEFORE YOU BUY

You are welcome to visit one of our loan officers today. Be sure you shop Martin County new car dealers first, for the best buys and guaranteed service.

FIRST NATIONAL BANK OF STUART
TIME
DIAL 287-6500
U.S. #1 at Colorado
Phone 287-4000
Your Full Service Bank Serving Stuart and Martin County for Over 33 Years and for 33 Years a Home Owned, Home Operated Financial Institution

Convenience —— Offices In
JENSEN BEACH
19 Commercial Street
Phone 287-6666
STUART
989 So. Federal Hiway
Phone 287-1111

Protection
FEDERAL SAVINGS AND LOAN INSURANCE CORPORATION
SAFETY OF YOUR SAVINGS
INSURED
UP TO $15,000

Earnings
5% PER ANNUM
DIVIDEND ON
6 MONTH SAVINGS CERTIFICATES
(Minimum $5,000)

FIRST FEDERAL SAVINGS AND LOAN ASSN. OF MARTIN CO.

BALANCE YOUR SCHOOL BOARD

ELECT A QUALIFIED WOMAN
Elect BARBARA BRITTON
A successful School Board is made up of Men AND Women. Unless we "elect" women to the Board this year there will be none on it! Elect an intensely interested, qualified mother who will work for better use of your educational dollar WITHOUT additional taxes.

• SELL • RENT • SWAP • HIRE • BUY • SELL • RENT • SWAP • HIRE • BUY • SELL • RENT • SWAP • HIRE •

LOW COST CLASSIFIED ADS GET RESULTS

• HIRE • BUY • SELL • RENT • SWAP • HIRE • BUY • SELL • RENT • SWAP • HIRE • BUY • SELL • RENT •

Help Wanted

Secretary, versatile, responsible. Permanent employment. Experienced in general office procedures. Shorthand typing above average. Hobe Grove Associates, Ltd. Hobe Sound 546-5795. tf

SECRETARY – [illegible] IBM Electric Typewriter, [illegible] 5 day week. [illegible] Company, Ltd. [illegible] 597-2126. tf

Assistant To Bookkeeper – [illegible] Experienced. [illegible] week. [illegible] 2126. tf

Wanted To Buy

WANTED – [illegible] Phone 287-[illegible]

For Rent

Unfurnished house, 2 bedroom, 1 bath, Fla. room, 1002 4th St. Phone [illegible] 965-1364 tf

Two two-bedroom, one bath apartments in Ocean View Circle. Newly decorated. Furnished or unfurnished. 287-3331. tf M

Feed Store

SEE O. D. HATAWAY for your complete feed needs. Located behind Jewell's Restaurant. tf

For Sale

24 Inch Blonde Console TV. $75. Inquire 807 2nd St., or phone 597-2469. tf

House and lot for sale on Second St., Indiantown. $3000 full price. Call 597-2323 or inquire at [illegible] tf

World Book encyclopedia and Childcraft [illegible] Wright, 597-2202. tf

Services

HUSTON'S TYPEWRITER SERVICE, 234 Osceola Ave., Stuart. Dial 287-2399. Complete typewriter service. Rentals, Sales. All work fully guaranteed. Olympia Franchise Dealer. tf

INSTRUCTION – LEARN MACHINE SHORTHAND – For [illegible] secretarial or court reporting positions. [illegible] Fort Pierce. [illegible] tf M

LAWRENCE MOVING & STORAGE – Local, long distance, overseas personnel moves, office moves. Truck scales. Packing, crating, shipping. Agent Atlas Van Lines. Phone 287-0678. tf M

Awnings, [illegible] screen [illegible] Phone 287-[illegible] tf M

Loans $25.00 to $600.00. Friendly, Courteous Service. Florida Loan Service, 30 E. Ocean Blvd., Stuart. Phone 287-1844. tf

Sewing Machines repaired. Pfaff, Singer & others. Sewing Center, 240 Osceola Ave., Stuart. Phone 287-3464 tf

Back To School Portable Typewriters. $49.95. Fort Pierce Typewriter Co., 208 Avenue A. 464-04[illegible] tf M

CHAIN LINK FENCING. Installation and sales. Reasonably priced. Phone: Bob [illegible] 287-1401. tf M

You've tried the others, now try us. We invite comparison. Complete Sales and Service. Stuart Chrysler Plymouth, 1217 S. Federal Hwy. 287-6100. tf M

Stefan's Therapy Massage, so Jensen Beach, 287-0777. tf M

EAST COAST COLLEGE Fort Pierce – Instruction in all Business Subjects. G.I. Approved. Phone 461-3066. tf

Carpets Cleaned, Serged, Bound, Repaired, Installed. REED CARPETS, 2950 S. Federal Hwy. 287-5615. tf

For All Your Paint Needs See US. MARY CARTER PAINTS, 227 Flagler Ave., Stuart. 287-1438. tf

Hoover – Electrolux Vacuum Cleaners repaired. Parts & Supplies for all Makes. Sewing Center, 240 Osceola Ave., Stuart. 287-3464. tf

RAY COOKE'S Septic Service. Cleaning and repairing. Also drain fields repaired and installed. [illegible] 0651 or 287-[illegible] tf

HONDA – TRIUMPH [illegible] Sales • Service • Free Delivery • Free Instruction. HONDA Sport Center, 822 N. [illegible] Fort Pierce. Phone 464-2740 tf M

FOR RENT
Seasonal. One bedroom cottage, completely furnished, on Indian River, Jensen Beach. Adult couple only. Write A. McPherson, 4707 Lorado Pl., Orlando, Fla. tf M

Ray Cooke's
SEPTIC TANK SERVICE
Installation
Cleaning
Repairing
Back Hoe Service

PAUL BRUNS
VOLKSWAGON 'CAR Repair Garage
Phone 287-6464

Alcoa Products
Martin County Aluminum Co.

REAL ESTATE INSURANCE
WATERFRONT PROPERTIES
C. B. ARBOGAST
AND ASSOCIATES
248-252 Osceola Ave.
STUART, FLORIDA

TODAY'S SOLUTION

ROD and REEL
REPAIRING
PHONE 287-0343

REMODELING
287-5012
B. R. TRIPP
BUILDER

LEGAL NOTICES

[illegible]

ADS – CALL
287-3126

FOR SALE
[illegible]
Ralph Hartman
Realtor
287-4600

JENSEN TRAILER SALES, INC.

Our Best Buy
C. B. ARBOGAST

W. B. TILTON
"PRESENTS"
Words To Make Your Life Better
W. B. TILTON
Real Estate & Insurance
Since 1921
JENSEN BEACH

Our young creative artist is Kim Foster. At the age of eight she has already learned enough about vitamins, minerals and stuff like that to know that milk does much more than just TASTE great.

But, when all is said and done . . .
"Ain't it still the truth that milk is like youth . . .
TOO GOOD TO BE JUST FOR THE YOUNG"

SOUTHEAST FLORIDA DAIRY INSTITUTE

AIR CONDITIONING SALES & SERVICE

WHY PAY RENT?

RIDGEWAY

LOVE IS BLIND
[illegible]
R. V. Johnson
AGENT
Business Phones
287-3366 and 287-3367
P. O. Box 355
AETNA CASUALTY AND SURETY COMPANY HARTFORD CONNECTICUT

ZONOLITE – BANDY –
STRUCTURAL STEEL
BAR JOISTS
INSULATION
SAND BLASTING
JENSEN BEACH, FLORIDA
PHONE ATlantic 7-3000 (CALL BILL)

Baby Sitting Classes

[illegible]

Early Christmas Mail Is Urged

[illegible]

'AL' WALKER
PLUMBING
PROMPT RELIABLE SERVICE
JENSEN BEACH
PHONE 287-3044

HUD Funds Not Available For Stuart

[illegible]

GOP Rally Saturday

[illegible]

OBITUARIES

Stewart Clark

[illegible]

J. Leon Gaskill

[illegible]

Couples Golf Tourney

[illegible]

County Tax Bills Ready For Mailing

[illegible]

Welcome Wagon Bazaar

[illegible]

Returned Zip Forms Delayed

[illegible]

Hayride Planned By C.Y.O.

[illegible]

Crossword Puzzle

ACROSS

DOWN

Dale M. Jerome

NEW THINGS FOR '67
Watch For
THE MOVE
AULT'S APPLIANCES

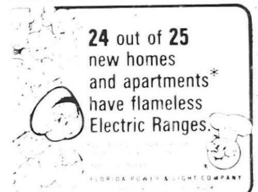

Put Experience To Work For You
VOTE FOR
GEORGE B. OSBORN JR.
Democrat Candidate For District #3
Board of Public Instruction
* * * * *
*Lifetime Resident of Martin County
*1 1/2 Terms on Martin County Board of School Trustees
*12 Years Active Work in Port Salerno Parent—Teacher Association
*Veteran of Marine Corps, WW II.

ROAD SERVICE
Day 287-5929
Nite 287-6542
HUGGINS GULF SERVICE

NERVE DEAFNESS?
HEAR YOUNG AGAIN
WITH FABULOUS Miracle-Ear

Powell's Hearing Aid Service
WESTERN AUTO ASSOCIATE STORE
261 OSCEOLA AVE. STUART, FLA.

NOW PAYING
5% INTEREST per year
ON
One Year Savings Certificates
Savings Insured Up To $15,000 By FDIC
BANK OF STUART
THE FRIENDLY BANK • 321 E. OCEAN BOULEVARD, STUART, FLORIDA
JACK T. WILLIAMS President
ELIZABETH K. CAREY Assistant Cashier

27, 1966

Left to right, then are Scott Sylvester, Francis Ziemba, Jon Langfeld, Bobby Baker, Steve McCain, Richard Faulk, Greg Lafferiere, and Michael Faulk.

outs Are Active

WARES ON DISPLAY—Boy Scouts from Jensen Beach Troop 481 show some of the "goodies" they are offering for sale. Items include assorted greeting cards, auto umbrellas, kitchen aprons, manicure sets, stationery and other articles, to be ordered from a gift box. Pictured above are, left to right: Scott Sylvester, Mark Kilfountre, Jon Langfeld, Doug Mattison, Tom Liffman, Tom Schreck and J. D. Lookadoo. Scoutmaster is Gene Kasper. The sale will continue this Saturday.

ntz Ziemba, member of Jensen ...ches for Mitzi Lou Fagler, ...Miss Achievement Parade and ...er Miss. P.A. Ziemba, Lookadoo ...

AME
T'S
OT

Because The Mirror is proud to be classified as a 'family newspaper', that doesn't mean it is a namby-pamby publication, fearing its own shadow

The Mirror calls the shots as it sees them.... and has taken its lumps to prove it.

NEXT WEEK
The Mirror will again recommend candidates to the people of Martin County.

We are prepared to face the consequences of this right of every free American Newspaper.

The Editor

The Mirror

something in it for everyone! Something important.

County Actions

At Tuesday's meeting of the Martin County Commission, commissioners:

Authorized repairs to Sharp Rd., Jensen Beach, in order to provide safe way for the public and to continue U.S. Mail service, with the proviso that the road is not to be accepted as a public way because of the repairs.

Set a public hearing on Hutchinson Island zoning for Dec. 22, but provided for a work session between the planning board and the commission before that date.

Heard Charles (Chuck) Kindred ask for swap of land on narrow neck at House of Refuge and southerly. Kindred told the board he had asked State Outdoor Recreation Advisory Council to hear suggestions which he will give Friday to director Ney Landrum.

Heard Fred Bell, county engineer, say suggested bulkhead lines for the island had been sent to Tallahassee and last Monday.

Received clarification report from county attorney Dean Tooker on county zoning board of appeals.

Commissioner Elmer Bowers named Atty. H. Taylor to replace Carl Shuler, District 5 member, who has moved. James Rines will be alternate member.

Commissioner Jack Sunderson reappointed Atty. Tabor a member with Ernest Hodenbaugh an alternate.

Commissioner Frank Marcha reappointed Atty. Beckett a member, with Atty. Yurille as alternate.

Asked Tweed to discuss jury drawings with county-based judges on request by Bowers who criticized a system which permits drawing the same person out two of the three sessions a year. Bowers pointed out that under present methods, one commission district has 10 per cent of its voters on the jury list while another has 36 per cent.

Agreed to advertise for bids, from 100 to 120 feet of ground at West Lake, subject to legality of action to be determined by Tooker.

Heard new protests from Eugene Millan concerned formation of appeals board.

"SIGN YOU UP, SIR"—J. D. Lookadoo, center, smiles happily as he accepts another order from a customer during last Saturday's sale of "goodies" conducted by members of Jensen Beach Boy Scout Troop 481, At left is Tom Schreck. The Scouts sold about $100 worth of items and will continue their sale this Saturday from 9 to 12 at the Jensen Beach Post Office, Jensen each bank, and Stuart Shopping Center.

High Water Brings Excellent Bass Fishing

Huge schools of jacks in and just outside St. Lucie Inlet, plus schools of false albacore, big ones, both up and down the coast.

More Spanish mackerel due, with some in the Hole south of Stuart.

Blues had been quiet but plenty of action last Sunday for surf fishermen when the northeast winds swept them in along the coast.

Bottom fishing in St. Lucie Inlet good.

Shook trout, jacks active in the Indian River and south along the Intracoastal, with some blues and some pompano.

Tarpon continue active in both Forks and in the Kanitary below Hell Gate.

Hospital Drill Planned

A mock disaster drill will be held Nov. 3 at Martin Memorial Hospital, according to an announcement Tuesday by Guy N. Cromwell, hospital administrator.

Hospital personnel, including physicians and Auxiliary members, will be joined in the drill by representatives of Civil Defense, State Board of Health, ambulance associations, news media, and Martin County High school students.

The drill is the first step in the current training program and the last phase to prepare the hospital for a state of readiness to meet any community need.

LEGAL NOTICES

NOTICE ALLEN FOR SALE

Notice is hereby given that undersigned intends to sell at the business place of Martin County Florida, in the city of Stuart, Florida, at the office of the Sheriff of Martin County, Florida, at 10:00 o'clock A.M. on the 4th day of November A.D. 1966, the following described personal property, to-wit:

[illegible]

Dated this 14th day of October A.D. 1966.

[illegible]

ATTEST:
A. Dewitt Cumbie, Clerk
Publish: October 20, 27, 1966.

NOTICE ALLEN FOR SALE

Notice is hereby given that undersigned intends to sell at the business place of Martin County, Florida, in the city of Stuart, Florida, at the office of the Sheriff of Martin County, Florida, at 10:00 o'clock A.M. on the 4th day of November A.D. 1966, the following described personal property, to-wit:

[illegible]

Dated this 14th day of October A.D. 1966.

[illegible]

ATTEST:
A. Dewitt Cumbie, Clerk
Publish: October 20, 27, 1966.

Progress Report

(Continued from Page 1)

industrial development.

1965 issue of Jewett and Fleming Guidebook for shipment received Aug. 1, 1966; to Aug. 22 all 27,500 copies were received in the Chamber office. At present time 13,000 have been distributed.

Authorized First Federal Savings & Loan Association to fly new location in Jensen Beach.

Florida Press Association convention of 14 newspapers held at St. Lucie Country Club Aug. 19-21. Attendance the area, the causeway and the beach. Many articles have been written about our community.

Chamber will be represented in the Stuart Christmas Parade.

Monthly teenage dances have been held at the Community Center with an average of 50 teenagers attending each dance.

Chamber instigated and is handling petitions to be presented to Mtn. Board of commissioners pertaining to preserving our beachfront, purchasing beachfront property and access roads to the beaches for present and future use of the public.

In other business, it was announced in response to inquiries by members, that the engineer's drawing of the grade for the new road from Jensen Beach Cut-off Road south to Rio, has been completed. All rights-of-way have been obtained.

It was pointed out that a new zoning book will be available shortly for the use of the public.

Church Services

ALL SAINTS' EPISCOPAL CHURCH
108 Patricia Blvd., Jensen Beach, Rev. Norman B. Feastel. Sunday services, 7:30 A.M., Holy Communion, 9:00 A.M., Family Communion and Church School, 1st and 3rd Sundays, Holy Communion 2nd and 4th Sundays, Morning Prayer. Weekday services 7:30 A.M., Tuesday Holy Communion; 10:00 A.M., Thursday Holy Communion; 6 P.M., Friday, Holy Communion.

MOUNT ZION MISSION BAPTIST CHURCH
Rev. T. Wilson, Sunday School 9:30 A.M.; Worship Service 11 A.M.; Evening Service 6:00 P.M.; Jr. Aux. Mission 7:30 P.M., Monday, Prayer Meeting 8 P.M., Thursday.

RIO BAPTIST CHURCH
Rev. Tom Hiles, Rev. Jack Fernandez, Sunday School at 9:45 A.M.; Morning Worship 11 A.M.; Evening Worship 7:00 P.M.; Wednesday Prayer Meeting 7:00 P.M.

ST. JOSEPH CATHOLIC CHURCH
Fr. John O. Shaft, Rev. Jan Januszewski, Sunday Masses 8:30 and 11 A.M. Holy Day Masses 7 and 9 A.M., and 6 P.M. Weekday Masses: Monday, Wednesday, Thursday, Saturday, 7:30 A.M., Tuesday, Friday, 8:30 A.M., First Friday, 8:30 A.M., and 6 P.M., Confessions: Saturday and Thursday before First Friday of the month, 4:30 to 5:30 and 7:30 to 8:30 P.M.

St. Joseph Guild: Pres. Mrs. Ralph Hartman, Jr., 1st Mon., 7:45 P.M., Church.

St. Joseph Holy Name Society, Pres. Albert Klein, Thurs. before 2nd Sun., 7:45 P.M., Church.

LUTHERAN CHURCH OF ST. ANDREW
West Palma Vista Blvd., St. Lucie, Rev. G. G. Grindefeld, D.D., Pastor. Sunday School 9:15 A.M., Worship Service 10:30 A.M.

JENSEN BEACH COMMUNITY CHURCH
406 Skyline Drive, Jensen Beach, Rev. Newton M. Tweedy. Sunday Worship Services, 9:00 and 11:00 A.M., Sunday School for all ages 10:00 A.M., Youth Fellowship, Sundays 6:30 P.M., Youth Choir 6:00 P.M., Wednesdays; Adult Choir 7:30 P.M., Wednesdays.

BETHLEHEM LUTHERAN CHURCH
N. Ocean Blvd., Stuart, Rev. Donald K. Schneider, Sunday Church Services 8:00 and 10:30 A.M., Sunday School 9:15 A.M., Bible Classes 7:30 P.M., Tuesdays, Lenten Services 7:30 P.M., Wednesdays, 6 P.M., Thursdays.

FIRST PRESBYTERIAN CHURCH
North River Shores, Rev. A. Stone Lesslie, Sunday morning Worship services 9 and 11 A.M., Sunday Church School at 10 A.M., classes for all ages, Fellowship hour in patio after 11:00 service, 4:30 P.M., Jr. and Sr. High Fellowship, 7:30 P.M., Sr. High Choir Practice.

SEVENTH DAY ADVENTIST CHURCH Branch
Youth Residence, Eleanor Ave., Jensen Beach. Sabbath School and Church, 9:00 A.M., Saturday; Tuesday, 7:30 P.M., Prayer Service.

JEHOVAH'S WITNESSES
Kingdom Hall, Britt Road, Sunday, 4 P.M., Public Bible Lecture; 5 P.M., Bible Study; Monday, 7:30 P.M., Bible Study; Friday, 7:30 P.M., Theocratic Ministry School; 8:30 P.M., Service Meeting.

GETHSEMANE CHRISTIAN CHURCH
Church Street, Jensen Beach, Rev. Robert Greenwood, Sunday School, Worship Services 10:30 A.M., and 7:30 P.M., Thursday, Bible Study, 7:00 P.M.

GET DOUBLE COVERAGE ON YOUR CLASSIFIEDS...
Jensen Beach Mirror And Indiantown Press
FOR ONLY 10¢ PER WORD

Club Notices

ACACIA MASONIC LODGE, Worshipful Master, Joseph Henderson, 1st & 3rd Thursdays at Masonic Lodge.

ACACIA CHAPTER ORDER OF DEMOLAY, Master Councilor, Jan Boyle, 2nd & 4th Mondays, 7:30 p.m., Masonic Lodge.

ALCOHOLICS ANONYMOUS, Wednesdays, 8:30 p.m., Jensen Beach Community Church, Skyline Drive.

AMERICAN LEGION, Comdr. Virgil Wilson, 2nd & 4th Mondays, 8:00 p.m., Legion Hall, Jensen Beach.

JENSEN BEACH SCUBA CLUB, Pres. Frances Brown; SIMODAUS, Pres. Mrs. Luther Gulse, 2nd Sat. at 8:00 p.m., at Community Center, Jensen Beach.

JENSEN BEACH GOLF CLUB, Pres. Al Asker, 1st and 3rd Tuesdays at 6 p.m., Seminole Inn.

HUSTY BUTTS SOFTBALL, Pres. James Hazel, 2nd Sat. in month, 2:30 p.m.

MOOSE LODGE, 2251, Pres. Art. Mee; meet Tuesdays at 8 p.m.; Women meet 1st and third Wednesdays, 8 p.m.

JENSEN BEACH VOLUNTEER FIRE DEPARTMENT AUXILIARY, Pres., Mrs. Sara Jane Aarla, 1st Monday, 8:00 p.m., Firehouse.

JENSEN BEACH ACHIEVEMENT ASSOC., Pres. Mrs. Mary Miller, 1st & 3rd Monday, 7:00 p.m., Clubhouse Rd.

MARTIN COUNTY BAND CLUB, Pres., Bill Britton, 3rd Tuesday, 8:00 p.m., St. Joseph Northlake Auditorium House.

MARTIN COUNTY RETARDED CHILDREN'S ASSOC., 3rd Thursday, 7:30 p.m., First National Bank community Room.

SUNSHINEMIST CLUB, Pres. Mrs. Ellie Chase Flynn, 1st and 3rd Thursdays, 1:30 meeting last Thursday of month, Hilltop Inn, Jensen.

SETTLERS COVE HOMEOWNERS ASSOC., Pres. Lee [illegible], Monday nights at 7:30 p.m. on Commercial St., Jensen Beach.

JENSEN BEACH CHAMBER OF COMMERCE, President Albert L. Palmer, Directors and Officers, 1st Monday of month at Chamber office at 8:00 p.m.

JENSEN BEACH GARDEN CLUB, Pres. Mrs. Hattie Weeks, 3rd Wednesday at 2 p.m., Jensen Beach community Church.

ORDER OF RAINBOW FOR GIRLS, Worthy Advisor, Jo Coulter, 1st & 3rd Tuesday, Masonic Lodge.

RIO CIVIC CLUB, Pres. Mrs. Henry B. Speer, 3rd Thursday of month.

AMERICAN LEGION AUXILIARY, Pres. Mrs. Homer, 2nd & 4th Mondays, 8:00 p.m., Legion Hall, Jensen Beach.

BOY SCOUTS, Troop 481, Thursdays at 7:00 p.m., at Jensen Beach Community Church, Scoutmaster [illegible] Kasper.

CIVIL DEFENSE, JENSEN-RIO, Zone Director [illegible] H.B. Sidney, Tuesday, 7:00 p.m., Jensen Firehouse.

INDIAN RIVER [illegible] ASSOC., Pres. H. B. Sidney, 1st Thursday of month, 6:30 p.m., Walter [illegible] Jr. Center.

ANNA MILLER [illegible], Pres. Miss Dorothy [illegible], 2nd Thursday, 8:00 p.m., Elks Lodge, Stuart.

JENSEN BEACH VOLUNTEER FIRE DEPARTMENT, Pres., Howard [illegible], Tuesdays at 8 p.m., Firehouse.

RIO FIRE DEPARTMENT, Chief Al Walker, 4th wednesday of month, 7:30 p.m.

UNITED CHAPTER OF Worthy Matron, Earl [illegible], 2nd & 4th Thursday, 7:30 p.m., Masonic Lodge.

VETERANS COUNCIL [illegible] C., Chairman John A. [illegible], 3rd Monday, 8:00 p.m., Stuart Legion Home.

WORLD WAR I VETERANS Comdr. James Clark, 3rd Fridays, Jensen Beach Community Center.

WORLD WAR I VETERANS AUXILIARY, Pres. Mrs. Ella Clark, 1st & 3rd Fridays, Jensen Beach Community Church.

TRINITY METHODIST CHURCH
148 Arch St., Jensen Beach, Rev. Neil M. Gunnalus, Sunday School, 9:30 A.M., Morning worship, 11 A.M., Evening Service, 7:30 P.M., Wednesday Prayer Meeting 7:00 to 7:30 P.M.

1966 NOV

Complete Hallowe'en Picture Coverage This Week In The Mirror

MARTIN COUNTY EDITION

The Jensen Beach Mirror

All The News That Fits In Print

Vol. 6 No. 44 14 Pages Jensen Beach, Florida 33457 November 3, 1966 10¢

News Notes

DCT To Host 400 At Meet

Garbage Group To Find Dump

Name Pete Cecilio New Inspector

Next Week Read Matt Moore's Golf Column

Eggs Make Mark

Last Week's Weather

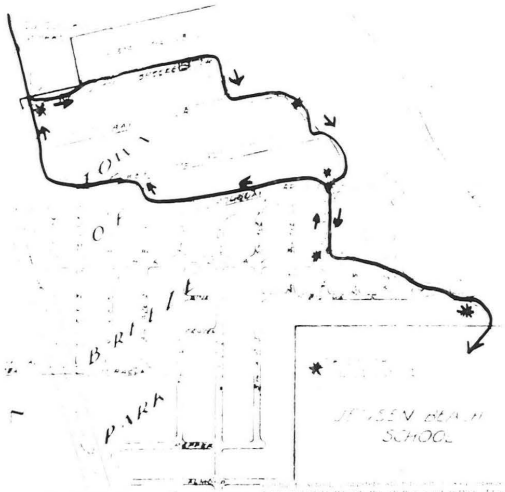

Safe Route Set For School Kids In Ocean Breeze

Notice To Winter Visitors

PUBLIX MARKETS ... helps you make Santa BIGGER with S&H Green Stamps

S&H GREEN STAMPS

GET THIS WEEK'S "LET'S GO TO THE RACES" CARD TODAY AT PUBLIX FOR AN EXCITING NEW WAY TO WIN CASH

"let's go to the races"

TV-SHOW TIMES!
SATURDAYS
WTVX-TV 10 WLBW-TV 10
SUNDAYS
WPTV-TV 5 WEAT-TV 12

PUBLIX SUPER MARKETS, INC.

To Our Customers:

George W. Jenkins

Swift's Premium Tender Grown, Shipped Gov't Inspected, Fresh Not Frozen

Fryers . lb. 27¢ (WHOLE or CUT-UP)

Beef Steaks . . . . . 99¢
Sliced Bacon . . . . . 59¢
Swift's Premium Proten Gov't-Inspected Heavy Beef
Ground Beef . . . . . 3 lbs. $1.47
(Plus 50 S&H Green Stamps. No coupon required)
Franks . . . . . 49¢

Swift's Premium Smoked Fully Cooked
HAMS shank portion 49¢ lb.
butt portion or whole lb. . . . 59¢
(PLUS 100 S&H GREEN STAMPS WITH COUPON)

SEA FOODS
Crab Meat . . . . . '1.39
Flounder Fillets . . . . 79¢
Crab Claws . . . . . '1.19

Produce Lane

CANTALOUPES . . 3 for $1
BANANAS . . . . . lb. 10¢
AVOCADOS . . . 2 for 49¢
APPLES . . . . . 4 lbs. 49¢
CELERY . . . . . 2 bchs. 29¢
SQUASH . . . . . lb. 10¢
ENDIVE . . . . . 59¢
CAULIFLOWER . . Head 35¢

Folger's Coffee
Folger's All Grinds
COFFEE
1-lb. can
49¢

FROZEN FOODS
Dinner . . . . . 49¢
Chow Mein . . . . . 69¢
Egg Rolls . . . . . 39¢
Fried Rice . . . . . 49¢
Egg Rolls . . . . . 59¢
Orange Juice . . . . 5 6-oz. cans '1
Orange Juice . . . . . 39¢
Sliced Chicken . . . . '1.19
Cheese Pizza . . . . . 59¢
Pizza Sausage . . . . 69¢
Spinach Souffle . . . . 49¢
Strudel . . . . . 59¢
Sirloin Steak . . . . 4 lbs. 99¢
Shrimp . . . . . '1.29

DAIRY
Sour Cream . . . . . 25¢
Velveeta Cheese . . . 99¢
Dinner Rolls. . . . . 23¢
Margarine . . . . . 43¢
Cottage Cheese . . . . 55¢
American Cheese . . . 49¢
Cheddar Cheese. . . . 99¢
Brick Cheese . . . . . 29¢

Gold Medal Plain or Self-Rising FLOUR 5-lb. bag 49¢

Peaches. . . . .4 for $1
Bartlett Pears 4 for $1
Fruit Cocktail . 5 for $1
Beets . . . . . .4 for 49¢
Kernel Corn . . 3 for 49¢
Cream Corn . . 3 for 49¢
Green Peas. . . 3 for 49¢
Green Beans . . 3 for 49¢

Prices Effective Thurs-Fri-Sat. November 3-4-5

Penny Saver Blue DETERGENT 47-oz. gt. size 39¢

Tissues . . . . . 2 for 49¢
Milk. . . . . 6 for 89¢

WHERE SHOPPING IS A PLEASURE!

PUBLIX MARKETS

746 SOUTH FEDERAL HWY.
STUART
Open 8:30 A.M. to 9 P.M. Mon. Thru Fri.
Open 8:30 A.M. to 7 P.M. Saturday
SEARSTOWN
FORT PIERCE

Goblins And Ghosts Gathered Gobs Of Guffaws

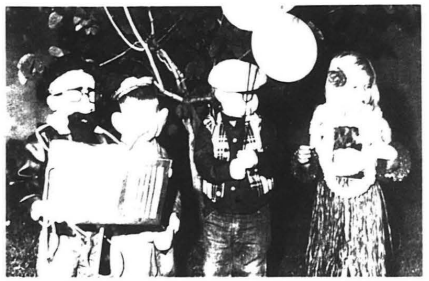

Carnival Earns $526 For Projects

Baby Girl Born To Gonsalus'

NEW IDEAS for HOME IMPROVEMENT

Luxury for your FLOORS AT DOWN TO EARTH PRICES!

Caprolan CARPET AND PAD $6.75 SQ. YD.

*Completely Installed in your home
*Miracle Fabric
*Double Jute Backing
*Hair Pad

ROWELL FURNITURE COMPANY
Rowell Bldg., Stuart 287-0804

Palmer's Variety Store

TED HEARN
TAXPAYER
RESIDENT 14 YEARS
PARENT
BUSINESSMAN
FORMER
SCHOOL TEACHER
Are MY Qualifications For
SCHOOL BOARD

NOW
Federal Deposit Insurance Corporation
Insures Bank Deposits
CHECKING - SAVINGS
CERTIFICATES OF DEPOSIT
UP TO $15,000.00
Savings Deposits Made Up To 10th of Month
Draw Interest From 1st of Month
4% Per Annum The Highest Legal Rate
On Pass Book Deposits
Compounded Quarterly
JANUARY - APRIL - JULY - OCTOBER
5% Per Annum On Certificates of Deposit
From Date Purchased
Balances Transferred Free From Anywhere
ALL COMMERCIAL BANKING SERVICES AVAILABLE AT
This - FULL SERVICE BANK
JENSEN BEACH BANK
Your Community Financial Center
Member F.D.I.C.

The Mirror

ED CRANE, C. CANFIELD, Editor and Publisher
ED CRANE, C. CANFIELD, Business Manager

The Mirror does not necessarily accept the classification or opinion of the articles written by columnists. Any erroneous classification or misrepresentation in any advertisement will please report it to the management at the office of publication and not to the agency placing the advertisement.

Member of the Florida Press Association, National Editorial Association, Inland Daily Press Association, National Newspaper Association, Suburban Newspapers of America, Florida Press Service, Inc.

Published at Jensen Beach, Florida

Entered as second class matter at the Jensen Beach Post Office

ACCEPTANCE FOR MAILING AT SPECIAL RATE OF POSTAGE PROVIDED FOR IN SECTION 1103, ACT OF OCTOBER 3, 1917, AUTHORIZED ON JUNE 28, 1918

Editorials

The Mirror Recommends

For Governor
Claude R. Kirk, Jr.

For Attorney General
Earl Faircloth

For State Treasurer
Broward Williams

For District Judge
Sherman N. Smith, Jr.

For Representative
Arthur E. Karst

Commissioner, District 2
James Herbert Bruner

Commissioner, District 4
John W. Hussey

For School Board
We Must Abstain

Constitutional Amendments

The Choice Is Yours

Subscribe To YOUR Newspaper...

There's The Mirror Something in it for Everyone!

All The News That Fits In Print

Please enter my subscription to THE MIRROR for one year $4.00.

Remittance Enclosed ____ Bill Me

Name ____

Address ____

City ____ State ____

CLIMBING EVEREST: The darkest hill at the new Jensen Beach-Rio overpass climbs the cliffs of Mount Everest to local freeboards wisely seek, but only the hill backed by such a barrier that it makes it difficult or impossible to local senior citizens, answered by many, to get out of their cars. For the Roadside Island obstacle course was not over. Dotted with the bodies, Sunshine unexpected fender pumpings and paint scrapings have

LIVE.....and love it by DICK CANFIELD

There's This Carnival, See...

Variance Granted

Jury To Get Hinson Theft

The Courier and Ives

by Ives Carr

"THERE IS NO SUCH thing as strategic good when you are dealing with theologians," says Congressman Paul Rogers, sitting at his office desk, referring to proposed restrictions trading with the enemy. Sen. Alec Stout, Florida Democrat, is the Prime Red Herring behind all proposed restrictions added trade with Cuba or North Viet Nam," Rogers adds.

SAID DAN, "[illegible] American[illegible] ideologies trade with communist blocs nations, according to world TV news reports. If all else fails, Russia trades with China and North Viet Nam, Russia wants to expand its automobile industry—you will recall that our automobile industry was credited with being one of the main reasons we won WW II—and so Russia is out [illegible] industrialists into Russia to build factories for it. Pres. Johnson asked, sensibly, why can't we do the same? Well, after enough steel-starving Americans, Sen. Trouble-Tex, office-of-[illegible] considers everyone that expert business sits in Russia. Answer for wrap-itself. The peace-loving Kind like the Japs got from us in the 1930's—gave back at us in the 1940's.

DEAR READERS: If you have any bullets at all, you must agree of disagree with one of these two attitudes-editorially. If, note it, sign your name and address, and send it to the person you think should get it, DO SOMETHING.

HE WHO Reads, then says his say, lives his life the "three-cent" way.

Jaycees To Ask Fluoride Voting

Votes in a different poll, in which the Stuart Jaycees are seeking placement of the public water fluoridation question on the city ballot, have been running about two to one in favor of the fluoridation, according to bill Christopher, Jr.'s president, last Thursday.

At that time 253 ballots had been received with 161 saying Yes to the question, "Do you favor a public vote on fluoridation?", and 76 no's.

Jaycees mailed 1230 envelopes, some containing more than one ballot, Christopher said.

It is expected the Jaycees will appear at the Nov. 14 meeting of the city commission to request the question of fluoridating the city's public water supply be placed on the city election ballot.

Bell Sued By Mann

John S. Mann, who had been cited for maintaining an auto junk yard at a service station at Monterrand Interchange, Palm City, has filed a $75,000 damage suit against Martin County zoning director Farrell Bell.

Mann, represented by Carroll Investcliffe, alleged "malicious prosecution without probable cause". The suit asks trial by jury in Circuit Court and costs of suit.

Bell said he had made every effort to give Mann due notice of violations and had complied with all requirements of the zoning ordinances.

The papers served on Bell were turned over to county attorney Dean Tackett.

Crossword Puzzle

ACROSS	DOWN
49 Arabian gulf	23 Indonesian island
51 Record	24 Budge
52 Australian bird	25 Oil measure
55 Confederate general	26 Fawn among deer
58 Partridge	27 Sea eagle
59 Grain	28 Spur
60 Large animal	29 Mineral in resin
61 Ear	31 Tuscan
62 Mammal	35 Hen's
63 Rip	36 Fish eggs
64 Boundary	37 Tiny
	39 Pitcher
	40 Ireland
	44 Ethyl
	45 Pigpen
	46 Ireland
	47 Tuscan
	48 Ethyl

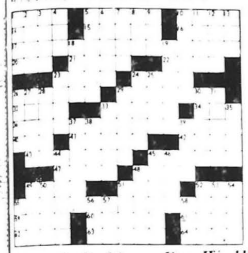

Local Golfers Do Well In PGA Tourney

Lady Golfers Play Low Net

Hole In One For Childs

Women's Golf Tourney

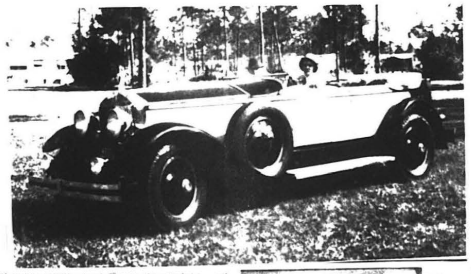

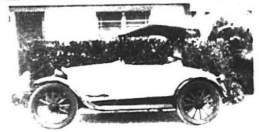

Vintage Autos To Tour Sun.

ELECT
PINK HUSSEY Will Work For PEOPLES' INTERESTS

- NO ON THE TAX LINE
- NO EASY TO PASS
- NO TO INCREASING EDUCATION
- NO TO [illegible] EDUCATION
- NO TO [illegible] NATIONAL PLANNING
- NO TO CASTLE-HILL TAXES AND MORE
- NO TO [illegible] CONSTRUCTION INTERFERENCE
- NO TO [illegible] SENIOR CITIZENS COUNCIL

Special Interests WE DON'T NEED MORE OF!

BROWARD DRUG STORES
Prescription Specialists
STUART SHOPPING CENTER
746 S. Federal Hwy. - 287-4819
47 E. OCEAN BLVD. - 287-1737

Thanks for Playing Jumbo Jack
GRAND PRIZE WINNER
Jumbo Jack Contest
'67 TEMPEST SPORTS COUPE
GEORGE FRIX
334 N.E. 105th St. Miami, Fla.

5.95 VALUE
BENTRON Automatic
VAPORIZER
3.99

FIVE FREE BATTERIES
CHROME PLATED - POWER BEAM
FLASHLIGHT BOTH 88¢

WEEKLY WINNERS
PORTABLE COLOR TELEVISION

CLEARASIL 83¢
SOLARCAINE 1.57
4-PURPOSE 77¢
BAN Roll-On 59¢
CURL FREE 2.88
NOXZEMA 88¢
COMPARE & SAVE
MAALOX 88¢
MALDROXAL 67¢
BRECK 1.27
Jergens Lotion 67¢
SURGEON'S RUBBER GLOVES 29¢

AM-FM RADIO 11.99
MAKE-UP MIRROR 77¢
Single Burner HOT PLATE 1.27
SLICING KNIFE 9.99

LINI-MIST SPRAY 1.33
BROXODENT TOOTHBRUSH 1.38 88
STATIONERY 53¢
500 Count FILLER PAPER 68¢

TYPING PAPER 46¢
SEALING TAPE 39¢
BATTERIES 2 for 27¢

Registered Brand WHITE or FLUORIDE TOOTHPASTE 44¢

BUFFERIN 83¢
CEPACOL 59¢
AQUA VELVA SILICONE SHAVE 58¢
Schick Razor with STAINLESS BLADES 63¢

FALSE TEETH NOT FIRMER IN 8 WEEKS WITHOUT BOTHER 98¢

HAM AND CHEESE Club Style Sandwich POTATO CHIPS AND PICKLE SLICES 79¢

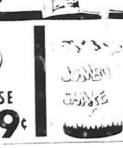

JUMBO SHAKE in your Favorite Flavor 27¢

BROWARD DRUG STORES

GIFT SHOP AT BROWARD'S
47 E OCEAN BLVD ONLY
COSTUME JEWELRY and QUALITY GIFTS

ELECT

JOHN W. "BILL"
HUSSEY
COUNTY COMMISSIONER DISTRICT 4

No matter how you are registered, anywhere in Martin County, you CAN vote for Republican Bill Hussey for County Commissioner on November 8th.

Paid Pol. Adv.

OCEAN BREEZE NEWS

by Tom Cook Phone 287-5312

CLEAN UP—Two more Melaleuca arrivals are Mark and Jim Blyth. They are shown here fully awake from their siesta in Hutchinson Island. (Photo by Tom Cook)

Frank Zischerk Attends Square Dance Meet

Blyths Visit PSA Convention

THE SNOWS CLEAN THEIR TRAILER—Ralph and Elaine Snow are two more residents to retire to Melaleuca's sunny shores. The camera caught them in their trailer. The snows spent the summer in Maine at the home of a daughter after having had a self-drilling outdoor business. Now they are retired and in business. (Photo by Tom Cook)

A NEW OCEAN BREEZE RESIDENT—Everett Harrison is shown at his new home in Melaleuca. Harrison is a retired Navy man and has been a resident of Florida for 20 years. (Photo by Tom Cook)

Ceramics Is Hobby Of Dorothy McKenzie

Cliff Osborne Returns Alone By Plane

Your Reporters Take A Break

Personals

Thank You

Goodies In Store For Hobby Class

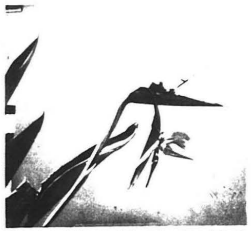

BIRD OF PARADISE FLOWER—Mrs. Edna Beck and Mrs. Ruth Hoffert, Edna Beck and Ruth Hoffert, Melaleuca residents, are shown with a Bird of Paradise flower. (Photo by Tom Cook)

Johnson Attends Shuffle Meet

Mauserts Return

Hofferth Reed Wedding

Bridge

Personals

Pinochle

MOBILE HOME FINANCING

AT LOW BANK RATES

Arrange your loan here . . . to Buy, Refinance to Reduce Payments or to get Ready Cash

NO RED TAPE
LOWEST INTEREST RATES

Visit our friendly Installment Loan Department — Today!
NO OBLIGATION

BANK OF STUART

THE FRIENDLY BANK • 321 E. OCEAN BOULEVARD, STUART, FLORIDA

Clearance of '66's

ONLY 5 CARS LEFT

SAVE 100s OF $$$$$$

Last Chance Offer

John Jochem Chevrolet

805 COLORADO AVE. STUART 287-3232

Rick Carroll
INSURANCE AGENCY
Mobile Home Insurance
$1.25 per hundred
no deductible.

BRUNING PAINTS
LUMBER & BUILDING SUPPLIES
PROMPT DELIVERY
PORTER LUMBER CO.
AT 7-3644 JENSEN BEACH

LET'S GO SEE THE

AMITY
BUICK—PONTIAC, INC.

Stuart Chamber Installs

Grumman's Voris Announces Scholarship, And Appreciation

GETTING UP NIGHTS MAKES MANY FEEL OLD

There is no finer gift than a watch

MEANS JEWELRY

What do You Mean by "INTEGRITY," Mr. High?

ON HIS ATTITUDE TOWARD BUSINESS...
HIGH
FACT
THIS IS INTEGRITY

ON ULTRA-LIBERALISM...
HIGH
FACT
THIS IS INTEGRITY

ON POLITICAL PROMISES...
HIGH
FACT
THIS IS INTEGRITY

ON MIS-REPRESENTATION...
HIGH
FACT
THIS IS INTEGRITY

MORE ON MIS-REPRESENTATION...
HIGH
FACT
THIS IS INTEGRITY

ON TAXES...
HIGH
FACT
THIS IS INTEGRITY

COME NOW, MR. HIGH, YOU WOULD DO WELL TO GET ON WITH THE REAL ISSUES OF THE CAMPAIGN

Democrat or Republican you can
VOTE FOR THE MAN WITH A PLAN

Put Experience To Work For You
VOTE FOR
GEORGE B. OSBORN JR.
Democrat Candidate For District 3
Board of Public Instruction
*****
•Lifetime Resident of Martin County
•1, 2 Terms on Martin County Board of School Trustees
•13 Years Active Work in Port Salerno Parent—Teacher Association
•Veteran of Marine Corps, WW II.

FOR
CONTINUED PLANNED PROGRESS
RE-ELECT
JAMES HERBERT BRUNER
***** County Commissioner — District Two *****

All Of Us Ask Your Support and Vote November 8th

VOTE KIRK
FOR GOVERNOR

Pd Pol Adv —REPUBLICAN CANDIDATE

Yacht Club Spooks Dressed For A Party

Stay Slim with Sta-Trim from Home Milk

SAVE TIME & STEPS...

...WITH A

ThriftiCheck

PERSONAL CHECKING ACCOUNT

- Any amount opens your account
- No minimum balance required
- Your name printed on each check FREE
- Cancelled checks for proof of payment
- Lets you pay bills instantly, by mail

START YOUR ACCOUNT NOW!

FEDERAL DEPOSIT INSURANCE CORPORATION $15,000 MAXIMUM INSURANCE FOR EACH DEPOSITOR MEMBER

INSURANCE FOR YOUR SAVINGS INCREASED TO $15,000

Your Full Service Bank Serving Martin County For Over 33 Years

FIRST NATIONAL BANK OF STUART

U.S. #1 at Colorado
Phone 287-4000

our new Location
ORADO AVENUE
our Grand Opening
nouncement
APPLIANCES

at a Change Try a
NEW HAIR-DO
an's Beauty Salon

S — RECORDS
The Perfect Gift
'ALENTINES

DAVE ROSSER
TEXACO
Gas - Oil
DRICH TIRES *

Invited To Attend
CH SERVICES
hurch of Christ, Scientist

CHOICE OF
UBLICANS AND DEMOCRATS"
ELECT
ARBARA BRITTON"
REPUBLICAN CANDIDATE
SCHOOL BOARD DISTRICT 1

SEE THE '67
AT CHASON'S GARAGE
RAMBLER AUTOMOBILE DEALER
Phone 287-2301
307 S. FEDERAL HWY.
STUART, FLA.

St. Joseph's Schedules Cultural Film Series

Anchorage Plans Bi-at-A-Cade

Nicholson's
Seafood Restaurant
& Cocktail Lounge

Society AND Clubs

Women's Association Held Halloween Party

Duplicate Bridge Scores

Art Association To Meet Fri.

Kalbs Have Visitors

Local Teenagers Present Poolside Fashion Show

W W I News

Rio Civic Club To Elect

"dance with a smile to the"
CARL GRECO
DINNERS style SOCIAL
DANCES FUNCTIONS

We Will Be CLOSED
On Armistice Day
FRIDAY, NOVEMBER 11
Virgil's Barber Shop

Jane & Ken's Bar & Grill
SANDWICHES
BEER — WINE

NOW OPEN FOR DINNER
5 P.M. TO 9 P.M.
*Fish *Steaks *Shrimp
*Roasts
Destitute Tom's
SHIPWRECK ROOM
ON THE OCEAN
at Jensen Beach
Sandwiches Pizza
BEER
Open 10 a.m. to 10 p.m.

CORNED BEEF & CABBAGE
EVERY DAY
PIZZA CHEESE
50 Varieties
3 IMPORTED BEERS
TURTLE SOUP
PIES-PASTRIES
OPEN
PACKAGE GOODS
COCKTAIL LOUNGE
POOR BOB'S
Restaurant & Delicatessen

Anchorage
YACHT CLUB
(The Home of Good Fellowship)
Dinner Served Daily
Entertaining You
FRIDAY AND SATURDAY
WEEKEND SPECIALS
Fri. - Alaskan King Crab
Sat. - Standing Prime Rib
Sun. - Kabasa Bar-B-Q
PHILLIPS 66
Members and guests only

SEYMOUR'S INN
BAND Sat. Nights
DINING ROOM
Lounge Open

NOW OPEN
CENTER BAR
Stuart Shopping Center
Open From 9:00 a.m. Till
BEER AND WINE
Come In and Say Hello!

FRANCIS FANCHER'S
OUTRIGGER RESTAURANT
JENSEN BEACH
DINNERS SERVED
7 Days a Week 6-10 P.M.

Air-Conditioned LYRIC Theater
ACTION THAT TEARS THE SCREEN APART!
MAYA
WALKER OF THE NORTH
TECHNICOLOR PANAVISION
OUT OF SIGHT
TECHNICOLOR
STAGECOACH

E.L. TRESSLER
ELECTRICAL
CONTRACTING

Tiger Rally Upset Pahokee, 14-13

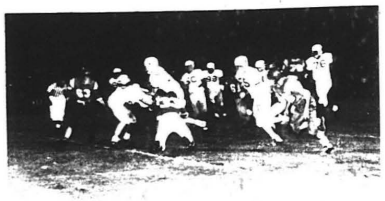

CRUCIAL YARDAGE—Crucial yardage for Martin County's Hot Sets Sid [illegible] Theirs was gained [illegible] in a pass play from Kirby Bryan to Jeff Brainerd in last Friday night's victory over the Pahokee Blue Devils which the Tigers won, 14-13.

Jayvees Defeat Eagles

It was the Martin County Tigers, Sunday last. Thursday night, 14-6 score over the Jensen Beach Eagles for Varsity, at Jensen Beach.

A [illegible] first Stuart score. Gilbert, quarterback over the middle, point was run by [illegible] ender.

With the ensuing the Eagles put [illegible] ball to a 30 seconds left [illegible]

With 2:14 remaining, Gilbert to Jane Taylor with scoring pass. The Eagles the Tigers [illegible] yardage.

Lineups:
Eagles: Lillie, Frazier, TE, Jennings, Knight, Schiavetti, Fife, Erlund, Ellis, Sig Jensen, Jerry Ellington, Crowell, Tripp, Courtney, HIGH SCORES, Stuart Gulf, HIGH GAME, Tyler Austin

Stuart Tops Vero 23-12

Sports In The Mirror

A Haid Full Of Sporting Tips

H. Howard Lee Haid

HAID'S SHOOTING TIPS—In the past weekend, a friend of mine shooting over a local dove field was having great success hitting doves, limit. In the course of the afternoon, he succeeded in downing twelve of the elusive birds, a complimentary number by any standards, but how everything there is need not be mentioned with. The last part of his afternoon's hunt began when he began counting the cans he had shot. Seventeen of the twelve birds were so badly torn to shot that were completely unidentifiable, and then there were three.

I asked my friend at what range he was shooting the birds, and he explained he waited until they were almost on top of him before pulling the trigger. Consequently, he was virtually hunting [illegible] apiece by the light shot pattern at that range. I explained the principle of the shot pattern, and that the size of the shot at anything within about a 15 or 20-yard range would almost always give the same results. The best range is almost any where from 20 to about 40 yards away. In this range the shot has had time to spread a bit and offers the hunter a wider kill area. This, of course, all sounds a bit anti-climactic, and with the type of shot used, but the 20 to 30 yard pull of shot is enough to kill a dove most any time, and I would advise most hunters to use this as a guide line until they determine the best pattern of their own gun. After all, a couple kills of unusable, badly torn mutilated ears little to the sport.

Bowling Scores

Bowling Tips

Sailfish Entry

Seminole Gun Clinic
Complete Re[illegible] And Refinishing
G. B. OSBORN
Phone 287-[illegible]

Play Golf
MARTIN COUNTY GOLF & COUNTRY CLUB
Summer Rates
Driving Range
Pro Shop
Snack Bar
Mixed Drinks

NOTHING MOWS EASIER THAN LAWN BOY
JENSEN HARDWARE

LIFE & HEALTH
Willard Bowman
287-4502

Cecil's BAIT BOX
FRESH FISH DAILY
$1.50
Boats & Motors FOR RENT
$6.00 [illegible] $2.50
$12 [illegible] $4

HUNTING EQUIPMENT
$1.99
$3.98
Buy - Sell - Trade
HORSESHOE GUN SHOP

PLEASURE
FOR SALE
AT
STUART MARINE CENTER
T-Craft 18 W. Top
60 HP. Evinrude W. Controls
Gator Tilt Trailer
ALL FOR $1995.00
Service Supreme At Stuart Marine

Bait & Tackle
One-Stop Bait Shop

NOW! FOR NERVE DEAFNESS
NEW! Miracle Ear
Recommended for 7 of 10 who hear sounds but don't always understand words! Just slip it in your ear... you HEAR AGAIN INSTANTLY!
DAHLBERG
POWELL'S HEARING AID SERVICE
Western Auto Associate Store
261 Osceola Ave. STUART

Jensen Bowling Lanes
BOWL
FAMILY FUN
SNACK BAR
INNERSETTS
Ask About The GOLD PIN
$20 Prize Awarded
Larry Faliveno, Manager
Hit the Red Head Pin on Saturday night and Win A Free Game
Dancing in
To the Music of
Tony Priore, Manager
The Melodee Quartet

Tremendous Floorcovering Event!
REED CARPET'S
Storewide REMNANT
Sale
Just In Time For The Holidays!
ASSORTED COLORS
ASSORTED SIZES
Fit Most Any Need
Living Rooms
Bedrooms
Bathrooms
Hallways
Trailers
Cut To Order
BINDING & SERGING AVAILABLE!
QUALITY CARPETS AT
EXTRA SAVINGS
EXTRA VALUES
REED CARPETS
2050 N. Federal Highway
Stuart, Fla.

NEED A HOBBY?
Try Tropical Fish
BUILDERS SUPPLY SERVICE

ENDORSEMENT

ON OCTOBER 7, 1966, THE MARTIN COUNTY BAR ASSOCIATION DID UNANIMOUSLY ENDORSE THE CANDIDACY OF

SHERMAN N. SMITH, JR.

TO CONTINUE AS JUDGE OF THE

DISTRICT COURT OF APPEAL
FOURTH DISTRICT

****

THE MEMBERS OF THE BAR ASSOCIATION RECOMMEND TO OUR FRIENDS AND CLIENTS THIS ABLE JURIST

DEMOCRAT

Port Salerno News

by Jacqueline Ault
Phone 287-2706 or 287-3210

Children And Parents Enjoy PTA Halloween Carnival

Halloween Party Held

Personals

Chamber To Elect Officers

All Saints Episcopal Church
Rummage Sale
Hoag Hall
Saturday, November 5
9:00 A.M. to 12 Noon
Clearance Sale Of All Rummage In Preparation For The Bazaar

JOHNS FUNERAL HOME
founded 1916

YACHT CLUB RESTAURANT
LUNCH AND DINNER
12 noon to 9 p.m.
Don and Marian Mohney

SALERNO SHIPYARD INC.
JACK'S GULF STATION
GULF
Casbah COCKTAIL LOUNGE

An Invitation to the Senior Citizens* of Martin County:

FIRST BANK of JUPITER/TEQUESTA announces No Service Charges on Checking Accounts for Senior Citizens!

NO MINIMUM BALANCE REQUIRED

*MINIMUM AGE REQUIREMENTS: MEN, 65 AND WOMEN, 62

We Pay Postage Both Ways!

ELECT
JOHN W. "BILL"
HUSSEY
COUNTY COMMISSIONER
DISTRICT 4

No matter how you are registered, anywhere in Martin County, you CAN vote for Republican Bill Hussey for County Commissioner on November 8th.

Community Church Fair To Be Next Week

Parents To Go Back-To-School

Preshyterian Church News

Fellowship Supper Set At Gethsemane

Deacons Men To Serve Supper

Church Services

Rummage Sale

OBITUARIES

Ethel T. Porter

Mrs. Ethel Thomas Porter, 66, of 201 N. Colorado Ave., Stuart, died Monday, Oct. 31 in a Fort Pierce convalescent home. Born in Long Illinois, a native of Greenville, N. C., she had lived here since 1956.

Mrs. Porter was past president of the Stuart A-w-ay Club, a member of the Stuart Garden Club, DAC, Daisy, Eastern Daughters of the Confederacy, the Sacred Society of Dames of Sacha Carta, and a charter member of Chapter F of the Friendly Stuarts. She was a graduate of Sweet Briar College, Virginia, Va., and a member of St. Joseph Church of Stuart.

She is survived by one daughter, Mrs. Charles A. Fox, Jr., of Stuart.

A graveside service was held Tuesday, Nov. 1 at St. John's Episcopal Church cemetery, Jupiter, with the Rev. Joseph Mountain officiating. Arrangements were by the Sharpe Memorial Funeral Home, Stuart.

Chris N. Miller

Chris Nelson Miller, 67, of 1111 Ellen Drive, Fort Pierce, died at Martin Memorial Hospital, Stuart, Illinois, Nov. 2 after a short illness.

He was a native of Sweden and had been a resident of Fort Pierce for 40 years.

He is survived by one stepson, George Jensen, and one stepdaughter, Mrs. Elizabeth Andrews, both of Brownsville, Texas.

Funeral services were held at Johns Funeral Home Chapel Oct. 31, with Rev. Donald A. Schneider, pastor of the Redeemer Lutheran Church, officiating. Burial was in Pine Ridge Cemetery, Fort Salerno.

Margaret Parsons

Mrs. Margaret Sowder Parsons, 55, of 640 Overbrook Drive, Stuart, died on Saturday, Oct. 29, after an accident of Oct. 4. Born in Indiana, she came to Florida in 1956 from Illinois.

She was a member of the Women of the Moose, Stuart.

Survivors include her husband, Frank Parsons, Stuart; one daughter, Mrs. Sharon Jackson, Jacksonville; one son, Frank Parsons, Jr., Stuart; and one brother, Ralph Sowder, Stuart.

Thomas (Pop) Lord

Thomas Hugh (Pop) Lord, 65, of Long Road, Palm City, died Saturday night at Martin Memorial Hospital after a brief illness.

A native of Kentucky, Mr. Lord had lived in this area for the past 18 years. He was a retired member of the Christian Unity Church of Stuart, and had been its Chaplain for some 10 years.

He established for the Youth Rehabilitation League for eight years, and was a member of the Stuart Chapter for the Veterans State Rehabilitation. He was a member of the Martin County Association for Retarded Children, and was to have been installed as the upcoming Sahib Shrine.

He was a member of the United Church of Christ, of Palm City, and had been a Deacon for three years as well as the Church's Stuart Representative to the Council of Small Churches in Florida.

Survivors include his wife, Mrs. Mattie Lord, Palm City; three daughters, Mrs. Charles Burgener of Arizona, Mrs. Arthur McClung of Palm City, Mrs. David Nelson of Stuart, Mrs. Frank Jackson, Jr., of Jacksonville, Fla.; two sons, Frank Jackson of Jacksonville, Fla., and Thomas Lord, Jr., of Stuart; and eight grandchildren.

Jehovah's Witnesses

Sunday at 10 a.m. Theocratic Ministry School and Service Meeting.

Tuesday, 7:30 p.m. Congregation Book Study.

Thursday, 7:30 p.m. Assembly at Kingdom Hall, Stuart.

Saturday, 9:30 a.m. Service meeting at Kingdom Hall.

NOW OPEN!
LENTZ GROVES
GROWER and SHIPPER OF FAMOUS INDIAN RIVER FRUIT
Our Specialty GIFT PACKAGES
5 Miles North of Stuart on U. S. No. 1
Star Route, Jensen Beach
BONDED SHIPPER
PHONE 287-[illegible]

Vote for your State Treasurer. Vote for Broward Williams.
Ability-Experience-Service
KEEP Broward Williams State Treasurer

VOTE FOR JEAN MURFIN NOV. 8 FOR SCHOOL BOARD

Smart Lowboy Cabinet
RCA VICTOR 25" COLOR TV

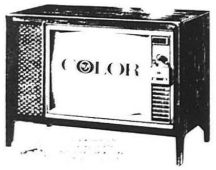

OUR PRICE $629.95
THE MOST TRUSTED NAME IN ELECTRONICS
FRANK'S TV & Appliances

Badcock's
BERKLINE
Recliner Riot
Sensational Special Purchase!
Famous Nationally Advertised
BERKLINE RECLINERS
* Leather Grained Expanded Plastic Covers
* 3 3/4 Wedge Foam Seat
* Crush Proof Backs
NO SAG SPRING CONSTRUCTION
$10 [illegible]
Save $3.00 to $40.00 on Your Choice!

(A) MODERN RECLINER
No Sag Spring Construction Welted Footrest. Diamond Buttoned Designed Back
Colors • Brown • Gold • Copper • Olive
$69.95
$5 DOWN

(B) DELUXE RECLINER
Block Foam Back 3½ Inch Foam Reversible Cushion Foam Topper On Arms
Colors • Beige • Gold • Brown • Olive
$88.88
$5 DOWN

(C) ROCKER RECLINER
Modern TV Rocker Foam Padded Arms and Seat Pillow Back 3 Way Action
Colors • Brown • Olive • Gold • Tan
$99.95
$10 DOWN

SWIVEL ROCKER
$39.95

PLATFORM ROCKER
$29.95

SWIVEL ROCKER
$39.95

BADCOCK'S OF STUART
Owned & Operated by James A. Conrad
519 Colorado Ave. 287-1752
LOWEST PRICES Your Credit Is Good Badcock Furniture BUILT RIGHT • PRICED RIGHT EASIEST TERMS

SELL • RENT • SWAP • HIRE • BUY • SELL • RENT • SWAP • HIRE • BUY • SELL • RENT • SWAP • HIRE
LOW COST CLASSIFIED ADS GET RESULTS
HIRE • BUY • SELL • RENT • SWAP • HIRE • BUY • SELL • RENT • SWAP • HIRE • BUY • SELL • RENT

For Sale

Help Wanted

Wanted To Buy

Feed Store

Services

For Rent

Real Estate

ADS- CALL 287-3126

LEGAL NOTICES

WHY PAY RENT?
RIDGEWAY

FOR SALE
Ralph Hartman Realtor
287-4600

ROD and REEL REPAIRING
PHONE 287-0343

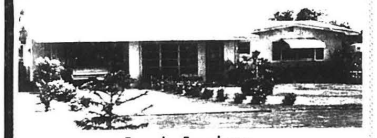

Frank Forsberg

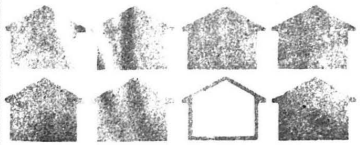

Why do 7 out of 8 new homes and apartments have flameless Electric Water Heaters?

THERE'S NO MATCH FOR FLAMELESS ELECTRIC IS CHEAPER TOO
FLORIDA POWER & LIGHT COMPANY

AIR CONDITIONING SALES & SERVICE

Deaf Man Perfects Midget Transistor Hearing Aid

PAUL BRUNS
VOLKSWAGEN CAR
Repair Garage
Phone 287-6464

Jensen Trailer Sales Inc.

Ray Cooke's
SEPTIC TANK SERVICE
Installation
Cleaning
Repairing
Back Hoe Service

REAL ESTATE INSURANCE
WATERFRONT PROPERTIES
C. B. ARBOGAST
AND ASSOCIATES
248-252 Osceola Ave.
STUART, FLORIDA

ZONOLITE — BANDY
STRUCTURAL STEEL
INSULATION
BAR JOISTS
SAND BLASTING
JENSEN BEACH, FLORIDA
PHONE ATlantic 7-3000 (CALL BILL)

Club Notices

ACACIA MASONIC LODGE: Acacia Masonic Lodge, Acacia Chapter, Joseph Hatchett, 2nd & 3rd Thursdays at Masonic Lodge.

ACACIA CHAPTER OF THE EASTERN STAR: Acacia Chapter, No. 248, Jensen Beach, Masonic Lodge.

ALCOHOLICS ANONYMOUS: Meetings, 8:30 p.m., Masonic Lodge, Jensen Beach.

AMERICAN LEGION AUXILIARY: Unit 248, Meets 2nd Monday, Veterans Home, Jensen Beach.

ANNUAL MEETING: The annual meeting of the Martin County Medical Society will be held Thursday, Nov. 3, at 8 p.m. at the Martin Memorial Hospital, Stuart.

ANTHONY CHAPTER, DAUGHTERS OF THE AMERICAN REVOLUTION: Meets 2nd Monday, Mrs. Jack Ayers, 1st Monday, Mrs. Jack Miller, 1st & 3rd Monday, Mrs. Lee Johnson, Jr., 2nd Monday, Mrs. Ralph Brooks, Jensen Beach.

ASSOCIATED WOMEN FOR AMERICA: Meets 1st Thursday, Jensen Beach.

BOY SCOUTS: Troop 248, Meets Monday, Jensen Beach.

CIVIL DEFENSE, JENSEN-IRL: Zone Director, Chief H.B. Shipley. Tuesdays, 8:00 p.m., Jensen Firehouse.

INDIAN RIVER DRIVE ASSOC.: Meets, H. B. Thursday, Last Thursday of month, 8:00 p.m., Alfred Gruppo, Jr. Center.

JENSEN BEACH VOLUNTEER FIRE DEPARTMENT: Meets, Edward Spragle, Tuesdays at 8 p.m., at Firehouse.

JENSEN BEACH SCRAPS CLUB: Meets, Prescott Bryant, Alfred Gruppo, Jr. Center, Jensen Beach.

JENSEN BEACH VOLUNTEER FIRE DEPARTMENT AUXILIARY: Meets, Mrs. Jack Ayers, 1st Monday, Firehouse, Jensen Beach.

JUNIOR WOMEN'S CLUB: Meets, 1st Tuesday, Jensen Beach.

KIWANIS CLUB: Meets, Thursdays, 8:00 p.m., Jensen Beach.

LIONS CLUB: Meets, 1st & 3rd Thursdays, 8:00 p.m., Jensen Firehouse.

MASONIC LODGE: Meets, 1st & 4th Thursdays, 8:00 p.m., Masonic Lodge.

ORDER OF EASTERN STAR: Meets, 1st & 3rd Tuesday, Masonic Lodge.

VETERANS COUNCIL OF MARTIN COUNTY: Chaplain, John A. Kelley, 3rd Monday, 8:00 p.m., Stuart Legion Home.

VETERANS OF FOREIGN WARS AUXILIARY: Meets, 1st Thursday, 8:00 p.m., Jensen Beach Legion Home.

WOMEN'S AUXILIARY, VETERANS OF FOREIGN WARS: Meets, 2nd Thursday, 8:00 p.m., Jensen Beach Legion Home.

PATIORAMA
Knitting Knook
Don't Just Sit-Knit

Alcoa Products
Martin County Aluminum Co.

LOVE IS BLIND
R.V. Johnson
AETNA CASUALTY AND SURETY COMPANY HARTFORD, CONNECTICUT

'AL' WALKER PLUMBING
PROMPT RELIABLE SERVICE
PHONE 287-3044

GIFTS
WELCOME WAGON
Has A Basketful Of Gifts For You
With The Compliments Of Your Local Businessmen
Call Inez Clamon 287-3436

REMODELING
287-5012
B. R. TRIPP BUILDER

C. B. ARBOGAST

W. B. TILTON
PRESENTS
Words To Make Your Life Better
W. B. TILTON
Real Estate & Insurance
Since 1921
JENSEN BEACH

TODAY'S SOLUTION

OPEN OR ADD TO YOUR ACCOUNT

NOW

Convenience

Offices In

JENSEN BEACH
19 Commercial Street
Phone 287-6666

STUART
989 So. Federal Hi way
Phone 287-1111

Protection

YOUR SAVINGS ARE INSURED UP TO $15,000

FEDERAL SAVINGS AND LOAN INSURANCE CORPORATION
SAFETY OF YOUR SAVINGS
INSURED
UP TO $15,000

Earnings

5% PER ANNUM DIVIDEND ON 6 MONTH SAVINGS CERTIFICATES
(Minimum $5,000)

FIRST FEDERAL SAVINGS AND LOAN ASSN. OF MARTIN CO.

Women Voters Finance Drive Is Under Way

The Martin County League of Women Voters have announced a finance drive...

THE CLOWN—Bodo, the clown...

Inlet Plans To Be Tested In Model

14th Anniversary Sale
20% OFF
On purchases of $1.00 or more
Three days only - Thurs., Fri., Sat.
IVY SMYTH

Ocean Breeze Annexes Land

Teen Dance Set Nov. 12

Grumman To Add Hangar

Local Bus Serves

Hospital Aux. To Meet Mon.

WE URGE MARTIN COUNTY

VOTE YES ON AMENDMENT 13 ON NOVEMBER 8

* Support Equal Taxation Of Inventory Throughout The State
* Support More Merchandise On The Shelves Of Martin County Merchants, And A Better Choice Of Items For You To Buy
* Assure Economic Growth For Florida, And More Business For Our Area

VOTE YES ON AMENDMENT 13 NOV. 8

RETURN
PAUL G. ROGERS
TO CONGRESS
Vote Democratic November 8th

Paid Political Adv.

MARTIN COUNTY EDITION

The Jensen Beach Mirror

"All The News That Fits In Print"

Vol 6 No 45 10 Pages Jensen Beach, Florida 33457 November 10, 1966 10¢

News Notes

Will Cutoff Be Cut Off?

Offices To Close Nov. 11

Christmas Clubs Are Paying Off

THE WINNER—Claude R. Kirk...

Republican Landslide Rocks County And State

Bulletin!

Hussey Wins

in count of absentee ballots

Beachfront Purchase Straw Vote Wins County's Blessing

Sandbar Closes St. Lucie Inlet

Torpedo Found

Aftercare Serves Area Youth

Food Service Course Set

Tigers To Meet Glade

Notice To Winter Visitors

When you arrive in Jensen Beach, please register with the Chamber of Commerce, check at the Post Office, and notify The Mirror of your local address. Make yourself "easy to find".

Last Week's Weather

Nov.	High	Low	Bar.	Prec.	Winds
1	84	65	29.88	0	Calm
2	76	62	29.91	.02	N 15 18
3	66	48	30.20	0	NW 2 5
4	73	42	30.30	0	NE 15 20
5	75	60	30.25	0	SE 10 15
6	83	69	30.20	0	SE 11 15
7	81	71	30.14	0	Var. 8 10

HONORING ... KIDS' DAY...

PUBLIX MARKETS

Celebrating the Opening of your [illegible]

Explore The World of Cheese Treats at PUBLIX

Cheddar Cheese	89¢
Swiss Cheese	33¢
Muenster Cheese	29¢
Cheese Slices	39¢
Gouda Cheese	43¢

Prices Effective Thurs-Fri-Sat. November 10-11-12

TV-SHOW TIMES! SATURDAYS WJBW-TV-10 [illegible] WTVJ-TV-12 [illegible]

Herman's Orange Band Chicken [illegible] 69¢

Copeland's Smoked or Fresh [illegible] 69¢

C&A FOODS

Fresh Cut Florida [illegible] 69¢

Fresh Cooked Florida Lobster . . . . . lb. 79¢

Fresh Cooked Florida [illegible]

Swift's Premium Fresher Broilers, Shipped Daily-Inspected, Fresh Not Frozen

FRYER PART SALE!

DRUMSTICKS	lb. 49¢
THIGHS	lb. 59¢
BREAST	lb. 59¢
GIZZARDS	lb. 29¢
LIVERS	lb. 59¢
NECKS & STRIP BACKS	lb. 9¢

$1,000.00 Winner
Mrs. K. B. Moore
2150 S.W. 76th Court
Miami, Florida

Armour's Golden Star [illegible]

Dial Deodorant Soap Assorted [illegible]

Dial Deodorant Soap Assorted [illegible]

Dial's Gold Seal All Meat [illegible] 56¢

Franco-American Spaghetti [illegible]

WIN TWO FREE TICKETS TO MIAMI DOLPHINS GAME
TWENTY-FIVE WINNERS EACH WEEK
TWO TICKETS TO BE AWARDED BY THE FOOD INDUSTRY DURING FOOTBALL SEASON

DO NOT MAIL DEPOSIT IN ENTRY BOX IN OUR STORE
TICKETS AWARDED THROUGH COURTESY OF MINUTE'S FAMILY OF FINE PRODUCTS

U.S. No. 1 All-Purpose
POTATOES
10-lb bag
49¢

DAIRY

Sour Cream 29¢

Loaves	29¢
Cottage Cheese	25¢
Margarine	31¢
Margarine	43¢
Margarine	45¢
Cream	27¢

3 FOR

Franks	49¢
Link Sausage	49¢
Bag Sausage	49¢

Swift's Premium Vacuum Pack
Sliced BACON 59¢ lb.

T-Bone Steak	$1.09
Round Roast	99¢
Ground Beef (Plus 50 S&H Green Stamps. No coupon required)	3 lbs $1.47

100 S&H GreenStamps — BEEF ROAST

100 S&H GreenStamps — CORNED BEEF 79

[illegible] 78¢

[illegible] $1.19

[illegible] 78¢

[illegible] 68¢

[illegible] 68¢

(Drop in Boiling Salted Water and Cook Uncovered 15 or 20 Minutes) Fresh

BRUSSEL SPROUTS	pint 29¢
Fresh Crisp CELERY	2 stalks 29¢
Big Juicy Ribier or Emperor GRAPES	lb 19¢
Noted For Vitamin A. Fresh CARROTS	2 pkgs 19¢
For Your Crisp Salads Fresh White RADISHES	2 bchs 29¢
Florida ORANGES	5 lb mesh bag 39¢

Florida Grade A Breakfast Club
LARGE EGGS dozen 39¢
(LIMIT 2 DOZ. WITH OTHER PURCHASES OF $5 OR MORE)

50 S&H GreenStamps — FREEZER WRAP

50 S&H GreenStamps — AIR FRESHNERS

50 S&H GreenStamps — KLEAR WAX

50 S&H GreenStamps — MODESS (Coupon expires Sat. November 12) 79¢

FROZEN FOODS

Green Peas	4 69¢
Baked Potatoes	29¢
Cabbage Rolls	59¢
Pizza & Sausage	69¢
Stuffed Pepper	59¢
Swiss Steak	79¢
Baked Potato	29¢
Juice	2 29¢
Mixed Fruits	39¢
Macaroni & Beef	49¢
Pie Shells	3 Pkgs $1
Sherbet	69¢
Scallops	99¢

Drink	29¢
Apple Sauce	4 $1
Peaches	4 $1
Tomatoes	5 $1

Advanced Controlled Suds
ALL DETERGENT 49-oz. box gt. size 49¢
(LIMIT 1 WITH OTHER PURCHASES OF $5 OR MORE)

Chase & Sanborn All Grind
COFFEE 1-lb. can 49¢
(LIMIT 1 WITH OTHER PURCHASES OF $5 OR MORE)

Soft Weve White or Assorted Colors 2 pkgs 49¢

Kleenex White or Assorted Colors Designer Line 2 Ply [illegible] 35¢

Kraft Barbecue Sauce or Hash 6 [illegible] $1

Sunshine [illegible] 49¢

Kraft's Ry-Krisp Blue Cheese Thins, Ham & Cheese, Pizza Thins, Chuck N Thins or Cheddar Cheese Thins or Cracked Deep Thins, Wheat Thins [illegible] 29¢

Baker's Angel Flake [illegible] 43¢

General Mills [illegible] 49¢

Bounty, W. Beans 3 [illegible] $1

Green Giant
Green Peas . . 2 49¢

Van Camp's
Pork & Beans . . . 25¢

Bennett's
Mayonnaise . . . 49¢

Swift's Park Lane
Ice Cream . . . . . 59¢

PUBLIX MARKETS

746 SOUTH FEDERAL HWY.
STUART
Open 8:30 A.M. to 9 P.M., Mon. thru Thurs.
Open 8:30 A.M. to 7 P.M., Saturday
SEARSTOWN
FORT PIERCE

where shopping is a pleasure!

Rogers Addresses CE Students

SPECIAL SALE DEPENDABLE USED CARS

$1090.00
1963 FAIRLANE 500
4 DOOR SEDAN

$590.00
1962 FAIRLANE
2 DOOR SEDAN

WEB ORDWAY MOTORS INC.

Visit us in our new Location
410 COLORADO AVENUE
Watch for our Grand Opening Announcement Next Week
AULT'S APPLIANCES

Carnival Is Offered To Local Children

NOW OPEN!
LENTZ GROVES
GROWER and SHIPPER
OF
FRESH PACKAGED FAMOUS INDIAN RIVER FRUIT
[illegible] South of Stuart on [illegible] BONDED SHIPPER
[illegible] Jensen Beach PHONE 287-1214

Artist To Speak

Audubon Society To Meet Tues.

There is no finer gift than a watch—
MEANS JEWELRY

BOOKS — RECORDS
Make The Perfect Gift
VALENTINES
BOOK & RECORD SHOP

This Shop To Open

NEW IDEAS for HOME IMPROVEMENT
Luxury for your FLOORS AT DOWN TO EARTH PRICES!
Caprolan CARPET AND PAD
$6.75 SQ YD
*Completely Installed in your home
*Miracle Fabric
*Double Jute Backing
*Hair Pad
ROWELL FURNITURE COMPANY
Rowell Bldg., Stuart 287-0804

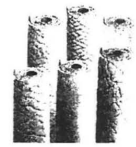

MESH HOSIERY
2 pr. 98¢
Palmer's Variety Store

JOIN NOW - START YOUR
1967
CHRISTMAS CLUB
NOW!
SCHEDULE OF CLASSES
JENSEN BEACH BANK
Your Community Financial Center
Application Form For Christmas Club
Herewith Is My Application And First Payment
Based On The Class I Have Checked
$100 $50 $25 $10 $5 $1.00
Mrs. Miss Mrs. Please Print
Date 196

WE WILL BE CLOSED VETERAN'S DAY, FRI., NOV. 11

Sears 3 Days Only
NOVEMBER 10th 11th 12th
NO MONEY DOWN No Monthly Payments Until Feb. 1, 1967 on Sears Easy Payment Plan

Shop your Sears Catalog Sales Office
You Can Count on Us...Quality Costs No More at Sears
SHOP AT SEARS AND SAVE
Satisfaction Guaranteed or Your Money Back
SEARS SHOPPING CENTER STUART
FREE PARKING PHONE 287-2373
MON. THURS. FRI. SAT. 9 A.M. TO 6-P.M.

The Mirror

RICHARD E. CAMPBELL, Editor and Publisher
OSA L. CAMPBELL, Business Manager

The Mirror does not knowingly accept fraudulent or objectionable advertising. Readers will please report misrepresentation by any advertiser.
Subscription price $4.00 per year.
Member: Jensen Beach Chamber of Commerce, Florida Press Association, National Editorial Association, International Weekly Newspaper Editor Association, National Advertising Representative and American Newspaper Representatives, Inc.
Published every Thursday at Jensen Beach, Florida.
Entered as second class matter at the Jensen Beach Post Office.

VOLUME ... NO. 47 THURSDAY, NOVEMBER 10, 1966

Editorials

Women Voters Did A Job

No one can deny that the League of Women Voters of Martin County more than justified their existance in this past election. ...

Grumman Takes Its Place

Hoover Asks For Help

John Edgar Hoover, Director

Safety Tips

Restless children add to driver distraction. Games and other amusements especially designed for car travel are suggested for the long weekend trip to keep the youngsters quiet under the seatbelts.

CAPITOL VISIT- Richard E. Campbell, publisher of The Jensen Beach Mirror, is pictured above on the steps of the Capitol Building in Washington, D.C., during his recent visit to observe the closing session of the 89th Congress. ... This week a series of articles on the capitol ...

LIVE.....and love it by DICK CAMPBELL

I Went To Washington

Part One

Layman Speaker

C Of C Reports

KERMIT TUCKER

The Courier and Ives

by Ives Cary

Subscribe To YOUR Newspaper...
There's The Mirror Something in it for Everyone!
All The News That Fits In Print
Remittance Enclosed — Bill Me
Name
Address
City — State

First Time In 23 Years

Tigers Defeat Vero Beach 7-6

A Haid Full Of Sporting Tips

Chips, Divots And Tips

Jaycees Close Season With Win

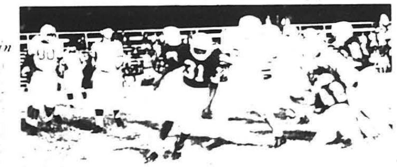

Bowling Scores

Junior High Wins Championship

PGA Championship To Be Held In WPB

Lifeguards Close On Mondays

VIRGIL'S
BARBER SHOP
Will Be
CLOSED
ARMISTICE
DAY

NEED A HOBBY?
Try Tropical Fish
BUILDERS SUPPLY SERVICE

Play Golf
MARTIN COUNTY GOLF & COUNTRY CLUB

Seminole Gun Clinic
Complete Repairs And Refinishing
G. B. OSBORNE
Phone 287-2643

DAVE ROSSER TEXACO
Lubrication — Gas - Oil
* GOODRICH TIRES *

Cecil's BAIT BOX
FRESH FISH DAILY
$1.50
Boats & Motors FOR RENT
$6.00 $2.50
$12 $4

Bait & Tackle
One-Stop
Bait Shop

Jensen Bowling Lanes
Ask About The GOLD PIN
$20 Prize Awarded
Hit the Red Head Pin on Saturday night and Win A Free Game
Larry Falivena, Manager
Dancing in THE MELODEE LOUNGE To the Music of The Melodee Quartet
Tony Priore, Manager

BRUNING PAINTS
LUMBER & BUILDING SUPPLIES
PROMPT DELIVERY
PORTER LUMBER CO.
AT 7-3644 JENSEN BEACH

plans for PLEASURE!

$7,695.00
$10,995.00
$14,995.00
NOW ON DISPLAY AT
STUART MARINE CENTER
420 So. Federal, Stuart
Tel. 287-2166

OCEAN BREEZE NEWS

by Tom Cook Phone 287-5312

Mackenzies Attend The Mobile Home Exposition

Home Owners Met Last Friday

Rainfall

Bridge

Pinochle

Carl Engel Local Commercial Artist

Personals

Thank You

Movies

Tricks Or Treats

Camera Club

Luncheon

607 Christmas Club Members Will Receive Checks From The First National Bank

IN THE NEXT FEW DAYS FIRST NATIONAL BANK CHRISTMAS CLUB MEMBERS WILL RECEIVE

$81,375.00

This Will Mean A Happier And A More Prosperous Christmas For Many Martin Countians

This would be a good time for your entire family to sit down and discuss a First National Bank Christmas Club membership for each of you. It would only take a few minutes and the amounts to be saved could be as little as 50¢ per week or as much as $10.00.

When next year's holiday season rolls around, even the youngest member of your family can be an independent shopper with their own Christmas Club Check from the First National. It's good training and they enjoy saving this way.

Stop in today.

FIRST NATIONAL BANK OF STUART

TIME DIAL 287-6500

Your Full Service Bank Serving Stuart and Martin County for Over 33 Years and for 33 Years a Home Owned, Home Operated Financial Institution

U.S. #1 at Colorado Phone 287-4000

Rotarians Attend District Conference

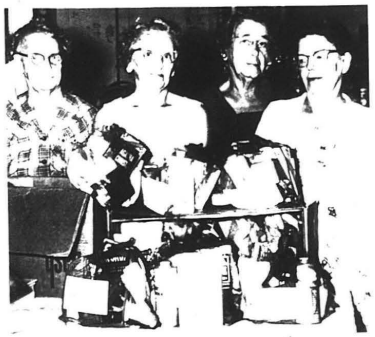

Art Association Plans December Exhibit

Rotary Club

Geri Nanni To Wed

Duplicate Bridge Scores

Hospital Aux. Fashion Show

Lions Selling Christmas Cards

Garden Club To Meet Wed.

Covered Dish Supper Friday

White Is New Field Representative

Winter Visitors At Rio Trailer

Mental Health Assn To Meet Thursday

Society AND Clubs

Woman's Club Card Party

Teens Will Dance In Jensen Saturday

The Roberts Return From Trip

Palm Lake Park News

Nicholson's Seafood Restaurant & Cocktail Lounge

CORNED BEEF & CABBAGE EVERY DAY

Delicatessen Finest Foods

PACKAGE GOODS

CHEESE

TURTLE SOUP

IMPORTED 3 BEERS

PIES-PASTRIES

COCKTAIL LOUNGE OPEN

PIZZA 50 Varieties

POOR BOB'S Restaurant & Delicatessen

Jane & Ken's Bar & Grill SANDWICHES BEER WINE

SEYMOUR'S INN BAND Sat. Nights DINING ROOM Lounge Open

Anchorage YACHT CLUB (The Home of Good Fellowship) Dinner Served Daily

For Your Dining & Dancing Pleasure FRIDAY AND SATURDAY

WEEKEND SPECIALS

Fri. Crabmeat Tettrazin (By Request)

Sat. Swiss Steak - Mushroom Gravy

PHILLIPS 66

VETERANS DAY 1966

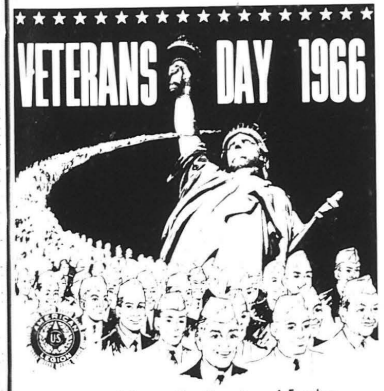

America's Salute to Her Champions of Freedom

FIRST NATIONAL BANK OF STUART

HAROLD JOHNS POST #62, STUART

FRANCIS TARCHER'S OUTRIGGER RESTAURANT JENSEN BEACH

DINNERS SERVED 7 Days a Week 6-10 P.M.

NOW OPEN FOR DINNER

5 P.M. TO 9 P.M.

*Fish *Steaks *Shrimp *Roasts

Destitute Tom's SHIPWRECK ROOM ON THE OCEAN at Jensen Beach

Sandwiches Pizza BEER

Open 10 a.m. to 10 p.m.

GIFTS WELCOME WAGON Has A Basketful Of Gifts For You With The Compliments Of Your Local Businessmen

Call Inez Clamon 287-3430

Air-Conditioned LYRIC Theater

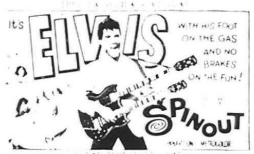

"AMONG THE GREAT MOVIES OF ALL TIME!"

the gospel according to St. Matthew"

Ambulance Association Holds Open House

VOLUNTEERS—Pictured above are three volunteers of the Central Marin County Ambulance Association as they prepare to leave on a call. Left to right are Bob Sutherland, John Anderson and Bill Gallagher. The group's Open House was held Saturday.

17 Attend Child Care Meeting Here

YOUR PHARMACIST SPEAKS

Want a Change? Try a
NEW HAIR-DO
Joan's Beauty Salon

Visit us in our new Location
410 COLORADO AVENUE
Watch for our Grand Opening Announcement Next Week
AULT'S APPLIANCES

Drill Proves Disaster Team Ability

JOHNS FUNERAL HOME
founded 1916

Welcome Wagon Bazaar Success

Rusty Spurs Rodeo Sunday

Women's Meeting

Ladies Golf

ARMSTRONG TIRES & AUTO CENTER
SPECIAL WHEEL BALANCING OFFER
ALL 4 WHEELS
$10.00
THORNBURG TIRE CO.
218 S. FED. HWY. PHONE 287-1663

B & L CONSTRUCTION
LOT CLEARING HAULING
TOP SOIL FILL DIRT
YOU NAME IT - WE DO IT

Stay Slim with Sta-Trim from Home Milk

NERVE DEAFNESS? HEAR YOUNG AGAIN
WITH FABULOUS Miracle-Ear

Powell's Hearing Aid Service
WESTERN AUTO ASSOCIATE STORE

You'll just love cleaner, cooler, flameless electric cooking
IT'S FASTER, SAFER CHEAPER, TOO!

Everything tastes better, cooked the modern flameless electric way. Vegetables cook with little water, retain more flavor and beautiful color. Meats are roasted to a more juiciness . . . there's less shrinkage. Automatic controls eliminate guess work.

THERE'S NO MATCH FOR FLAMELESS ELECTRIC IT'S CHEAPER TOO

FLORIDA POWER & LIGHT COMPANY

CALLING ALL KIDS
Children Under 10 Must Be Accompanied By Adult
MOOSE KID'S DAY
TUESDAY, NOVEMBER 15TH FROM 2:30 TILL???

Langford Park
Rides On Ponies, Elephant
Merry Go Round, Etc
Aerial Acts

Free Admission
Performances
Soft Drinks
Hot Dogs
Cotton Candy

NOTICE TO PUBLIC & ALL MOOSE MEMBERS
MOOSE LODGE WILL MOVE TO NEW LOCATION
IN KRUEGER BLDG. ON A1A WATCH FOR ANNOUNCEMENT

CHRYSLER OUTBOARD MOTORS
BOATS
MARINE SUPPLIES
RENTALS

BAILEY BOAT COMPANY

LOW COST CLASSIFIED ADS GET RESULTS

For Sale

Wanted To Buy

Services

For Rent

Wanted To Rent

Help Wanted

REMODELING
287-5012
B. R. TRIPP BUILDER

AIR CONDITIONING SALES & SERVICE

LAWN BOY
Give your lawn a beauty treatment
JENSEN HARDWARE

Ray Cooke's
SEPTIC TANK SERVICE
Installation
Cleaning
Repairing
Back Hoe Service

LIFE IS BLIND

R.V. Johnson
AETNA CASUALTY AND SURETY COMPANY HARTFORD, CONNECTICUT

SEE THE '67 AT CHASON'S GARAGE

'AL' WALKER PLUMBING
HOME RELIABLE SERVICE
PHONE 287-3044

PAUL BRUNS
VOLKSWAGON CAR
Repair Garage
Phone 287-6464

E.L. TRESSLER
ELECTRICAL CONTRACTING

Alcoa Products
Martin County Aluminum Co.

W. B. TILTON
PRESENTS
Words To Make Your Life Better
W. B. TILTON
Real Estate & Insurance
Since 1921
JENSEN BEACH

REAL ESTATE INSURANCE
WATERFRONT PROPERTIES
C. B. ARBOGAST
AND ASSOCIATES
248 252 Osceola Ave.
STUART, FLORIDA

Frank Forsberg
Model Homes or to your order.
Our Lots are 75 x 100
PHONE AT 7-3433
Builder of Distinctive Homes
202 LINDA DRIVE, JENSEN BEACH
FINEST LIVING IN FLORIDA
• TRADEWIND BREEZES
• PAVED STREETS
• GOOD WATER

For Sale

WHY PAY RENT?
RIDGEWAY

LIFE & HEALTH
Willard Bowman
287-4502

PATIORAMA
Knitting Knook
Don't Just Sit-Knit

ROD and REEL REPAIRING
PH. 287-0343

FOR SALE
Ralph Hartman Realtor
287-4600

ROAD SERVICE
Day 287-5929
Nite 287-6542
HUGGINS GULF SERVICE

Jensen Trailer Sales Inc.

Notice

Real Estate

LEGAL NOTICES

WE Service

Visit us in our new Location
410 COLORADO AVENUE
Watch for our Grand Opening Announcement Next Week
AULT'S APPLIANCES

C. B. ARBOGAST

ZONOLITE — BANDY
STRUCTURAL STEEL BAR JOISTS
INSULATION SAND BLASTING
JENSEN BEACH, FLORIDA
PHONE ATlantic 7-3000 (CALL BILL)

PUBLIC SALE
STARTING FRIDAY, NOV. 11 AT 9:30
STONE, INC.
Old A & P. Hunsinger Bldg., Ocean Blvd.
Next to Courthouse, Rear Entrance
ORDERED TO BE SOLD OUT AT ONCE
TIME IS LIMITED OPEN 10-4 DAILY
(PRICE NO OBJECT!)
Merchandise Must Be Sold Out
FLORIDA LIQUIDATORS
Stuart, Fla.

and Mrs. E. C. Blackman. Plans for a ... another business in the adjoining stores ... future.

Community Church Bazaar This Weekend

Friday and Saturday, Nov. 11 and 12 are the dates set for the Bazaar at Jensen Beach Community Church. Friday's activity will start at 9 a.m., a pancake supper will be held from 4:30 to 7 p.m., and snacks will be sold both days.

Saturday's activity will also start at 9 a.m. and will continue during the day. Proceeds will go for the retirement of debenture.

Many articles will be offered for sale, jewelry, sewing and knitting handiwork, Christmas cards and gifts, rummage, trash 'n' treasures, and Hubbies' Hobbies shop.

Fortunes will be told, blood pressure will be taken and a Kiddies' Korner will be available.

Food, plants and ... will also be sold. The public is invited.

OBITUARIES

Harry E. Cross

Harry Eugene Cross, 80, of Mango St., Ocean Breeze Park, Jensen Beach, died Friday, Oct. 28. He was a native of New Hampshire and spent his winters here since 1954.

Gilbert E. Grimm

Gilbert Eugene Grimme, 80, died Wednesday, Nov. 2, at his home in Between Waters Mobile Park. He was a native of Chicago, Ill., retiring here two years.

G.L. Gessner

George L. Gessner, 95, of Stuart, died at his home Monday, Nov. 7, after a brief illness. He is surbived by one niece, Mrs. Anna C. Hertzfeld of Toledo, Ohio.

Funeral services and burial will be in Toledo with Johns Funeral Home in charge of local arrangements.

Thomas A. Arthur

Thomas Arthur Curtis, 57, of 307 W. 2nd St., Stuart, died in Veterans' Hospital, Coral Gables, Monday, Nov. 7, after an extended illness.

A native of Montclair, N.J. he had lived here 15 years.

Marguerite Bassi

Marguerite B. Bassi, 71, of St. Lucie Blvd., Stuart, died Sunday, Nov. 6, at Martin Memorial Hospital after an extended illness. A native of Chicago, Ill., she had lived here 11 years.

THANK YOU

Survivors of immediate family of John Lucas were omitted from previous insertion. At this time we wish to express our sincere thanks to friends and acquaintances for their kind expressions of sympathy.

Survivors include a son, Kenneth of Norfolk, Va., two sisters, Mrs. Herbert Barter, Palm Beach, and Mrs. Frank Schultz of Albion, N.Y. and two grandchildren.

Mrs. H. Barter

First Presbyterian Church News

The Men's Council of First Presbyterian Church of North River Shores will hold a dinner meeting at the Church on Monday, Nov. 14 at 6:30 p.m. All men are invited. Reservations may be made by calling Maurice Hartman, 287-1835.

Comm. Church Meetings

The Board of Deacons of Jensen Beach Community Church will meet Tuesday, Nov. 15 at 7 p.m. with the Board of Trustees and Religious Education meeting at 7:45 p.m..

The monthly meeting of St. Joseph Holy Name Society will be Thursday, Nov. 10 at 7:45 p.m. All members are asked to attend.

Winter Visitors

Staying at Rivers Edge Motel, Jensen Beach, until some time in April are Mr. and Mrs. Wesley Dean who have returned from Midland, Michigan.

Mr. and Mrs. L. A. Ingram, ... and Mr. and Mrs. Benjamin ..., Sharon, Wis., are visiting at Rivers Edge.

Thank You

To all the people of Martin County who welcomed my family and me since we came to this area, I extend my thanks. Recently I felt that I must resign my position at radio station WSTU due to personal reasons. I will be taking a position in the purchasing department of Martin County schools. So I would like to say "Thanks" for all your kindnesses. I've loved every minute of being "Miss Trading Post".

Mrs. V.S. (Maxine) Ferry

WE HAVE MOVED TO OUR NEW LOCATION
Hy. 707 and Ricou Road
W. B. TILTON
REAL ESTATE AND INSURANCE

Jim Stewart - Jewelers
JENSEN BEACH
Lay Away Now For Christmas
Diamonds

Port Salerno News

by Jacqueline Ault

Phone 287-2706 or 287-3210

Personals

GRAY MARINE MOTORS GASOLINE DIESEL
SALERNO SHIPYARD INC.

YACHT CLUB RESTAURANT
LUNCH AND DINNER
12 noon to 9 p.m.
Don and Marian Mohney
Casbah COCKTAIL LOUNGE

JACK'S GULF STATION
Good Gulf Products

Visit us in our new Location
410 COLORADO AVENUE
Watch for our Grand Opening Announcement Next Week
AULT'S APPLIANCES

NOW OPEN!
ARNOLD MOTOR CO.
OFFERING
The Best In Used Cars
Come In And Say Hello!
21 Years of Experience and Integrity in the Automotive Field
12 Years in South Florida
1850 South Federal - Phone 287-6600

THANK YOU
To The Voters Of Martin County Who Gave Me Their Support and Confidence
Jean Murfin
Paid Political Adv.

FIRST FEDERAL SAVINGS AND LOAN ASSN. OF MARTIN CO
NOW OFFERS YOU
5% PER ANNUM
DIVIDEND ON 6 MONTH SAVINGS CERTIFICATES
(Dividend Starts From Date of Certificate)
At the end of each six month period your account automatically is credited with your earnings, or we will mail you a dividend check.
Certificates Available In Multiples Of $1,000.00
(Minimum $5,000)
PLUS GREATER SAFETY
Your Savings Are Now Insured Up To $15,000
FEDERAL SAVINGS AND LOAN INSURANCE CORPORATION — SAFETY OF YOUR SAVINGS INSURED UP TO $15,000
FIRST FEDERAL SAVINGS AND LOAN ASSN. OF MARTIN CO.
Now In 2 Locations For Your Convenience
JENSEN BEACH
19 Commercial Street
Phone 287-6666
STUART
989 So. Federal Hwy.
Phone 287-1111

MARTIN COUNTY EDITION
PRIZE WINNER FLORIDA PRESS ASSOCIATION STATE NEWSPAPER CONTEST
The Jensen Beach Mirror
All The News That Fits In Print
Vol. 6 No. 46 12 Pages
Jensen Beach, Florida 33457
November 17, 1966 10¢

News Notes

Trowbridge Denies Republican Plea Of Election Fraud

HOMECOMING QUEEN CANDIDATES ...

Sailfish Tourney This Year Rides On Inlet Report

HOSPITALITY— Representatives from Martin County attending the installation of officers of the Florida Restaurant Association ...

Library Plans Nominations

Service Planned

Last Week's Weather

Happy Birthday

Soroptimists Are Celebrating 12 Years Of Service

Stuart Plans $350,000 Sewer Bonds

WE'RE NOT WORRIED— Curtis Wilson, 4, and his brother ...

Novitiate Plans Musical Program

FANCY RIDERS— Patti Gillis ...

Thanks be for Butterball Bounty... from PUBLIX

PUBLIX MARKETS

Grade A, Fancy, Shipped Quick Frozen
Stewing Hens . . . . 35¢
Swift's Premium Quick Frozen
Cornish Game Hens 69¢
Swift's Premium Quick Frozen
Roasting Chickens . 45¢
Swift's Premium Quick Frozen Fancy
Capons . . . . . 69¢
Swift's Premium Quick Frozen Evisc. Gov't. Inspected Butterball
Stuffed Turkeys . . 55¢
Genuine Long Island
Ducklings. . . . . 49¢
Swift's Premium Fancy
Geese . . . . . 69¢

100 S&H Green Stamps
Swift's Premium Chicken Gov't. Inspected Heavy Beef
Cold Cuts 3 for 99¢
100 S&H Green Stamps
Canned Hams 69¢

Swift's Premium Chicken Gov't. Inspected Heavy Beef
Chuck Roast . . . . . 49¢
Chuck Steak . . . . . 59¢
Key Club Steak . . . 99¢
Ground Beef . . . 3-lbs $1.47
(Plus 50 S&H Green Stamps. No coupon required)

Swift's Premium Quick Frozen Evisc. Gov't.-Inspected
Butterball Turkeys
20-lbs. and up **39¢** lb.
10-lbs. to 19-lbs. 15-oz. . . . . **45¢** lb.
under 10-lbs. lb. . . . . **49¢** lb.

FROZEN FOODS
Pumpkin Pies. . . . 2 for 89¢
Corn Beef Hash . . . . . 89¢
Pull Apart . . . . . 69¢
Green Beans . . . . 2 for 39¢
Brussel Sprouts . . . . . 49¢
TV Dinners . . . . . 59¢
Veal Steaks. . . . . 89¢
Cooked Shrimp . . . . . 99¢
Shrimp Cocktail. . . 3 for 99¢

SEA FOODS
Fillets. . . . . 79¢
Lobster . . . . . 79¢

DAIRY
Cottage Cheese . . . . 49¢
Onion Dips . . . . . 29¢
Margarine . . . . . 45¢
Whipping Cream . . . 29¢
Cinnamon Rolls . . . 2 for 45¢
Longhorn Cheese . . . . 83¢
Provolone Cheese. . . . 33¢
Brick Cheese . . . . . 29¢

100 S&H Green Stamps
Razor
100 S&H Green Stamps
BLACK PEPPER 45¢
100 S&H Green Stamps
Mouth Wash 88¢
50 S&H Green Stamps
Coconut 2 for 60¢
50 S&H Green Stamps
Paper Napkins 49¢

(Plus 100 S&H Green Stamps with coupon)

Herman's Orange Band Chipped Beef
Chipped Turkey or Chipped Ham 3 pkgs. 99¢
Dirt 'n Gold Seal All Meat 59¢
Plus 25 S&H Green Stamps. No coupon required.
Copeland's Pure Pork Roll Sausage 59¢
Rath Black Hawk Hickory Smoked Light Meat 89¢
Plus 25 S&H Green Stamps. No coupon required.
Rath Black Hawk Fancy Sliced Breast 79¢
Armour's Star Fancy Sliced Dried Beef 69¢
Swift's Premium Quick Frozen Light & Dark Meat 2 lb. pkg. *2.49
Swift's Premium Quick Frozen All White Meat 2 lb. pkg. *2.99

BIB LETTUCE . . . . . 2 heads 19¢
CAULIFLOWER . . . . . head 39¢
APPLES . . . . . bag 39¢
POTATOES . . . . . 10-lb. bag 49¢
POM-POMS . . . . . bunch 59¢
POTTED MUMS $1.59

Pillsbury's Plain or Self-Rising
FLOUR 5-lb. bag 49¢
(LIMIT 1 WITH OTHER PURCHASES OF $5 OR MORE)

Stripe 61¢
Right Guard *1.19
Sudden Beauty 68¢

Pie Crust Mix . . . . 2 for 38¢
Mince Meat . . . . . 39¢
Soup . . . . . 2 for 29¢
Ice Cream . . . . . 79¢

Cranberry Sauce . . 2 for 39¢
Cranberry Sauce . . . 25¢
Aluminum Foil . . . . 49¢
Planters 79¢
Games 49¢
Aunt Jane's Kraut Kured Sweet Sauer 39¢
Kraft's Marshmallow 3 for 1¢
Lindsay Large Ripe Pitted 39¢
Del Monte Early Garden 2 for 39¢
Green Giant Vacuum Pak Whole 39¢
Jack O Lantern Cuts & Whittles 39¢
Kent Filters 4 for 1¢
Nabisco Chocolate 51¢
Keebler 49¢
Mrs. Bell's Peach, Pineapple, Strawberry 3 for 1¢

Prices Effective
Thurs.-Fri.-Sat.
November 17-18-19

Maxwell House All Grinds
COFFEE 1-lb. can 49¢
(LIMIT 1 WITH OTHER PURCHASES OF $5 OR MORE)

Cold Power
DETERGENT gt. 49-oz. size 49¢
(LIMIT 1 WITH OTHER PURCHASES OF $5 OR MORE)
3 free

NEW! TV-SHOW TIMES!
SATURDAYS
WLBW TV 10 1:00 P.M.
WEAT TV 12 2:00 P.M.
SATURDAY NOVEMBER 19th ONLY!

$1,000 WINNER
Mr. Arthur Lechman
1341 15th Street
Miami Beach, Florida

Tomato Juice . . . . . 29¢
Pear Halves . . . . 4 for 1¢
Peaches. . . . . 5 for 1¢
Plum Pudding . . . . 59¢
Cruse & Blackwell Bantam
Hard Sauce . . . . . 59¢

PUBLIX MARKETS
Where Shopping is a Pleasure
746 SOUTH FEDERAL HWY.
STUART
Open 9:30 A.M. to 9 P.M. Mon. thru Fri.
Open 9:30 A.M. to 6 P.M. Saturday
SEARSTOWN
FORT PIERCE

Veterans' Day Services Held In Jensen Beach

NOW! FOR NERVE DEAFNESS
NEW! Miracle Ear
Recommended for 7 of 10 who hear sounds but don't always understand words! Just slip it in your ear . . . you HEAR AGAIN INSTANTLY!
NEW MIRACLE EAR THAT IS ALL YOU NEED
Western Auto Associate Store

BE SURE TO ATTEND OUR
GRAND OPENING
NOV. 17 - 18 - 19
AULT'S APPLIANCES

LOOK AT THESE SPECIALS
Radio $5.95 Sprinkler $5.00
10% OFF
Palmer's Variety Store

THANKSGIVING
DINETTE CLEARANCE
Formica Top
Vinyl Cushion Back & Seat

3 Piece Dinette NOW $29.95
5 Piece Dinette NOW $49.95

7 Piece Dinette NOW $69.95
9 Piece Dinette NOW $109.95

*Chrome or Baked-on Finish
*High Quality
*Heavy Tubular Steel Construction

SET YOUR HOME AGLOW FOR
HOLIDAY DINING
ROWELL FURNITURE COMPANY
Rowell Bldg., Stuart 287-0804

DURRANT'S
Good Used Furniture
Antiques
We Buy & Sell

YOUR PHARMACIST SPEAKS

1967
Christmas Club
NOW OPEN
JOIN NOW START ACCUMULATING
YOUR 1967 CHRISTMAS CHEER!

SCHEDULE OF CLASSES

JENSEN BEACH BANK
Your Community Financial Center
Application Form For Christmas Club
Herewith Is My Application And First Payment Based On The Class I Have Checked

The Mirror

Editorials

Pick The Method Of Beachfront Purchase

Election Analysis

The Rattler's Warning

Safety Tips

Subscribe To YOUR Newspaper...

There's The Mirror Something in it for Everyone!

LIVE.....and love it — by DICK CAMPBELL

I Went To Washington

Part Two

IN WASHINGTON—When editor Dick Campbell visited

The Courier and Ives

"Where else?"

I got lost twice in the building before I found my way to the right office. When I finally made it, I found the lovely receptionist at the information desk was in the process of giving directions to another lost soul. I just stood there, with my mouth open, waiting for someone to say something to me. Finally, the receptionist looked up and said, "Can I help you?"

Editor Named To Committee

Official Ballot Count Released

BOTTLE-NOTE FOUND IN SUBI—Arne Jensen of Fort

Safe Route Works

Stuart Chamber Adds Membership In Drive

Brotherhood Dinner Set For Friday

All Saints' Bazaar Set December 3

TAPS—Taps were played by Walter Eichen, Jr., pictured above, and Robert Sathers at last Friday's Veterans Day ceremonies held at Jensen Beach Community Center.

300 Attend Hospital Auxiliary Fashion Show

Nicholson's Seafood Restaurant & Cocktail Lounge

Thank You

Shirley Hovelang

WBTI News

Barbara Grossnickle, Pat Harris and Donna Simmons — Marilyn Newell

Elaine Rhodes

Marguerite Duston Wins Painting Award

Anchorage Boatacade To Vero

LIFE & HEALTH
Willard Bowman
287-4502

WE HAVE A COMPLETE SELECTION OF
Wines & Liquors
Our Customers
Holiday Liquors

SEYMOUR'S INN
BAND Sat. Nights
DINING ROOM
Lounge Open

Anchorage
YACHT CLUB
(The Home of Good Fellowship)
Dinner Served Daily
For Your Dining & Dancing Pleasure
FRIDAY AND SATURDAY
WEEKEND SPECIALS
Fresh Broiled Fish
Alaskan King Crab
Standing Prime Ribs
PHILLIPS 66

CORNED BEEF & CABBAGE
EVERY DAY
Delicatessen
Finest Foods
CHEESE
3 IMPORTED BEERS
PACKAGE GOODS
TURTLE SOUP
PIES-PASTRIES
COCKTAIL LOUNGE
OPEN
PIZZA
50 Varieties
POOR BOB'S
Restaurant & Delicatessen

GIFTS
WELCOME WAGON
Has A Basketful Of Gifts For You
At The Compliments Of Your Local Businessmen
Call Inez Clamor 287-3436

Bridge Program

Jane & Ron's Bar & Grill
SANDWICHES

FRANCES FASCHELLY
OUTRIGGER RESTAURANT
SPECIAL ANNOUNCEMENT

LYRIC THEATRE
CHILDHOOD PRODUCTIONS presents
A MAGICAL DOUBLE FEATURE FILLED WITH ADVENTURE AND FANTASY!
Snow White and Rose Red
THE BIG BAD WOLF
MATINEES ONLY! SATURDAY and SUNDAY
Air-Conditioned LYRIC Theater

It's good to get home....

UNITED STATES BREWERS ASSOCIATION INC.

Make your Thanksgiving a special day by dining at
FRANCES FASCHELLY
OUTRIGGER RESTAURANT
SPECIAL DINNERS
1 TO 8 P.M.
Also serving from regular menu
Reservations Suggested
287-4040
*** LUNCHEONS ***
Will be served starting Mon. Nov. 28th
Noon to 2 p.m. Mon. thru Fri.

NOW OPEN FOR DINNER
5 P.M. TO 9 P.M.
*Fish *Steaks *Shrimp
*Roasts
Destitute Tom's
SHIPWRECK ROOM
ON THE OCEAN
at Jensen Beach
Sandwiches Pizza
BEER
Open 10 a.m. to 10 p.m.

SUPER DRAGON

SON OF A GUNFIGHTER

PAUL NEWMAN JULIE ANDREWS
ALFRED HITCHCOCK'S 'TORN CURTAIN'
TECHNICOLOR

OCEAN BREEZE NEWS

by Tom Cook Phone 287-5312

Women's Association Plans Hat Show

Betty MacNab Tours West By Greyhound Bus

The Sebrights Of Pepper Street

REDINGERS' 24 FT. WIDE TRAILER UNFOLDS—In this picture, the upper side of the trailer has been raised to the level of the fixed lower side by hydraulic jacks and a crank placed in position for the operation.

Redingers Get 24' Wide Trailer

Early Monday morning, Nov. 7th there was a commotion at the corner of Sugg and Federal. Two men were trying to maneuver a 24 foot long trailer around the corners. This was the long awaited 24 ft. wide Magnolia trailer that the Redingers had ordered. It was finally turned into its allotted space at the south end of the park, the wheels removed, and blocks were put under the different blocks. The plan-ning of this trailer was ex-tremely complicated and quite a few spectators gathered to watch the entire show. The first step was to remove the front part of the trailer. Then the inner side hinged at the bottom lowered outward and rested on the ground. The outer wall attached by plates to the inner sides of the roof, with the help of sliding bolts was lowered to a vertical position. The roof was then lowered and put in place. The outer walls were then hinged, extended and bolted in place, with the other sides. Several months

Edna Strominger Visits Hershey Chocolate Factory

Senior Citizens Active In Anderson, Indiana

Personals

Harold Dixon Passes Away

Warns' Return From Wis.

Motts

Camera Club

Shuffleboard

Bridge

Pinochle

Thank You

JOHNS FUNERAL HOME
founded 1916

1512 Indian River Blvd.

Thank you

for your expression of confidence ... State Treasurer's office and the overwhelming victory you gave me in the November 8th General Election

Broward Williams
YOUR State Treasurer

Jewelry Gifts
MEANS JEWELRY

Holiday Hairdos
TO MAKE YOU SPARKLE
Joan's Beauty Salon

My Thanks

TO ALL MY FRIENDS

I will continue to do all in my power to serve the people of Martin County

JAMES HERBERT BRUNER
County Commissioner, District 2

Phyllis Evans Is Murray Queen

Local Women Attend Convention

Widow Wins Suit

Seacoast Point Meeting Time

DAVE ROSSER
TEXACO
Lubrication Gas - Oil
* GOODRICH TIRES *

Neighbors Assist Fire Victims

BRUNING PAINTS
LUMBER & BUILDING SUPPLIES
PROMPT DELIVERY
PORTER LUMBER CO.
AT 7-3644 JENSEN BEACH

Palm Lake Park News

Mink ...the incomparable fur

Fleur-de-Lis
Sunrise Shopping Center Ft. Pierce

Bridge Scores

WOMEN PAST 21 WITH BLADDER IRRITATION

BOOKS — RECORDS
Make The Perfect Gift
VALENTINES
BOOK & RECORD SHOP

No High Pressure No Gimmicks
JUST
QUALITY
BUICKS - PONTIACS - SERVICE
At
AMITY BUICK PONTIAC

NEED A HOBBY?
Try Tropical Fish
BUILDERS SUPPLY SERVICE

To Martin County Voters
CLAUDE KIRK
Thanks You
for your vote of confidence, and pledges to honor this trust
Kirk for Governor Committee

LOOK and LOOK AGAIN!

5%

DIVIDEND ON
6 MONTH SAVINGS CERTIFICATES
Minimum $5,000
Dividend Starts From Date of Certificate!

Certificates Available In Multiples Of $1,000.00

You'll love the way your money grows faster at premium interest rates ... with full bank safety. In short, you'll love Savings Certificates! For a really attractive return on your dollars, the worry free way, consider Savings Certificates ... insured by a Federal Government agency. See us.

FEDERAL SAVINGS AND LOAN INSURANCE CORPORATION
SAFETY OF YOUR SAVINGS
INSURED
UP TO $15,000

Now In 2 Locations For Your Convenience

FIRST FEDERAL SAVINGS AND LOAN ASSN OF MARTIN CO

IN JENSEN BEACH
19 Commercial Street

IN STUART
989 So. Federal Hwy.

A Haid Full Of Sporting Tips

Chips.
Divots
And Tips

Stuart Sailfish Tourney Is Ended

Tigers Down Belle Glade

Rusty Spurs Rodeo Results

Bowling Scores

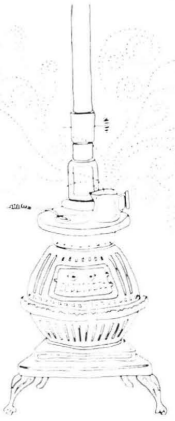

Not for Florida!

'Superior'

Shower Given For Nancy Scammell

Port Salerno News

Phone 287-2706 by Jacqueline Ault or 287-3210

Oden Named Principal Of Murray High

Jane Head Has Jewelry Party

Seminole Gun Clinic
Complete Repairs And Refinishing
G. B. OSBORN
Phone 287-2642

NOW OPEN!
LENTZ GROVES
GROWER and SHIPPER OF FAMOUS INDIAN RIVER FRUIT
Our Specialty GIFT PACKAGES
3 Miles North of Stuart on U. S. No. 1
Star Route, Jensen Beach
BONDED SHIPPER
PHONE 287-3354

Johnny's
PAINT & BODY SHOP
Also Refinishing
Refrigerators & Freezers
ALL WORK GUARANTEED

Rick Carroll
INSURANCE AGENCY
Mobile Home Insurance
$1.25 per hundred
no deductible

Cecil's BAIT BOX
FRESH FISH DAILY
$1.50
Boats & Motors FOR RENT
$6.00 $2.50
$12 $4

Jensen Bowling Lanes
BOWL
FAMILY FUN
SNACK BAR
TOURISTS
Ask About The GOLD PIN
$20 Prize Awarded
Larry Faliveno, Manager
Hit the Red Head Pin on Saturday night and Win A Free Game
Dancing in THE MELODEE LOUNGE
To the Music of The Melodee Quartet
Tony Priore, Manager

Bait & Tackle
One-Stop Bait Shop

Play Golf
MARTIN COUNTY GOLF & COUNTRY CLUB
Summer Rates
Driving Range
Pro Shop
Snack Bar
Mixed Drinks
MATT MOORE, Pro
BOB WILLIAMS, Mgr.
Phone 287-2274

Jensen Trailer Sales Inc.

OUTBOARD SERVICING
by EVINRUDE
factory-trained experts
STUART MARINE CENTER

There's no match for flameless electric. It's cheaper, too.
FLORIDA POWER & LIGHT COMPANY

Park Pharmacy
FIRST WITH DISCOUNT PRESCRIPTIONS IN STUART
Our policy has been and will continue to be...
"WE WILL NOT BE UNDERSOLD"
213 E. Ocean Blvd. Dial 287-3201

GRAY MARINE MOTORS
SALERNO SHIPYARD INC.

YACHT CLUB RESTAURANT
LUNCH AND DINNER
12 noon to 9 p.m.
Don and Marian Mohney

JACK'S GULF STATION
Good Gulf Products
GULF

Casbah
COCKTAIL LOUNGE

ATTEND OUR
Grand Opening
Ault's APPLIANCES, INC.

NOV. 17th-18th-19th
*FREE TURKEY
only $298.00
REG. $319.00
* FREE COFFEE & DONUTS
*REGISTER FOR 19 INCH PORTABLE T.V
RCA whirlpool
NO-FROST REFRIGERATOR-FREEZER
Ice-Magic automatic ice maker
AULT'S APPLIANCES, INC.
410 COLORADO AVENUE Phone: 287-3210

But when all is said and done
"Ain't it still the truth that milk is like youth"
TOO GOOD TO BE JUST FOR THE YOUNG"

SELL · RENT · SWAP · HIRE · BUY · SELL · RENT · SWAP · HIRE · BUY · SELL · RENT · SWAP · HIRE ·

LOW COST CLASSIFIED ADS GET RESULTS

HIRE · BUY · SELL · RENT · SWAP · HIRE · BUY · SELL · RENT · SWAP · HIRE · BUY · SELL · RENT ·

Used Cars For Sale

Help Wanted

For Sale

Found

For Rent

Services

Trailers

WHY PAY RENT?

RIDGEWAY

ROD and REEL REPAIRING

PH. 287-0343

Alcoa Products

Martin County Aluminum Co.

Stay Slim with Sta-Trim

from Home Milk

AIR CONDITIONING SALES & SERVICE

Ray Cooke's

SEPTIC TANK SERVICE

Installation
Cleaning
Repairing
Back Hoe Service

C. B. ARBOGAST

SEE THE '67 AT CHASON'S GARAGE

RAMBLER AUTOMOBILE DEALER

Frank Forsberg

Builder of Distinctive Homes

FINEST LIVING IN FLORIDA
- TRADEWIND BREEZES
- PAVED STREETS
- GOOD WATER

Real Estate

T
H
A
N
K
S
G
I
V
I
N
G

Schools & Instruction

House For Sale

PAUL BRUNS

VOLKSWAGON CAR

Repair Garage

Phone 287-6464

PATIORAMA

Knitting Knook

Don't Just Sit-Knit!

NOTHING MOWS EASIER THAN LAWN BOY

JENSEN HARDWARE

LOVE IS BLIND

R.V. Johnson

ETNA CASUALTY AND SURETY COMPANY HARTFORD, CONNECTICUT

LEGAL NOTICES

GET DOUBLE COVERAGE ON YOUR CLASSIFIEDS...

Jensen Beach Mirror And Indiantown Press

FOR ONLY 10¢ PER WORD

REAL ESTATE INSURANCE

WATERFRONT PROPERTIES

C. B. ARBOGAST

AND ASSOCIATES

248-252 Osceola Ave.

STUART, FLORIDA

ZONOLITE — BANDY

STRUCTURAL STEEL — BAR JOISTS

INSULATION — SAND BLASTING

JENSEN BEACH, FLORIDA

PHONE ATlantic 7-3000 (CALL BILL)

IF YOU LIKED THE COMMERCIALS, YOU'LL LOVE THE BOOK.

READ HOW TO DIAL LONG DISTANCE DIRECT AND SAVE UP TO 40% OVER PERSON-TO-PERSON CALLS

Southern Bell

Parents Invited Back-To-School

School Critique Is Planned

Firemen Were Busy Monday

REMODELING

287-5012

B. R. TRIPP BUILDER

FOR SALE

Ralph Hartman Realtor

287-4600

Gladys M. Rankin

OBITUARIES

Ora C. Riley

Harold Dickson

E.L. TRESSLER

ELECTRICAL CONTRACTING

'AL' WALKER PLUMBING

PROMPT RELIABLE SERVICE

PHONE 287-3044

W. B. TILTON

REAL ESTATE

Words To Make Your Life Better

W. B. TILTON

Real Estate & Insurance

Since 1921

TODAY'S SELECTION

RCA VICTOR

Big Value in Portable Stereo

$59.95

Now! Play your Auto Stereo 8 Cartridge at Home!

$149.95

FRANK'S TV & Appliances

725 Colorado Ave — Stuart, Fla.

ARMSTRONG TIRES OPEN HOUSE WEEK

Starts Thursday, Nov. 17

COME IN AND REGISTER FOR FREE PRIZES

No Purchase Necessary To Register
You Do Not Have To Be Present To Win

1st Prize - 4 Passenger Car Tires

2nd Prize - 2 Passenger Car Tires

3rd Prize - Front End Alignment

4th Prize - Wheel Balance 4 Wheels

TUBELESS WHITE

Custom Premium Puncture Sealant Nylon Passenger Tires Mfg. By Armstrong Rubber Co.

SIZE	PRICE	FED. TAX	SIZE	PRICE	FED. TAX
650-13	23.00	1.98	855-14	31.25	3.03
695-14	25.00	2.49	885-14	32.00	3.21
735-14	25.85	2.50	815-15	29.00	2.65
775-14	28.00	2.65	845-15	30.60	3.00
825-14	29.15	2.79	900-15	32.75	3.48

TIRE SAFETY For Your Protection

Only With Armstrong Safety Discs

Compare Prices With Other Premium Tires AND You Will Buy Puncture Sealant Safety Tires Manufactured By Armstrong Rubber Co.

All Tires Have Standard Armstrong Warranty Against Defects And Road Hazard Guarantee

FRONT END ALIGNMENT ******** WHEEL BALANCING

MOTOR TUNE UP ******** BRAKES RELINED

THORNBURG TIRE CO.

218 S. Federal Highway — Telephone 287-1663

MARTIN COUNTY EDITION

The Jensen Beach Mirror

All The News That Fits In Print

Vol. 6 No. 47 | 14 Pages | Jensen Beach, Florida 33457 | November 24, 1966 | 10¢

Crossword Puzzle

ACROSS

DOWN

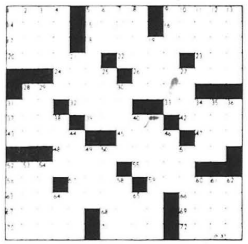

Guild Plans Activities

A covered dish luncheon will be held at St. Joseph Church, sponsored by the Guild, on Nov. 13, Sunday, from 2 to 7 p.m. Buffet of covered dish and table service. Beverage will be fur-

Jensen Beach Lions Club
Christmas Cards & All Occasion Cards
ON SALE NOW!
See Randy Smith
or phone 287-6111 or 287-3146

AT HONOR—Pictured above are some of the 200 persons who have paid to veterans sites conducted at Jensen Beach Community Center on Veterans Day by VWWI, Barracks #854. Many local organizations participated in the programs.

Notice To Winter Visitors

PETITIONS ARE READIED—Members of the Jensen Beach Women's Association staple petitions which will be circulated to residents in the unincorporated area for public hearings, Nov. 15 and 16, on the proposed incorporation of Jensen Beach. Shown, from left, are Virginia Miller, Jessie

In Time For The Holidays!
REMNANTS
Fit Most Any Need
REED CARPETS
2050 N. Federal Highway Stuart, Fla.

Self-Help Course Begins

WE HAVE MOVED
TO OUR
NEW LOCATION
Hy. 707 and Ricou Road
W. B. TILTON
REAL ESTATE
AND
INSURANCE

Guild Holds Rummage Sale

YOT

Christmas Club makes it easy to save for the things you want to give

Use This Convenient Application Form To Join Our New Club

Christmas Club

Next Year's Christmas Shopping Made Easier In Just 5 Minutes At The First National Bank of Stuart

FIRST NATIONAL BANK OF STUART

TIME
DIAL 287-6500

U.S. #1 at Colorado
Phone 287-4000

Your Full Service Bank Serving Stuart And Martin County For Over 33 Years
And For 33 Years A Home Owned, Home Operated Financial Institution

A New Breakthrough In
CEILING TILE
NOW YOU CAN COVER AN AVERAGE CABANA OR FLORIDA ROOM CEILING FOR ONLY $48.35
New Lightweight Polystyrene
INDOOR OR OUTDOOR
Install It Yourself
*Eas. To Install On Any Smooth Type Of Surface
*Impervious To Moisture
Will Not Sag, Swell, Rot
Mould Or Support Fungus
NEW — DIFFERENT
*Mosaic *Caribbean
*Texture Tone Patterns
WASHABLE PAINTABLE
SIX STORES UNDER ONE ROOF
sps
ROUTE 707
RIO
Phone 287-2700

News Notes

Mirror Wins Nine State Awards At Convention

Cancel Sailfish Tourney Due To Inlet Condition

Notice To Winter Visitors

Thanksgiving Services

First Dividend By Bank Of Stuart

County Actions

HatShow Monday

Variety Show Talent Needed

EDITORS—The staff of the newly organized St. Joseph College newspaper is pictured above. Planning to get the first edition out around the first of December, the staff are, left to right, front row, Carolyn Higgs, editor; Barbara Fous, associate editor. Back row, left to right, are Sister John Louis and Sister Peter Nolasco, feature editors; Rose Imbesi and Jim Wright, photo editors; and Mary Holloway and Loretta Bulger, sports editors. A Dissel to the group is Janet Hutchinson. The Jensen Mirror is assisting in the formation of the newspaper.

Bugs Bug County

Christmas Display

PUBLIX MARKETS

Here's a welcome change for Sunday Dinner

Prices Effective
Fri-Sat.
November 25-26

Rib End . . . . . 39¢
Loin End. . . . . 49¢
Half or Whole . . 59¢

100 S&H Green Stamps
Pork Loin Roast Sale
Rib End 39
Loin End 49
Half or Whole 59
(Coupon expires Sat. November 26, 1966)

100 S&H Green Stamps
Dirr's Gold Seal Boneless
Buffet Ham 89
(Coupon expires Sat. November 26, 1966)

100 S&H Green Stamps
Swift's Premium For Oven Roasting
Corned Beef 79
(Coupon expires Sat. November 26, 1966)

Swift's Premium Tender Grown
Shipped Gov't-Inspected
Fresh Not Frozen
FRYERS
lb. 27¢
(WHOLE or CUT-UP)

Dirr's Gold Seal Boneless
BUFFET HAMS
lb. 89¢
(Plus 100 S&H Green Stamps with coupon)

Folger's All Grinds
COFFEE
1-lb. can 49¢
(LIMIT 1 WITH OTHER PURCHASES OF $5 OR MORE)

Tide
DETERGENT
49-oz. gt. size box 49¢
(LIMIT 1 WITH OTHER PURCHASES OF $5 OR MORE)

Fillets. 69
Crab Meat 1.19

Corned Beef . . . 79¢
Wieners . . . . . 59¢

DAIRY
Cottage Cheese . . . . 25¢
Margarine . . . . . 39¢
Margarine . . . . . 29¢
Cookies . . . . . 39¢
Cheddar Cheese. . . . 79¢
Sharp Cheese . . . . . 59¢
Blue Cheese. . . . . 99¢

SUPER PAKS
Pizza . . . . . 99¢
Chicken Ala King . . 4 $1
Green Peas . . . . . 2 29¢
Blueberries . . . . . 49¢
Fish Sticks . . . . . 39¢
Flounder . . . . . 49¢

Tomato Soup. . . 10¢
Towels . . . . . 29¢
Baby Food . . . 6 59¢
Tuna. . . . . 25¢
Pork & Beans . . 10¢
Apple Sauce . .4 $1

100 S&H Green Stamps
Dippity Do Regular or Extra Hold
Setting Gel
(Coupon expires Sat. November 26)

100 S&H Green Stamps
Tooth Paste
(Coupon expires Sat. November 26)

Let's go to the races
win up to $1,000.00
TV-SHOW TIMES SATURDAYS
WLBW-TV 10
WEAT-TV 12
$1,000 WINNER

Charlotte Ann McDaniel
353 Mid Pines Road
Village of Palm Springs
Lake Worth, Florida

Sweet As Honey
Bananas . . . . . lb. 9¢
Juicy Florida Oranges
5-lb. bag . . . . . 29¢

WHERE SHOPPING IS A PLEASURE
PUBLIX MARKETS
746 SOUTH FEDERAL HWY.
STUART
SEARSTOWN
FORT PIERCE

Scouts Active At Phipps Park

Scouting Camporee Teaches Nature Lore

E & HEALTH
Bowman
287-4502

Jewelry Gifts
MEANS JEWELRY

Holiday Hairdos
Beauty Salon

NOW OPEN!
LENTZ GROVES

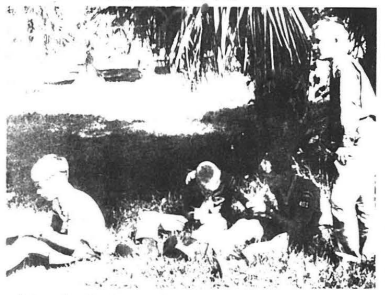

NOTHING MOWS EASIER THAN LAWN BOY
JENSEN HARDWARE

AIR CONDITIONING SALES & SERVICE

SEE THE '67 AT CHASON'S GARAGE

LOOK AT THESE SPECIALS
Radio $5.95 Sprinkler $5.00
10% OFF
Palmer's Variety Store

No High Pressure No Gimmicks
JUST
QUALITY
BUICKS - PONTIACS - SERVICE
AT
AMITY BUICK PONTIAC

BRUNING PAINTS
LUMBER & BUILDING SUPPLIES
PROMPT DELIVERY
PORTER LUMBER CO.
AT 7-3644 JENSEN BEACH

Now You Can Save Two Ways At Jensen Beach Bank!

Build Your Complete Service In Stainless Steel
By International Silver Company As You Save

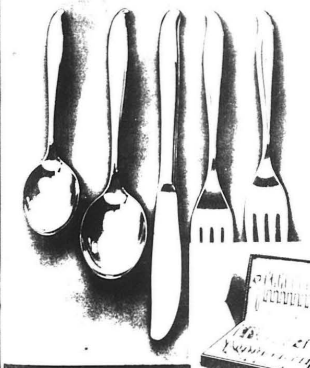

SILVER AND SAVINGS

Another Customer Bonus In This Silver Plate-Stainless Steel Tableware Offer

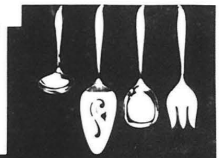

UNIT NO. 2 – 5-PC. PLACE SETTING • Tea Spoon, Soup Spoon, Dinner Knife, Dinner Fork, Salad Fork. The perfect way to start your service.

UNIT NO. 505 – STORAGE CHEST • All wood construction with handsome dark mahogany finish. Interior tailored with tarnish-resistant lining. Holds Service for 8.

UNIT NO. 7 – HOSTESS SET • Gravy Ladle, Pastry Server, Serving Spoon, Cold Meat Fork . . . essentials to solve all your serving requirements.

UNIT NO. 21 – 6 TEASPOONS • Indispensable "extras" for use with some vegetables, fruit, desserts, cereal, bouillon.

UNIT NO. 4 – 4-PC. COMPLETING SET • Butter Knife, 2 Tablespoons and Sugar Spoon to round out and complete your service.

UNIT NO. 14 – 6 ICED DRINK SPOONS • So convenient to use with all cooling drinks, iced tea or coffee and tall glass ice cream desserts.

ADD $25.00 TO YOUR SAVINGS ACCOUNT
OR OPEN A NEW ONE FOR THE SAME AMOUNT

SAVE WITH THE JENSEN BEACH BANK
SILVER-STAINLESS CLUB TODAY

JENSEN BEACH BANK

"Your Community Financial Center"

Commercial Street In Jensen Beach

The Mirror

RICHARD [illegible], Editor and Publisher
[illegible], Business Manager

The Mirror does not necessarily accept [illegible] in its columns or in its boxed advertising features. We will please [illegible] typographical [illegible] as they occur.

Subscription Rates [illegible]

Member: [illegible] Press Association — [illegible] Florida Press Association — National Editorial Association, United States Newspaper [illegible] — National Advertising Representatives and Associate Newspaper Representatives, Inc.

Published every Thursday at [illegible]

Entered as second class matter at the [illegible]

Editorials

Tigers Show The Best

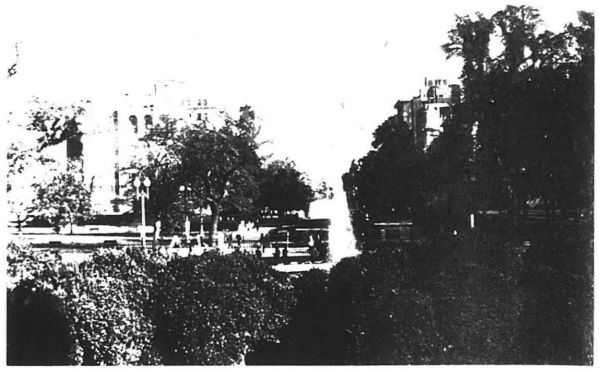

ACROSS THE TRACK—Pictured across the [illegible] of the Arena [illegible]

The People Won The Awards

He Shall Lead Them

LIVE.....and learn it

I Went To Washington

Part Three

GRASSROOTS OPINION

Homecoming Floats

CHEERLEADERS—Martin County High School cheerleaders led the Homecoming Parade through [illegible] with all [illegible] floats vieing [illegible]

Board Adopts Changes

FIRST PLACE FLOAT—[illegible] the first place award [illegible] Junior class

LETTERS TO THE EDITOR

Thanksgiving

The privilege of living in this fine community, among so many wonderful friends and neighbors, is indeed a priceless blessing, and for it we give heartfelt thanks at this holiday time.

Subscribe To YOUR Newspaper...

There's The Mirror Something in it for Everyone!

[illegible] This Mirror [illegible]

— Remittance Enclosed — Bill Me

Name

Address

City State

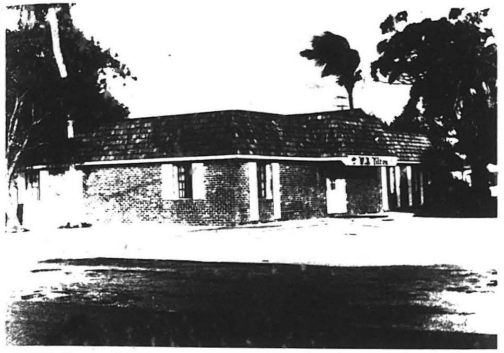

A HOME—This attractive building is the new home of [illegible] and Ocean Boulevard and Ocean Street, Jensen Beach. The public is invited to visit the new [illegible] and [illegible] Saturday.

BEST WISHES to W.B. Tilton

Marble Window Sills and Tile Work by

BELL TILE & MASONRY

CALL FOR FREE ESTIMATES PHONE 287-4985

Take The Big Step To The

Formal Opening

SATURDAY - NOV. 26

9 a.m. Til 2 p.m.

See Our NEW MODERN BUILDING

Refreshments will be Served

Serving Martin County Since 1921

W.B. Tilton

111 N. Indian River Drive Jensen Beach

Phone 287-1411

G A

GEORGE APOSTOLOPOULOS

CONSTRUCTION

MAIN OFFICE — 505 Colorado Ave. - Stuart - Phone 287-0316

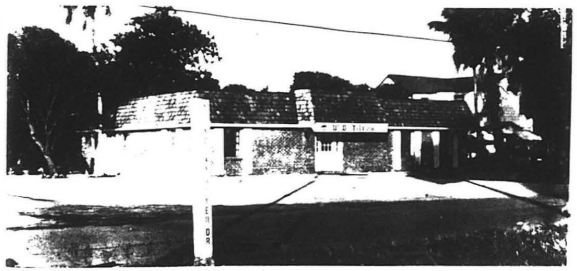

THE NEW OFFICE BUILDING OF W. B. TILTON

Contractor: G.A. Construction

We are proud of our work, and invite you to see it Saturday, at the opening

Builders of Fine Homes and Commercial Buildings

* Residential
* Commercial
* Industrial
* Swimming Pools
* Custom Homes

New Tilton Office Open House Will Be Saturday

New Building Is Lush And Plush

Best Wishes
To The Oldest
Realtor & Insurance Office
In Martin County
W.B. Tilton
PERCY JOHNSON
ELECTRICAL WORK
OF QUALITY
425 California Ave., Stuart, Fla.
Phone 287-0037

VIRGIL'S
BARBER SHOP
Welcomes
The New W.B. Tilton Building
As a Beautiful addition to our downtown Jensen Beach Business Area

We Salute The New
W.B. Tilton
OFFICE
and wish them every success in their building
Warren's
LAUNDRY CLEANERS

WE ARE PLEASED THAT WE WERE SELECTED TO LANDSCAPE THE BEAUTIFUL AND ATTRACTIVE BUILDING OF
W.B. Tilton
RIO NURSERY
Rio, Jensen Beach Fla

The Newest Leaders
We Salute the staff and family of
W.B. Tilton
Real Estate & Insurance on their new and exciting building

Lill's & Betty's
UPHOLSTERY
CONGRATULATES
W.B. Tilton
Custom Made Draperies Free Estimates
1211 Dixie Cutoff Road Phone 287-2282

Best Wishes to
W.B. Tilton
PLUMBING BY
Stuart Plumbing & Metal Works Inc.
S. Dixie Highway 287-0131

CONGRATULATIONS TO
W.B. Tilton
CARPETING AND FURNITURE
IN THEIR NEW OFFICE BY
HARTMAN LEIGHTON
Furniture
620 S. Dixie Hwy. - Stuart - Phone 287-0255

BEST WISHES TO
W.B. Tilton
JOE W. CARVER, MASONRY
5300 S. Indian River Drive Phone Ft. Pierce - 461-2395

CONGRATULATIONS TO
W.B. Tilton
COMPLETE OFFICE SUPPLIES
HUSTONS OFFICE EQUIPMENT
234 Osceola Ave., Stuart 287-2399

Square dance practice at the club house Friday, Nov. 18th

Tomlins Try Trailer Trav'lin

Mr. & Mrs. Tomlins

Square Dancing

OCEAN BREEZE NEWS

by Tom Cook Phone 287-5312

Personals

The Warp And The Woof

You Must Register In Order To Vote

Pinochle

Bridge

Mora

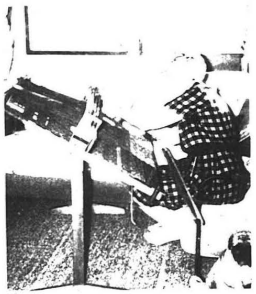

Mrs. Freda Peterkin

Myers Wed 50 Years

Werges Are Back

Eighty Yea s Young

Non-Fisherman Fillets Fish

Shortage In Auto Mishap

Mrs. Cross Receives Thanks

10
reasons for reviewing a
WILL

- A marriage in the family
- A birth in the family
- A death in the family
- A move from another state
- A change in one's business status
- A change in tax status
- A change in tax laws
- A change in estate laws
- Acquisition of some assets
- Disposal of some assets

Do any of these reasons apply to you? If there's even a question about it, you'll be well advised to go over your Will with your lawyer, soon. We stand ready to supply any additional trust services that may be needed.

FIRST NATIONAL BANK OF STUART
TIME DIAL 287-6500
U.S. #1 at Colorado Phone 287-4000
Your Full Service Bank Serving Stuart And Martin County For Over 33 Years And For 33 Years A Home Owned, Home Operated Financial Institution

Five In A Row

Tigers Trample Kaydets 48 To 0

Chips, Divots And Tips

Safety Course Offered

Sports In The Mirror ...

A Haid Full Of Sporting Tips

HIS & HERS Sportswear

The Ultimate In Fine Sportswear for The Golfer The Bowler or the "Sports Fans"

Kiwanis To Sponsor Sports Awards Banquet

2 Nabbed With Netted Snook

Bowling Scores

New Entries For Sailfish Tourney

Crossword Puzzle

ACROSS

DOWN

Seminole Gun Clinic
Complete Repairs And Refinishing
G. B. OSBORN
Phone 287-2642

NEED A HOBBY? Try Tropical Fish
BUILDERS SUPPLY SERVICE

Cecil's BAIT BOX FRESH FISH DAILY
$1.50
Boats & Motors FOR RENT
$6.00 $2.50
$12 $4

Play Golf
MARTIN COUNTY GOLF & COUNTRY CLUB

Jensen Bowling Lanes
BOWL FAMILY FUN STRIKE FAX
Ask About The GOLD PIN
$20 Prize Awarded
Hit the Red Head Pin on Saturday night and Win A Free Game
Larry Fallvena, Manager
Dancing in THE MELODEE LOUNGE
To the Music of The Melodee Quartet
Tony Priore, Manager

TODAY'S SOLUTION

Bait & Tackle
One-Stop Bait Shop

Johnny's
PAINT & BODY SHOP
Also Refinishing
Refrigerators & Freezers
ALL WORK GUARANTEED

B & L CONSTRUCTION
LOT CLEARING HAULING
TOP SOIL FILL DIRT
YOU NAME IT - WE DO IT

WANTED YOU
TO TAKE AN EXITING DEMONSTRATION RIDE IN OUR T-CRAFT or FABUGLAS BOATS
STUART MARINE CENTER

'AL' WALKER PLUMBING
PROMPT RELIABLE SERVICE
PHONE 287-3044

DAVE ROSSER TEXACO
Lubrication Gas - Oil
* GOODRICH TIRES *

NERVE DEAFNESS? HEAR YOUNG AGAIN
WITH FABULOUS Miracle-Ear
Powell's Hearing Aid Service
WESTERN AUTO ASSOCIATE STORE

SPECIAL SALE DEPENDABLE USED CARS
$1090.00
1963 FAIRLANE 500
4 DOOR SEDAN
$590.00
1962 FAIRLANE
2 DOOR SEDAN
WEB ORDWAY MOTORS INC.

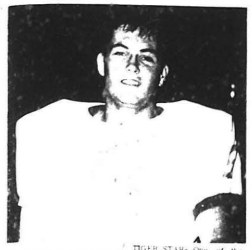

TIGER STAR—One of the stars of the Martin County High School football team is pictured above. He is Jerry Hall, halfback. Hall is a member of the Tigers' undefeated, untied and unscored upon team.

STRAY MARINE MOTORS GASOLINE DIESEL
SALERNO SHIPYARD INC.

JACK'S GULF STATION
Good Gulf Products
GULF

Christmas Parade Set For Dec. 3

Port Salerno News

Phone 287-2706 or 287-3210

by Jacqueline Ault

Shellia Williamson Is Award Winner

Weekend Mishaps

35 MPH Speed Zones Established

TIME TO GIVE PRESENTS, HAVE FUN ... AND JOIN OUR 1967 CHRISTMAS CLUB

Look Ahead to Next Year ... Wrap Up a Happier Yule, with a Christmas Club Plan to Fit Your Holiday Needs

BANK OF STUART
THE FRIENDLY BANK • 301 E. OCEAN BOULEVARD, STUART, FLORIDA

Closed THANKSGIVING DAY
FRIDAY SPECIAL
Catfish & Hushpuppies $1.75
SATURDAY Chicken & Dumplings
Pendora's Restaurant

NOW OPEN
Port Salerno Beauty Salon
Complete Beauty Service
MON thru SAT
9:00 to 5:00
Evenings By Appointment Only
St. Lucie Blvd. Phone 287-5232
Myrtice Fripp, Owner

Thanksgiving DINNER
SERVED FROM NOON 'TIL 9:00 P.M.
Roast Young Tom Turkey $3.25
Roast Leg Of Lamb 3.95
Virginia Baked Ham 3.95
Roast Sirloin Of Beef 2.95
Broiled Filet Of Red Snapper 3.95
Broiled Stuffed Florida Lobster 4.50
Roast Prime Ribs Of Beef 4.75
Broiled Stuffed Filet Of Sole 2.95
Children's Portion $2.00
YACHT CLUB RESTAURANT
Port Salerno, Florida FOR RESERVATIONS CALL 287-3558

BROWARD DRUG STORES
Prescription Specialists
STUART SHOPPING CENTER
746 S. Federal Hy. — 287-4819
47 E. OCEAN BLVD. — 287-1737
LADIES WHITE TENNIS SHOES 99¢
Open Style - HOT ROAST TURKEY SANDWICH 69¢
PUMPKIN PIE 29¢
UNDER BED STORAGE 2.29
MIXED NUTS 49¢
2 POUNDS ASSORTED CHOCOLATES 1.79
2 POUND Hampshire House RUM & BUTTER FRUIT CAKE 99¢
MEDIUM SIZE SECRET CREAM DEODORANT 43¢
COLGATE DENTAL CREAM 59¢
MICRIN ORAL ANTISEPTIC 49¢
GELUSIL TABLETS 1.19
SCORE HAIR CREAM 77¢
Alka-Seltzer 25 TABLETS 39¢
Utility BOWL BROWARD'S LOW PRICE 11¢
BATTERIES Registered Brand 6 FOR 88¢
SNOW CONE MACHINE 3.49
MICKEY MOUSE TALKING TELEPHONE 5.77
WHIP 'n PEERIE 79¢
GLAD 'n' SAD DOLL 4.99
FREE Your Child's Musical Talent ...
MAGNUS ELECTRIC ORGAN 19.99
BOX OF 25 Christmas CARDS 1.47
KODAK INSTAMATIC CAMERA OUTFIT 12.99
MAX FACTOR SOPHISTICATS 1.75
PHOTO COUPON
Kodacolor Enlargement IN STUDIO FOLDER
3x10 inch 1.99 5x7 inch 79¢
FALSE TEETH FIT FIRMER OR WEEK'S WITHOUT BOTHER 98¢
WORK GLOVES 31¢
LAP and BED TRAY 57¢
FOLD 'N TABLE 8.88
BROWARD DRUG STORES
GIFT SHOP AT BROWARD'S
OCEAN BLVD ONLY
COSTUME JEWELRY and QUALITY GIFTS

Junior Orange Bowl Preliminary Contest

College Will Present Film

Ives Return From Virginia

SLCC Bridge Scores & News

Nicholson's
Seafood Restaurant & Cocktail Lounge

WE HAVE A COMPLETE SELECTION OF
Wines & Liquors
Free Ice Cubes to Our Customers
Holiday Liquors

GIFTS
WELCOME WAGON
Has A Basketful Of Gifts For You
With The Compliments Of Your Local Businessmen
Call Inez Clamon 287-3436

PAST PRESIDENTS— Posing for Mirror photographer are six past presidents of the Soroptimist Club.

Audubon Listens To Birds

Jane & Ken's Bar & Grill
SANDWICHES
BEER — WINE

NEW BAND from West Palm Beach
THANKSGIVING DINNER
SEYMOUR'S INN

NOW OPEN
FOR DINNER
5 P.M. TO 9 P.M.
*Fish *Steaks *Shrimp
*Roasts
Destitute Tom's
SHIPWRECK ROOM
ON THE OCEAN
at Jensen Beach
Sandwiches Pizza
BEER
Open 10 a.m. to 10 p.m.

CORNED BEEF & CABBAGE
EVERY DAY
Delicatessen PACKAGE
Finest Foods GOODS
CHEESE
TURTLE SOUP
3 IMPORTED BEERS
PIES-PASTRIES
COCKTAIL LOUNGE
OPEN
PIZZA
50 Varieties
POOR BOB'S
Restaurant & Delicatessen
287-3820

Club Activities
In The Mirror

WW1 Vets To Install

Veterans of WW1, Barracks #654 and its Auxiliary will hold their installation of officers Tuesday, Dec. 6, at Holiday Inn. Information and tickets may be obtained by calling Cdr. James Clark, 287-5896.

Club Begins Third Year

Toys For Tots

GUEST SPEAKER AND CHAIRMAN—

Garden Club Sponsors Contest

Bazaar Planned At All Saints'

PATIORAMA
Knitting Knook
Don't Just Sit-Knit

AT THIS MOMENT— Mirror photographer caught Miss...

Anchorage
YACHT CLUB
(The Home of Good Fellowship)
traditional
THANKSGIVING DINNER
served from 3 to 8 P.M.
For Your Dining & Dancing Pleasure
FRIDAY AND SATURDAY
PHILLIPS 66
WEEKEND SPECIALS
Fri. Broiled Fresh Fish
Sat. Special Prime Ribs

FRANCES LANCELOT'S
OUTRIGGER RESTAURANT
SPECIAL ANNOUNCEMENT
LUNCHEONS
DINNERS SERVED

Air-Conditioned LYRIC Theater
ALLEN and ROSSI
THE LAST OF THE SECRET AGENTS?
BATMAN
CARY GRANT
SAMANTHA EGGAR
JIM HUTTON
WALK DON'T RUN

School Cleared Quickly In Fire Drill

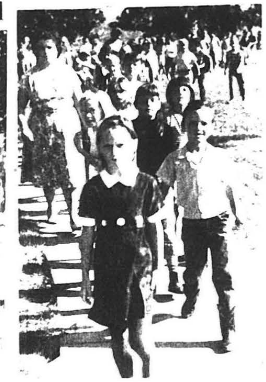

DURRANT'S
Good Used Furniture
Antiques
We Buy & Sell

REMODELING
287-5012
B. R. TRIPP
BUILDER

BOOKS — RECORDS
Make The Perfect Gift
VALENTINES

Christmas
. . . A MERRIER SEASON FOR ALL OUR CHRISTMAS CLUB MEMBERS!
1967 Christmas Club
NOW OPEN
SANTA LETTERS
First National Bank
Of Stuart

Stay Slim with Sta-Trim
Home Milk

7 out of 8 new homes and apartments have flameless Electric Water Heaters.

Holiday Elegance

"The Jeweled Gown"

Fleur de Lis
Sunrise Shopping Center Ft. Pierce

Tax Tips Are Told

YOUR PHARMACIST SPEAKS

"PRESCRIPTIONS ARE OUR BUSINESS"

SPS
GA Construction Selected SPS
To Furnish ALL BUILDING MATERIALS
Lumber — Millwork — Windows — Doors
Did You Know That SPS Has Unfinished Furniture?
29" Bar STOOL Reg. 4.95 Only $3.95
Backrest BAR STOOL Reg. 7.95 Now $6.95
Dresser $32.95
Bookcase $27.95
All prices cash and carry
MANY OTHER ITEMS IN STOCK
SPS SCREEN ENCLOSURE
CUSTOM Designed and PRICED to fit your BUDGET
People Pleasing Paints
MASONRY PAINTS
SATIN SHEEN PAINTS
SPS Finest VINYL MASONRY PAINT WHITE
DON'T MISS IT!
OPENING 2nd SECTION NOV. 24
FISHERMANS VILLAGE
BUILDING MATERIAL By SPS (of course)
SPS ROUTE 707 RIO
STUART PAINT and SUPPLY
6 Complete Stores Under One Roof

Our New Addition — Now Ready For Immediate Occupancy!

56 VILLAS SOLD IN LESS THAN ONE YEAR

FISHERMANS VILLAGE

NO INCREASE IN PRICE

A private adult community close to shopping, churches, beaches, golf, fishing

500 FEET OF WATERFRONT

on picturesque, deep water Krueger Creek

An entire community designed for gracious adult living unburdened by excessive housekeeping or yard maintenance chores. The villa type home provides comfort without wasted space, sturdy construction without constant maintenance and economical living among nearby friends whose pattern of life matches your own. Live a secluded, peaceful life right in the center of all conveniences within walking distance to down town Stuart.

All the comfort features you'd specify yourself

Built-in range and oven with range hood in matching colors
Just right size kitchen sink
Ample size mica-topped decorator kitchen cabinets in provincial antique white
Extra storage closets supplement large bedroom and linen closets
Colorful tile in baths
Bath fixtures in color
Mica bathroom vanity
Aluminum sliding glass doors to patio area
Aluminum awning windows
100 amp electric service
Gas-fired 35,000 BTU wall heater
Storage and utility room
Private entertainment patio
Fully painted exterior and interior
10' x 20' offstreet parking
Fully landscaped yard
Private Clubhouse
500 ft. private waterfront recreational area
Private boat dock and mooring

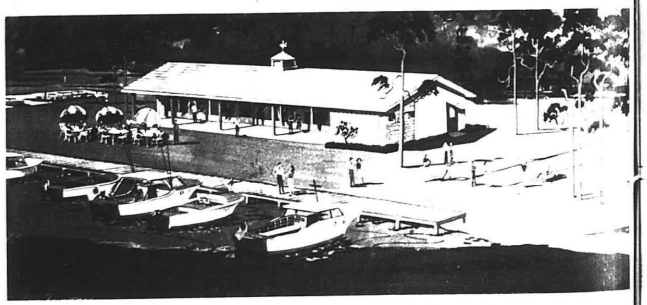

Share your own private recreation center

Your own private clubhouse with large screened porch and full kitchen is situated right on the banks of Krueger Creek near the boat dock. Think of the fun you'll have with something going on all the time. Barbecues, pot luck suppers, shuffle board, horse shoe pitching, bingo, etc...or just plain visiting. Come see it, it's all yours to enjoy.

Just about the Perfect Location

EAST OCEAN BOULEVARD

the direct route to the beaches

AND YOU'LL LIKE YOUR NEIGHBORS, TOO

Every Villa buyer must first apply for acceptance and after his application is processed, every owner knows he is of good moral character and credit standing. You'll find your friendly neighbors respectful of your wishes and interests as you'll respect theirs.

Own your own Villa for only

$53 PER MONTH

with Low Down Payment

FULL PRICE $8990

EACH VILLA

MODELS OPEN DAILY INCLUDING SUNDAY FROM 9 A.M. TO 6 P.M.

PHONE 287-5406

SELL • RENT • SWAP • HIRE • BUY • SELL • RENT • SWAP • HIRE • BUY • SELL • RENT • SWAP • HIRE •

LOW COST CLASSIFIED ADS GET RESULTS

HIRE • BUY • SELL • RENT • SWAP • HIRE • BUY • SELL • RENT • SWAP • HIRE • BUY • SELL • RENT •

Help Wanted

For Sale

For Rent

Trailers

WHY PAY RENT?

RIDGEWAY

House For Sale

Feed Store

Found

Services

LEGAL NOTICES

Schools & Instruction

PAUL BRUNS
VOLKSWAGON CAR
Repair Garage
Phone 287-6464

ROD and REEL REPAIRING
PH. 287-0343

FOR SALE
Ralph Hartman
Realtor
287-4600

Alcoa Products

Martin County Aluminum Co.

Jensen Trailer Sales, Inc.
SKYLINE WINDSOR DUKE
TROPICAIRE CHICKASHA
New and Used—Good Bargains

C. B. ARBOGAST

Happy Thanksgiving
From All Of Us At Jennings Realty, Inc.

Open Saturdays
JENNINGS REALTY, INC.

REAL ESTATE INSURANCE
C. B. ARBOGAST
AND ASSOCIATES
248-252 Osceola Ave.
STUART, FLORIDA

JOHNS FUNERAL HOME
founded 1916

ZONOLITE — BANDY
STRUCTURAL STEEL BAR JOISTS
INSULATION SAND BLASTING
JENSEN BEACH, FLORIDA
PHONE ATlantic 7-3000 (CALL BILL)

Frank Forsberg
Model Homes at to your order
Our Lots are 75 x 100'
Builder of Distinctive Homes
FINEST LIVING IN FLORIDA
• TRADEWIND BREEZES
• PALED STREETS
• GOOD WATER

Badcock's Anniversary SALE

Sensational CHAIR

Save $10 - $30 ON YOUR CHOICE

Badcock's multi-skilled truck load and contract purchases means lower prices on chairs

PLATFORM ROCKER	$22.95
ROCKER RECLINER	$69.95
SWIVEL ROCKER	$32.88
SCOOP CHAIR	$19.95
TV RECLINER	$59.95
SWIVEL ROCKER	$39.95

EASY BUDGET TERMS

BADCOCK'S OF STUART

Owned & Operated by James A. Conrad

519 Colorado Ave. 287-1752

LOWEST PRICES — Badcock Furniture — EASIEST TERMS

ST-Y-LED RIGHT • BUILT RIGHT • PRICED RIGHT

1966 DEC

MARTIN COUNTY EDITION

The Jensen Beach Mirror

All The News That Fits In Print

Vol 6 No 48 14 Pages Jensen Beach, Florida 33457 December 1, 1966 10¢

Board Discussed Island Zoning-Bulkhead Line

Christmas Parade Will Bring Santa

Inlet Work Dependent On Dredge Availabilty

Port Mayaca Groves Face Foreclosure

Advertise For Milk

Lions Peace Essay Contest Open

Notice To Winter Visitors

Tourists To Get Towers--Guides

LAST WEEK'S WEATHER

Evinrudes Buy Shopping Center In South Jensen

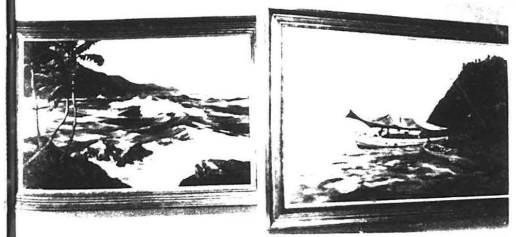

News Notes

PUBLIX MARKETS

Winter Sale

STOCK UP FOR HOLIDAY ENTERTAINING

PUBLIX

100 S&H Green Stamps with Luncheon Meats 3 for $1.87

100 S&H Green Stamps with Beef Steaks 99¢

100 S&H Green Stamps with Lotion 88¢

50 S&H Green Stamps with Alka Seltzer 54¢

50 S&H Green Stamps with Chicken & Dumplings 99¢

Samsonite Woodgrain Finish $3.99

Pork Sale!

PORK LOIN Roast

Rib End 39¢ lb.

Loin End . . . . . 49¢

Half or Whole . . 59¢

Prices Effective Thurs.-Fri.-Sat. Dec. 1-2-3

Roast . . . . . 59¢

Spare Ribs . . . . 59¢

Shoulders . . . . 39¢

Hams . . . . . 59¢

Canned Ham . . . $4.49

Breakfast Club SLICED BACON 1-lb. pkg. 59¢

Chuck Roast . . . 49¢

Chuck Steak . . . 59¢

Key Club Steak . 99¢

Ground Beef . . . 3 lbs. $1.47 (Plus 50 S&H Green Stamps. No coupon required)

for Far Baking, Salads, or Eating Raw CORTLAND APPLES 4-lb. bag 39¢

Juicy Anjou PEARS 10 for 49¢

Juicy Florida ORANGES 3 5 lb. mesh bags $1

Florida Green Fresh POLE BEANS 19¢ lb.

Instant POTATO FLAKES 8-oz. bag 29¢ 24-oz. bag 55¢

Wesson OIL 48-oz. bot. 69¢ (Limit 1 with other purchases of $5.00 more)

Ajax Laundry DETERGENT king size 5-lb. 4-oz. 89¢

SAVE 10¢ Pillsbury CAKE MIX

VALUABLE HEINZ COUPON 8¢ OFF HEINZ BEANS

Good Only With This Coupon

Penny Saver BLEACH gallon 29¢ (Limit 1 with other purchases of $5.00 more)

Hill's Bros. Regular or Drip Grind COFFEE 1-lb. can 49¢ (Limit 1 with other purchases of $5.00 more)

Peaches 3	89¢
Golden Corn . . 5	$1
Peas 4	$1
Ketchup	29¢
Drink 3	89¢
Juice	39¢
Pineapple . . . 3	$1
Tissues	25¢

SEA FOODS

Flounder Fillets . . .	79¢
Crab Claws	1.19
Cod Fillets	69¢

FROZEN FOODS

Turkey Dinners . . .	39¢
Margarine 2	89¢
Spinach 4	$1
Pot Pies	89¢
Coffee Cake	79¢
Cream Puffs 2	89¢
Beef & Gravy	69¢
Squash 3	49¢
Shrimp	2.79
Patties 2	49¢

DAIRY

Orange Juice	49¢
Margarine	39¢
Cottage Cheese . . .	25¢
Cheddar Cheese. . .	49¢
Muenster Cheese . .	79¢
Provolone Cheese. .	29¢

Tooth Paste. . . 78¢

Mouthwash . . . 78¢

Hair Spray . . . 59¢

"Let's go to the races" at Gulfstream Park TV SHOW TIMES

746 SOUTH FEDERAL HWY.

STUART

SEARSTOWN

FORT PIERCE

YOUR PHARMACIST SPEAKS

Murray Seniors Score Well

Inlet Dredging

Philbrick To Head Local NFB Chapter

Highway Committee

No High Pressure No Gimmicks

JUST QUALITY

BUICKS - PONTIACS - SERVICE AT AMITY BUICK PONTIAC

NOW TAKING ORDERS FOR CHRISTMAS LENTZ GROVES GROWER and SHIPPER OF GIFT PACKAGES FAMOUS INDIAN RIVER FRUIT

5 Miles North of Stuart on U.S. No. 1 BONDED SHIPPER

E.L. TRESSLER ELECTRICAL CONTRACTING

BRUNING PAINTS

LUMBER & BUILDING SUPPLIES PROMPT DELIVERY

PORTER LUMBER CO. AT 7-3644 JENSEN BEACH

Holiday Hairdos Joan's Beauty Salon

AIR CONDITIONING SALES & SERVICE

You Are Invited To Attend CHURCH SERVICES

First Church of Christ, Scientist

BUILD A COMPLETE SERVICE IN ORIGINAL ROGERS SILVERPLATE AT $2.25 PER SETTING

and save with the new JENSEN BEACH BANK

Silver AND Savings PROGRAM - TODAY

SAVE TWO WAYS!

Add $25.00 To Your Savings Account Or Open A New One For The Same Amount

UNIT NO. 14—6 ICED DRINK SPOONS • So convenient to use with all cooling drinks, iced tea or coffee and tall glass ice cream desserts.

UNIT NO. 21—6 TEASPOONS • Indispensable "extras" for use with some vegetables, fruit, desserts, cereal, bouillon.

UNIT NO. 202—5-PC. PLACE SETTING • Salad Fork, Dinner Fork, Dinner Knife, Soup Spoon, Tea Spoon. The perfect way to start your service.

UNIT NO. 210—6 SALAD FORKS • Useful also as a dessert and fish fork.

UNIT NO. 4A—5-PC. COMPLETING SET • Sugar Spoon, 2 Tablespoons, Pierced Tablespoon and Butter Knife to round out and complete your service.

UNIT NO. 7—HOSTESS SET • Gravy Ladle, Pastry Server, Cold Meat Fork, Serving Spoon . . . . essentials to solve all your serving requirements.

NO. 505—SILVER CHEST • All wood construction with handsome dark mahogany finish. Interior tailored with tarnish-resistant lining. Holds Service for 8.

UNIT NO. 9—2-PC. STEAK CARVING SET • A requisite for cutting and serving roasts, poultry, game and ham.

Another Customer Bonus of Your Community Financial Center

JENSEN BEACH BANK

Commercial Street Jensen Beach

The Mirror

RICHARD L. ANSBACH, Editor and Publisher
LISA L. ANSBACH, Business Manager

Published [illegible] by The Mirror Publishing Co., Inc. Subscription price $6.00 per year.

Member of Florida Press Association, National Editorial Association, Florida Weekly Newspaper Editor Association, National Editorial Association and American Newspaper Representatives, Inc.

Entered as second class matter at the Jensen Beach Post Office.

Editorials

Back To Business

Post Office Delivery Fails

The Lessons Of History

GRASSROOTS OPINION

FAINTING SCENE—Volunteers took last Saturday afternoon to paint the details in the figures for the proposed reflective scene to be erected on the parade stage on Jensen Street. The Causeway for the Christmas season. Some 65 painted figures still form a scene for 12 statues on a 16-foot centerpiece.

SEAS... to Dedicate Office Area To Hospital Use at Stuart

LIVE.....and love it — by NICK ANSBACH

I Went To Washington

Part Four

Christmas Mailing Hints From P O

Fact & Opinion

Inlet Buoy Back In Place

Subscribe To YOUR Newspaper...

There's The Mirror Something in it for Everyone!

All The News That Fits In Print

Please enter my subscription to The Mirror for one year at $6.00.

— Remittance Enclosed — Bill Me

Name

Address

City State

LETTERS TO THE EDITOR

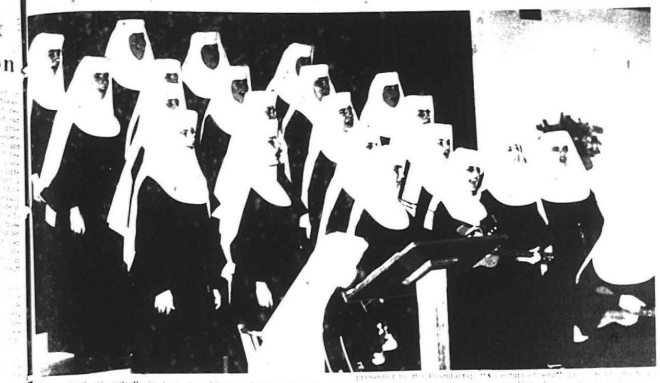

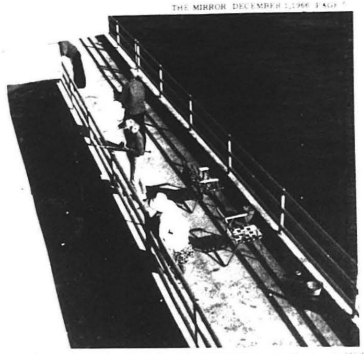

SHOP IN JENSEN BEACH

For A Bell-Ringing Christmas

Shop Here First

- Prices Are Right
- Selection Excellent
- A Variety Of Stores
- Lots Of Free Parking

Christmas sale

Bobbi Brooks Suits

Skirts Slacks 20% OFF During December

Helen's AND MAXINE'S

Commercial St Jensen Beach

Time to shop early! THAT MAN'S ALMOST HERE AGAIN! Shop Now For Christmas

Come See Our Seahorses Ceramics & big selection of Season's Finest Patio Furniture and also Supplies for knitting

ORDER THOSE HAND KNITS NOW FOR CHRISTMAS

Open Every Day

PATIORAMA & KNITTING KNOOK

Get Like Customers

Beginning Friday December 8

8:30 a.m.—8:30 p.m.

Monday thru Saturday until Christmas

Christmas Lights TREE DECORATIONS CARDS

Our TOY DEPARTMENT Is Fully Stocked

All Sorts of Corsages Flowers, Decorations Styrofoam WRAP & RIBBON

RADIOS FROM $8.95 HEATERS

LAY AWAY NOW

Jensen 5 & 10

Christmas Shopping is a Pleasure...HERE!

Sweaters All Sizes For Men & Women

Wallets For Men, Women, Children

Games Of All Kinds

Canvas Shoes For All The Family

Handbags-Boxed Handkerchiefs-Men's Travel Razors-Gillette Techmatic Razors-Decorative Oil Lamps-XMas Electric Candles-XMas Cards-Men's Water Repellant Jackets-Towels (bath, hand & wash cloths)-Men's Ties-Belts-Handkerchiefs-Brushes-Men's Pajamas-both flannel & cotton-Ladies' Scarves & Jewelry-Ladies' Night Gowns-Men's Tie Bar & Cuff Link Sets-Housewares-Toys-Floating Waterproof Lanterns-Lantern With Bright Red Blinker Light (For Motorist, Fisherman, Campers & Around the House.-Fishing Gear of All Kinds (Tackle Boxes, Rods, Reels, Etc.) CLOTH

Christmas Lights Ornaments, Decorations

"It's Our Pleasure To Serve You"

PALMER'S Variety Store

Hwy. 707 & Sharp Road-South Jensen Beach-287-5893

8:00 A.M. to 6:00 P.M. (Closed Sats.)

The Xmas

Gifts TO PLEASE

EVERYONE on your list

Come in and browse around

You will find many gift items from which to choose

Swinging Door Gift Shop

CHRYSLER OUTBOARDS

New 1967 Chrysler Outboard Motors

LONE STAR BOATS

Open Thursday & Friday Nights Til 9:00 P.M.

COME IN AND SHOP

BAILEY BOAT CO.

OCEAN BREEZE NEWS

by Tom Cook Phone 287-5312

Mumps, Measles And Mosaic Tile

By Nellie Cook

Ever since we made a trip to Europe some years ago I have been interested in the beautiful art of Mosaic tile, so knowing the Klvanas on Almond st. are artists in that craft, I visited them a few days ago. They showed me some trivots, a lovely lamp on which they had made a tile pattern using a bowling pin for the base, and a very pretty table top which was nearing completion.

Being curious I asked how they chose tile work as a hobby, and learned it happened quite by accident. Mrs. Klvana said that a few years ago while visiting a daughter and son-in-law, two of the grandchildren were sick at the same time, one had measles and the other mumps, so of course they had to be isolated from each other. We can all appreciate the problem the parents had keeping them occupied, so each day their daddy would try and find something new to keep them interested. It just so happened one afternoon he dropped into a hobby shop and saw some Mosaic tile work made for children and took it home. Well, in helping the children he got interested in more advanced work and his interest seemed to be catching, for Al and Millie Klvana soon found themselves getting the bug and doing larger and more intricate pieces as time went on. The largest table they have made is 45 inches in diameter, but they have not limited their art to the usual trays, trivots and tables, but have tiled entire kitchens and bathrooms in many homes in their home area of Holbrook L.I.

Al and Millie Klvana are both natives of New York City and came here in 1961 with "Rudges the Rock Hounds" who come from the same general area.

Klvanas have seven children, and 30 grandchildren mostly in the Holbrook area where Al and Millie have a summer home.

Mrs. K has classes each Tuesday and Thursday from 10 a.m. to 11:30 a.m. in the Ocean Breeze Clubhouse. Drop in, won't you, and see this interesting work. It is well worth your while.

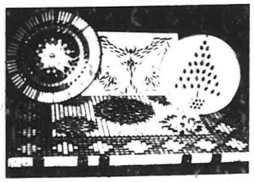

BY KLVANA—Two plates, a tray and table-top made by Klvana.

Two New Trailers Locate In South Ten

Two new trailers are now located in the "South Ten" addition and both are in the process of becoming permanently established. When I called on Harold and Rhea Woodbury Nov. 27th, Woodbury was busy digging the wild grass out from his newly seeded lawn. Their 12 x 72 Skyline is located in the North-west corner of this new section on what the mailman calls Arena Street, the shortest street in the park, just three lots in length. Woodbury was formerly working for the Eaton Manufacturing Co. as mechanical engineer in the making of automobile parts. They have retained their home in Michigan and intend to spend their summers there and the winters in Ocean Breeze.

***

The other new mobile home is a 12 x 51 foot Skyline and is located on the East side of the new "South Ten" addition. Mr. and Mrs. Wilbur Smith are the owners. The Smiths are not newcomers, having put in most of the past seven winters on Mango St. After being in the contracting business for 35 years, Smith has retired and intends to make this spot his home. Last summer the Smiths toured the United States West in auto, covering 12,000 miles. They took two grandsons with them, ages 11 and 12. Wilbur says they all got a lot of enjoyment out of the trip and it was also very educational for the boys. The Smiths have had a lot of fancy brick work done by Joe Mosley, which, when the shrubbery and awnings are in place, should contribute to making this a nice attractive looking home. Their new address is 45 South Staff Ave.

Camera Club

The Ocean Breeze Camera Club meeting next Thursday Dec. 3rd will be at 7:30 p.m. It is planned to start each meeting with a four minute instructive talk by a member of the club. This week the talk will be given by Doug Blyth. Immediately following, Blyth will show "Michigan to Florida" in color slides. This half hour trip will be via Pennsylvania and Washington.

Ben Morgan of Bay Drive will conclude the evenings entertainment with a half hour showing of assorted slides.

Everyone welcome even if you don't own a camera.

Harry Haar Writes

We received a letter from Harry Haar dated Nov. 23rd in which he writes, "We expected to be with you all by the end of this week. We were all packed, then Hattie took sick. She had a temperature of 102 so I called the doctor. He has not been here yet so we don't know if we will get down or not. We enjoy the paper a lot."

Your friend
Harry N. Haar

Ted Thielig Home From Viet Nam

[illegible]

... said that it was with mixed emotions he left Viet Nam for the United States. Naturally he was glad to be leaving for the States and home but he had become so interested in his work and the people. He had learned ... [illegible]

Thanksgiving In Ocean Breeze

[illegible]

[illegible]

[illegible caption]

Bridge

[illegible]

Boone Writes On Refereeing

[illegible]

Contract Bridge

[illegible]

Movie

[illegible]

Personals

[illegible]

LIFE & HEALTH
Willard Bowman
287-4502

WE HAVE A COMPLETE SELECTION OF
Wines & Liquors
Free Ice Cubes to Our Customers
Holiday Liquors

Our Business Is Prescriptions ONLY
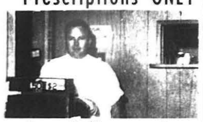
Something Different — A Comfortable Waiting Room as your prescription is compounded
LOWEST PRICES
WE WILL NOT BE UNDERSOLD
Park Pharmacy
213 E. Ocean Blvd. Dial 287-3201

ALL SAINTS 7TH ANNUAL
Christmas BAZAAR
Saturday, Dec. 3 FROM 9-5
Wide Selection of GIFTS
LUNCHEON will be served
Preserves — Home Baked Goods
Christmas Decorations
Parish Hall — Jensen Beach

Christmas CARDS & GIFTS
Christmas Gift Wrappings
Come In And Browse
IVY SMYTH
PHONE 287-0157 — STUART

BOOKS — RECORDS
Make The Perfect Gift
VALENTINES
BOOK & RECORD SHOP
325 EAST OCEAN BLVD. STUART

Rick Carroll
INSURANCE AGENCY
Mobile Home Insurance
$1.25 per hundred
no deductible
South Jensen Shopping Center — 287-3181

IN DOUBT? GIVE A Gift Certificate
THE PERFECT GIFT
For A Boatsmans Christmas
Nautical Gift Center featuring
*Coaster Sets *Galley Sets
*Thermal Cups
*First Aid Kits *Dishes
AQUANAUT by Evinrude
*Thermometers
*Barometers
*Ash Trays
*Desk Sets
*Lighters *Lamps
EVINRUDE MOTORS
STUART MARINE CENTER
420 So. Fed. Hwy. Stuart 287-2166

SHOP FIRST IN STUART

Santa's swingin' your way — with gifts galore, for a big, beautiful, bountiful Christmas! Join the value parade now . . . march right to your Hometown merchants, to see Santa's wide, varied selection of gifts. You'll find everything to please you, and thrill all the people on your gifts list, at prices to delight your budget.

FREE PARKING RIGHT DOWNTOWN

MAKE THIS A Sportsman's CHRISTMAS
THIS WEEK ONLY
MONOLINE 1/4 Lb. Spool $1.19
IT'S BRAND NEW!
SCHWINN STICK SHIFT Fastback STING-RAY
Camping Equipment — Gun Racks
Guns & Ammunition — SNARE LEGGINGS
TRIKES
Fishing Tackle
Rod & Reel Combinations
Tackle Boxes
SPORTS EQUIPMENT
IDEAL SPORT SHOP

Here's COLOR TV that swivels for better viewing!
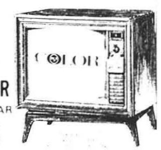
New! RCA VICTOR RECTANGULAR 25" TUBE COLOR TV
$679.95
FRANK'S TV & Radio

Ford FORD
Make the gift you give this year a gift for the entire family
...TAKE A LOAD OFF YOUR MIND
Test Drive a FORD
BUY YOUR NEXT CAR FROM
WEB ORDWAY MOTORS

early Santas get the best GIFTS
FOR WOMEN
Perfumed Stationery Timex Watches — Shaeffer Pens — Buxton Wallets — Key Case Christmas Cards
Candy by Pangburn — King Hollingsworth
FOR MEN
STUART DRUG CORP.
Flagler & St. Lucie — Stuart

Make this a Special Christmas
WATCHES
Longines — Wittnauer
Bulova — Carravelle — Accutron
Distinctive Masterpieces of Perfection
Fine Watches for men and women
from $10.95 to $495.00
Speidel Bands
MEANS JEWELRY

LAYAWAY FOR CHRISTMAS
WHAT'S TODAY'S DATE?

Mido
For That Special Gift
For That Special Person
Vincent's Jewelers
231 Osceola Avenue, Stuart, Florida

THE WALL PAINT THAT STANDS OUT FROM THE REST.
MOORE'S REGAL WALL SATIN
LATEX INTERIOR FLAT PAINT
Special Thursday thru Saturday $1.00 off per gallon
$7.20
Benjamin Moore paints
STUART HARDWARE

Whirlpool APPLIANCES
SUPER-CAPACITY washers
washes big 18-lb. loads really clean
AULT'S APPLIANCES

NOW OPEN SANTA'S TOYLAND
Dolls — Guns — Games — Trucks — Cars — 007's — Baby Toys — Black-boards
(A BIG SELECTION)
15% OFF ON TOYS IN STOCK
HURRY — WHILE THEY LAST
GOODYEAR SERVICE STORE

Enough For Awhile

& L Opens New ice Center

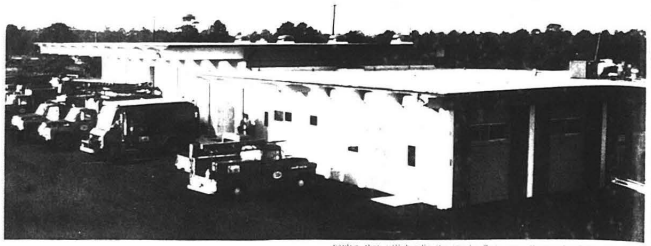

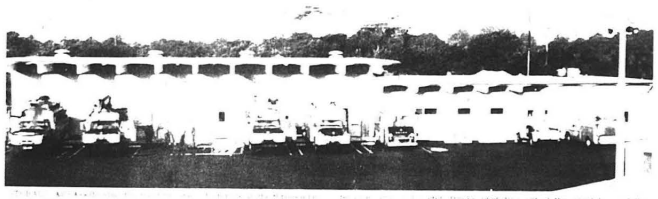

Trinity Methodist Holds Consecration Service

Audubon Plans Four Color Films

Visiting For The Winter

Villa Capri Restaurant

REMODELING
287-5012
B. R. TRIPP BUILDER

TEXACO
DAVE ROSSER TEXACO
Lubrication Gas - Oil
* GOODRICH TIRES *

DURANT CO.
Good Used Furniture
Antiques
We Buy & Sell

UNERAL HOME
unded 1916

g For Carpeting
BINDING
SERGING
REPAIRING
CARPETS
l Highway Stuart, Fla
287-5616

GIFTS
that say
Merry Christmas

Give A
SAVINGS ACCOUNT
A
Gift That Keeps
On Growing

FEDERAL SAVINGS AND LOAN INSURANCE CORPORATION
SAFETY OF YOUR SAVINGS INSURED UP TO $15,000

4 1/4 %
RATE PER YEAR

FIRST FEDERAL
SAVINGS AND LOAN ASSN. OF MARTIN CO.

JENSEN BEACH
15 Commercial Street
Phone 287-6666

STUART
989 So. Federal Hwy
Phone 287-1111

WWI Vets To Install

Art Association To Exhibit Next Week

Nicholson's
Seafood Restaurant & Cocktail Lounge

GIFTS
WELCOME WAGON
Has A Basketful Of Gifts For You
With The Compliments Of Your Local Businessmen
Call Inez Clamon 287-3436

Christmas Choral To Be Held Sunday

Albert Haabs Entertain

Rio Civic Club To Install

Christmas Hop Set For Teens

SLCC Bridge Scores - News

'dance with a smile to the'
CARL GRECO
DINNERS style SOCIAL
DANCES FUNCTIONS

Junior Bowl Crown

Jane & Ken's Bar & Grill
SANDWICHES
BEER WINE

SEYMOUR'S INN
BAND Sat. Nights
DINING ROOM
Lounge Open

Air-Conditioned LYRIC Theater

FRANCES LANCHELEY'S
OUTRIGGER RESTAURANT
LUNCHEONS NOW SERVED
Gift and Fashion Shop Now Open
DINNERS SERVED

Palm Lake Park News

NOW OPEN FOR DINNER
5 P.M. TO 9 P.M.
*Fish *Steaks *Shrimp
*Roasts
Destitute Tom's
SHIPWRECK ROOM
ON THE OCEAN
at Jensen Beach
Sandwiches Pizza
BEER
Open 10 a.m. to 10 p.m.

Villa Capri Restaurant

Anchorage
YACHT CLUB
(The Home of Good Fellowship)
BOAT-A-CADE PICNIC
Sunday December 11th
For Your Dining & Dancing Pleasure
FRIDAY AND SATURDAY
PHILLIPS 66
WEEKEND SPECIALS
Fri. Alaskan King Crab
Sat. Special Prime Ribs

CORNED BEEF & CABBAGE
EVERY DAY
Delicatessen
Finest Foods
CHEESE
IMPORTED 3 BEERS
PACKAGE GOODS
TURTLE SOUP
PIES-PASTRIES
COCKTAIL LOUNGE
PIZZA
OPEN
50 Varieties
POOR BOB'S
Restaurant & Delicatessen
JENSEN BEACH

JERRY LEWIS
JANET LEIGH

HUGH O'BRIAN MICKEY ROONEY JAMES MITCHUM
AMBUSH BAY
UNITED ARTISTS

NATALIE WOOD
THIS PROPERTY IS CONDEMNED
TECHNICOLOR

SAVE'S SO EXPENSIVE... the hand to carry flow how write a quote!
THE MONEY TRAP

SELL • RENT • SWAP • HIRE • BUY • SELL • RENT • SWAP • HIRE • BUY • SELL • RENT • SWAP • HIRE •

LOW COST CLASSIFIED ADS GET RESULTS

HIRE • BUY • SELL • RENT • SWAP • HIRE • BUY • SELL • RENT • SWAP • HIRE • BUY • SELL • RENT •

Help Wanted

For Sale

For Rent

Services

Trailers

WHY PAY RENT?

RIDGEWAY

Schools & Instruction

House For Sale

Real Estate

ROD and REEL REPAIRING

PH. 287-0343

PAUL BRUNS
VOLKSWAGEN CAR
Repair Garage
Phone 287-6464

Alcoa Products
Martin County Aluminum Co.

Subscribe to the Mirror-------- only $4.00 per year

Residents of Martin County must obtain new certificates from First National Bank of Stuart, Facilities of Sebastian are authorized to handle these items.

FOR SALE
BEAUTIFUL LOTS on paved street in Sea View Terrace directly behind All Saints' Episcopal Church in Jensen Beach. Only $600.00. Free Title Policy. Be lighted.
Ralph Hartman
Realtor
310 Ridgewood Ave. Stuart
287-4600

C. B. ARBOGAST
AND ASSOCIATES
REALTOR

Three ideas that shook the automotive world.

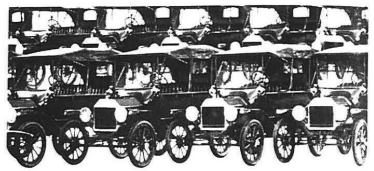

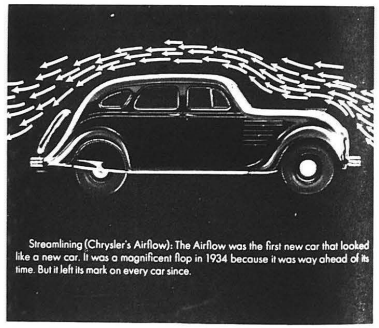

Streamlining (Chrysler's Airflow): The Airflow was the first new car that looked like a new car. It was a magnificent flop in 1934 because it was way ahead of its time. But it left its mark on every car since.

ST. LUCIE MOTORS

Suggested Retail Price (East Coast) P. O. E., Local Taxes, And Other Delivery Charges, If Any. Additional, White Walls Optional At Extra Cost.

2806 Okeechobee Road — Fort Pierce

Powderpuff Game Sat.

VILLA CAPRI RESTAURANT

'AL' WALKER PLUMBING
PROMPT RELIABLE SERVICE
PHONE 287-3044

LAWN BOY
Give your lawn a beauty treatment
JENSEN HARDWARE

Port Salerno News

by Jacqueline Ault

Phone 287-2706 or 287-3210

Pioneers Club Opens Season

Personals

Clothes Stolen From Drier

JACK'S GULF STATION
Good Gulf Products
GULF

Business Man's Luncheon 95¢
Mrs. Judson's Homemade CRAB CAKES
MONDAY NIGHT
Fish Fry All you can eat $1.00
Pendora's Restaurant

Port Salerno Beauty Salon
Holiday Hair Fashions
To Make You Look Your Best
Hair Color Specialist
Hillman Perkins
will be with the Salon as of December 1st
Open Mon.-Sat 9:00-5:00
Evenings By Appointment Only
St. Lucie Blvd. Phone 287-5232
Myrtice Fripp, Owner

YACHT CLUB RESTAURANT
Will Be Open For
LUNCH AND DINNER
12 noon to 9 p.m.
Don and Marian Mohney

ENTER THE ARABIAN NIGHTS MOOD OF THE CASBAH, ONE OF THE MUST BEAUTIFUL YOU'LL SEE

GRAY MARINE MOTORS GASOLINE DIESEL
SALERNO SHIPYARD INC.
Phone 287-2755 P.O. Box 98 Port Salerno

Do The Monthly Payments On Your Automobile Have You In A Bind?

THE FIRST NATIONAL BANK HAS SOLVED THE PROBLEM OF HIGH COST AUTO FINANCING!

Please do not finance your new automobile until you have talked to one of our loan officers. We have recently redesigned the rate structure of our auto loans and this can SAVE YOU MONEY.

AMOUNT	24 Mo	30 Mo	36 Mo
$500	$23.21	$19.07	$16.31
$1000	$46.42	$38.14	$32.63
$1500	$69.64	$57.21	$48.95
$2000	$92.85	$76.28	$65.21
$2500	$116.07	$95.36	$81.59
$3000	$139.28	$114.43	$97.91

THIS IS FNB'S AUTO PAYMENT PLAN INCLUDING LIFE INSURANCE

FIRST NATIONAL BANK OF STUART

Your Full Service Bank Serving Stuart and Martin County for Over 33 Years and for 33 Years a Home Owned, Home Operated Financial Institution

DIAL TIME OF DAY SERVICE 287-6500

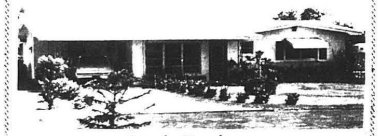

Frank Forsberg
Model Homes or to your order. Our Lots are 75 x 100
Builder of Distinctive Homes
FINEST LIVING IN FLORIDA
● TRADEWIND BREEZES
● PAVED STREETS
● GOOD WATER

LOVE IS BLIND

They say that love is blind, but anyone who DRIVES blind will have accidents. Such a driver cannot qualify for the lowest insurance rates provided by Aetna Casualty's Automobiles. Ask us about our Blue-for-SAFE drivers only.

k.V.Johnson
AGENT
Business Phones 287-4300 and 287-3303
Ft. Pierce 464-2300

AETNA CASUALTY AND SURETY COMPANY HARTFORD, CONNECTICUT

Ring in good cheer all year with work-saving comfort giving electric appliances that add so much to good living at such low cost. Remember, you're giving not once but a thousand times when you give electricity.

FREE! A gay 32 page booklet GET ONE AT YOUR APPLIANCE DEALER'S. A treasure of Christmas ideas and dozens of easy ways it helps to make your holidays brighter and your work lighter. Full color illustrated

FLORIDA POWER & LIGHT COMPANY
HELPING BUILD FLORIDA

REAL ESTATE INSURANCE
WATERFRONT PROPERTIES
Phone AT 7-0440
C. B. ARBOGAST
AND ASSOCIATES
REALTOR SINCE 1925
See NORTH RIVER SHORES Martin County's Finest Subdivision
248-252 Osceola Ave.
STUART, FLORIDA
Branch Offices: North River Shores, Home Sound

Jensen Trailer Sales, Inc.
ON OUR SALES LOT IN JENSEN BEACH JUST NORTH OF THE ARCH ON SR 707
INSTANT HOMES
See and view the all new mobile homes for 1967.....
The Magnificent Unequaled Tropicaire
The Beautiful and Sturdy Skyliner
The Elite Windsor and the Duke of Windsor
A wonderful Christmas gift
10% - 12% - 20% and 24 sides
GOOD LOW DEL. SD USED MODELS ALSO HOMES IN FAIR READY FOR OCCUPANCY
J. Fred Silvers Wm. L. Shaw Helen L. Silvers

Tigers Defeat Jupiter, Share Championship

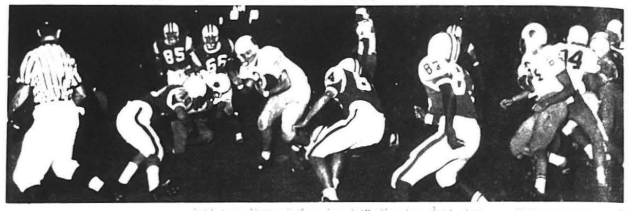

Chips, Divots And Tips

A Haid Full Of Sporting Tips

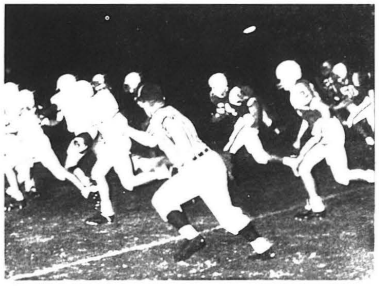

Women's Club Hat Show Draws Big Crowd

Sports *In The Mirror*

LEGAL NOTICES

LEGAL NOTICES

LEGAL NOTICES

Ray Cooke's
SEPTIC TANK SERVICE
Installation
Cleaning
Repairing
Back Hoe Service

MAKE YOUR BANK YOUR PARTNER
at Christmastime

1967 Christmas Club
NOW OPEN
First National Bank
OF STUART

NEED A HOBBY?
Try Tropical Fish
BUILDERS SUPPLY SERVICE

HAPPIER HOLIDAYS
WITH
Home Milk
EGGNOG

Play Golf
MARTIN COUNTY GOLF & COUNTRY CLUB
Summer Rates
Driving Range
Pro Shop
Snack Bar
Mixed Drinks

Johnny's
PAINT & BODY SHOP
Also Refinishing
Refrigerators & Freezers
ALL WORK GUARANTEED

FABULOUS JAI-ALAI
OPENS SATURDAY DEC. 3rd
Post Time 7:30 PM
Pari-Mutuel Betting
and
Big Payoffs!
Call 844-5211 For Reservations
(SORRY NO ONE UNDER 21)
World's Fastest Game!
1 Mile West Of U.S. 1 On 45th Street
WEST PALM BEACH

Jensen Bowling Lanes
BOWL
FAMILY FUN
SNACK BAR
Ask About The GOLD PIN
$20 Prize Awarded
Larry Fallvena, Manager
Hit the Red Head Pin on Saturday night and Win A Free Game
Dancing in
THE MELODEE LOUNGE
To the Music of
Tony Priore, Manager
The Melodee Quartet

Bowling

HIS & HERS Sportswear
The Ultimate In Fine Sportswear for
The Golfer
The Bowler
or the
"Sports Fans"

Bait & Tackle
One-Stop Bait Shop

Cecil's BAIT BOX
FRESH FISH DAILY
$1.50
Boats & Motors FOR RENT
$6.00 $2.50
$12 $4

R.C.I.
WE ARE PROUD OF THE PAINTING AND VINYL WALL COVERING IN THE NEW
W.B. Tilton
BUILDING
For The Finest Call Cecil Branford 287-3331

Thank You
TO ALL OUR FRIENDS
W.B. Tilton
REAL ESTATE AND INSURANCE
Phone 287-1411
111 N. Indian River Drive - Jensen Beach

STRUCTURAL STEEL and BAR JOISTS
IN THE
NEW BUILDING OF
W.B. Tilton
Are Locally Produced by
ZONOLITE — BANDY
STRUCTURAL STEEL
INSULATION
BAR JOISTS
SAND BLASTING
JENSEN BEACH, FLORIDA
PHONE ATlantic 7-3000 (CALL BILL)

MARTIN COUNTY EDITION

The Jensen Beach Mirror

All The News That Is Fit To Print

Vol. 6 No. 49 14 Pages | Jensen Beach, Florida 33457 | December 8, 1966 | 10¢

News Notes ...

Bennett Seeking Senate Support Touring State

Having A Christmas Party? Get In The Mirror Christmas In Pictures Edition

Milk Prices Still Pending

Beach Erosion Plan Revealed

Notice To Winter Visitors

Last Week's Weather

Craft Is Grounded

United Fund Officers Plan First Meeting

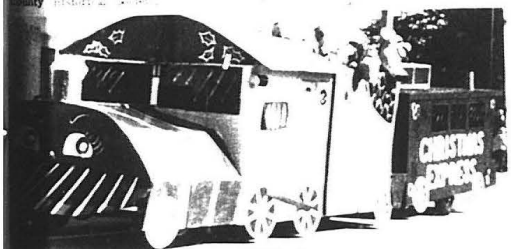

Jensen Bank Dividend Set

PUBLIX MARKETS

Join Us for a Very Merry CELEBRATION SALE

Statewide Celebration Savings

5 new markets opening in one Day!

PENNY PUBLIX

5¢ Celebration SPECIAL

THURSDAY ONLY
Breakfast Club
MARGARINE
1-lb. ctn.
LIMIT 3 WITH OTHER PURCHASES OF $7.50 OR MORE

Choice 54-oz. or Giant 80-oz. (Your Choice)
DETERMENT
49¢
plus tax
LIMIT 1 WITH OTHER PURCHASES OF $7.50 OR MORE

Prune Juice	.4 $1
Peaches	.4 $1
Pears	.4 $1
Fruit Cocktail	.5 $1
Tomatoes	.5 $1
Tomatoes	.5 $1
Green Beans	.6 $1
Corn	.6 $1
Corn	.6 $1
Sweet Peas	.6 $1

Tomato Catsup	3 $1
Tuna	.3 $1
Punch	.3 $1
Drink	.4 $1

Folger's All Grinds
COFFEE
1-lb. can
49¢
LIMIT 1 WITH OTHER PURCHASES OF $7.50 OR MORE

Sirloin Steak	89¢
Boneless Bottom Round Steak	89¢
Key Club Steak	89¢
Imperial Broil Steak	89¢
Charcoal Steak	89¢
T-Bone Steak	99¢
Porterhouse Steak	$1.09
Savoy Broil Steak	99¢
Sirloin Tip Roast	89¢
Center Cut Rib Roast	89¢
Boneless Bottom Round Roast	89¢
Chuck Roast	49¢
Chuck Steak	59¢
California Roast	79¢
Ground Chuck	79¢
Ground Beef (Plus 50 S&H Green Stamps. No coupon required)	lb. $1.49

Swift's Premium Fully-Cooked
Smoked Hams
49¢ lb.
59¢ lb. butt or whole

Prices Effective Thurs.-Fri.-Sat. Dec. 8-9-10

These items good in all Publix Markets from Very Beginning Mon.

POTATOES	10 lb bag	49¢
RED DELICIOUS APPLES	bag	39¢
GRAPES	lb	19¢
TURNIP ROOTS	lb	13¢
SPANISH ONIONS	lb	10¢
POT MUMS	each	$1.59
LEAF LETTUCE	bunch	10¢

WHERE SHOPPING IS A PLEASURE

PUBLIX MARKETS

746 SOUTH FEDERAL HWY.
STUART
SEASTOWN
FORT PIECE

With Each 1-lb. Purchase of Swift's Premium Pure Pork
Bag Sausage lb 59¢
GET
6-oz. pkg. Swift's Premium
Bologna only 5¢

With Each 1-lb. Purchase of Norman's Orange Band
Wieners lb 69¢
GET
6-oz. pkg. of Norman's Orange Band
Bologna only 5¢

With Each 1-lb. Purchase of Dirr's Gold Seal
Sliced Bacon lb 79¢
GET
3½-oz. pkg. Dirr's Gold Seal
Chipped Beef only 5¢

With Each 1-lb. Purchase of American Kosher All Beef
Midget Salami lb 99¢
GET
6-oz. pkg. of American Kosher
Bologna only 5¢

With Each 4½-oz. pkg. of Baked Style or
Cooked Ham 69¢
GET
(Your Choice), 6-oz. pkg. Copeland's Bologna, O&P or P&P
Luncheon Meats only 5¢

Teen Christmas Dance Will Be Held Saturday

Palm Lake Park News

Artists Exhibit At Elliott Museum

SHOP IN JENSEN BEACH

For A Bell-Ringing Christmas

Shop Here First
- Prices Are Right
- Selection Excellent
- A Variety Of Stores
- Lots Of Free Parking

Open Every Night 'Til Nine
Free Gift Wrap

CHRYSLER OUTBOARDS
New 1967 Chrysler Outboard Motors
LONE STAR BOATS
Open Thursday & Friday Nights Til 9:00 P.M.
COME IN AND SHOP
BAILEY BOAT CO.

Christmas sale
Suits
Skirts Slacks
Pullover Sweaters
20% OFF
During December
HELEN'S
Commercial St Jensen Beach

For Christmas
Kitchen Gourmets
Recipe File Boxes
Magnetic Memo Pads
Kitchen Organizers
Linen Towels
Linen Calendar Towels
Swinging Door
Gift Shop

THAT MAN'S ALMOST HERE AGAIN!
Shop Now For Christmas
ORDER THOSE HAND KNITS NOW FOR CHRISTMAS
Open Every Day
PATIORAMA & KNITTING KNOOK

OPEN LATE 'TIL CHRISTMAS
Beginning Friday, December 8
8:30 a.m.—8:30 p.m.
Monday thru Saturday until Christmas
Christmas Lights
TREE DECORATIONS
CARDS
Our TOY DEPARTMENT Is Fully Stocked
WRAP & RIBBON
SANTA CLAUS will be here Thursday, Dec. 15 at 8 P.M.
RADIOS FROM $8.95
HEATERS
LAY AWAY NOW
Jensen 5 & 10

Christmas Shopping Is a Pleasure...HERE!
DAISY BB GUNS
VOIT BASKETBALLS
BADMINTON SETS
Executive Dart Board
SPECIAL FOR CHRISTMAS
54" Wide Indianhead Cloth Poinsetta Pattern!
Eveready "Big Jim"
TOYS
ALL KINDS FOR BOYS AND GIRLS
FOR CHRISTMAS
Cards-Tree Lights-Electric Candles-Decorations & Ornaments and Many Other Items
PALMER'S Variety Store

The Mirror

Editorials

Beachfront Drive Continues

For Lost Liberties

Guaranteed Destruction

LIVE.... and love it

Back From Washington

LETTERS TO THE EDITOR

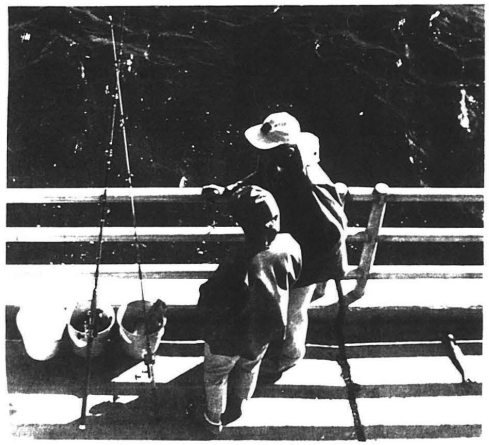

The Courier and Ives

Behavior Patterns

...

GRASSROOTS OPINION

Demo Gals Organize

LETTERS TO EDITOR

for You... for Gifts...

A SUBSCRIPTION TO
The Mirror

Name .....
Address .....
City .....

GIFTS FOR HER

Buxton Wallets
Timex Watches
Shaeffer Pens

PERFUME

Stationery

Merry Christmas from Candy

by Pangburn
King
Hollingsworth

STUART DRUG CORP.
Flagler & St. Lucie Stuart

Ford FORD

Make the gift you give this year a gift for the entire family

Test Drive a FORD

...TAKE A LOAD OFF YOUR MIND

BUY YOUR NEXT CAR FROM WEB ORDWAY MOTORS

Make Sure It's Sportsman's CHRISTMAS

SPORTS EQUIPMENT

TACKLE HEADQUARTERS

Fishing Tackle
Rod & Reel Combinations
Tackle Boxes

BICYCLES FOR ALL AGES

TRIKES

IT'S BRAND NEW!
SCHWINN
STICK SHIFT Fastback STING-RAY

SPECIAL SALE
THRU SATURDAY, DEC. 10
MIRROLURES Series 7M & 52M
$1.65 Value
93¢

CAMP SUPPLIES

IDEAL SPORT SHOP

SHOP FIRST IN STUART

Santa's swingin' your way — with gifts galore, for a big, beautiful, bountiful Christmas! Join the value parade now . . . march right to your Hometown merchants, to see Santa's wide, varied selection of gifts. You'll find everything to please you, and thrill all the people on your gifts list, at prices to delight your budget.

FREE PARKING RIGHT DOWNTOWN

CHRISTMAS TIME IS Watch TIME

Longines - Wittnauer - Bulova - Carravelle - Accutron

Distinctive Masterpieces of Perfection. Fine Watches for men and women from $10.95 to $495.00

Speidel Bands

MEANS JEWELRY

CHRISTMAS SURPRISES

the gift she'll appreciate...

LADY SUNBEAM VISTA

HAIR DRYER $18.94

STUART HARDWARE

NOW OPEN
SANTA'S
TOYLAND
25% OFF ON TOYS IN STOCK
(A BIG SELECTION)

Dolls - Guns - Games - Trucks - Cars - 007's - Baby Toys - Blackboards

HURRY - WHILE THEY LAST

GOODYEAR SERVICE STORE

RCA VICTOR 25" COLOR TV

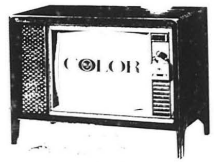

OUR PRICE $629.95

FRANK'S TV & Appliances

LAYAWAY FOR CHRISTMAS

GIVE JEWELRY

SUPERB Star Sapphire WITH DIAMONDS

Only $75.00

TAKE UP TO A YEAR TO PAY!

For That Special Gift
For That Special Person

Vincent's
Jewelers

RCA Whirlpool

TOP-LOADING PORTABLE DISHWASHER

Super-Wash plus automatic rinse-agent dispenser

$129.95

Ask us about our FREE TRIAL OFFER

AULT'S APPLIANCES

IN DOUBT? GIVE A Gift Certificate

THE PERFECT GIFT

For a Boatsman's Christmas

Nautical Gift Center

featuring

*Coaster Sets *Galley Sets
*Thermal Cups
*First Aid Kits *Dishes

AQUANAUT by Evinrude

*Barometers
*Thermometers
*Desk Sets *Ash Trays
*Lighters *Lamps

EVINRUDE MOTORS

STUART MARINE CENTER

420 So Fed Hwy Stuart 287-2166

MR. AND MRS. MORRIS WELLMAN

Wellmans Tell Of Oxcart Days

Mr. and Mrs. Morris Wellman are living at present, Nov. 28th, in the late Neal Robertson trailer-Wellman on Skipper, which was bequeathed to them and is now their property. Morris told us quite a lot about his Uncle Neal's family history, some of which is quite interesting.

About one hundred years ago, Neal Robertson's father at the age of eight, accompanied by his parents, who's surname would be Neal's grand-parents, left Scotland for the United States. Neal's grandfather was a ships carpenter by trade and he secured employment at a furniture factory in Grand Rapids, Michigan. Later, the urge to own land of their own, induced them to travel to Newago County where Neal's grandfather secured a homestead of 640 acres.

Neal's mother was born at Eagle, Michigan, to a Mr. and Mrs. Macumber and while just a babe in arms, her parents went to Grand Rapids with a team and wagon and all their household effects. At Grand Rapids they bought a team of oxen and a cow and also went to Newago County. It was early in March and cold. The cow wouldn't lead so sister Abigail walked behind and chased it along, treading her feet in doing so. They ran out of roads and had to cut down trees to make a road for the oxcart, but they got there, and succeeded in getting a homestead near the Robertsons' homestead.

They immediately went to work to build a rough shelter of logs, a lean-to they called it, until such time as they could build a permanent log house. There was no stove so they built a fire on the floor near the center of the one room shack. At times the children were so cold they had to be held near the fire to keep them warm.

These early settlers cleared brush from the land. The big stumps were left and corn was planted around them. Years passed and Neal's father married one of the neighbor girls, Estella Macomber. By this time the farm was about all cleared of brush and when the grandfather died, the land was divided between the children. Both the Macombers and the Robertsons had large families so Neal's father's share was only 80 acres. This he farmed for many years until Neal grew up. When his father retired Neal and his wife Irene took over the farm for a few of so, then went to St. Louis and Neal studied for plumbing business, finally settled in Detroit and worked for the Detroit News where he became distribution manager of the paper distribution until he retired in 1947.

There were no cemeteries in those early days and it was customary to bury the dead on private property. At Bulls Corner in Newago County, there is a small burial ground on farm property which contains the remains and the graves of Neal Robertsons four grandparents.

YOUR PHARMACIST SPEAKS

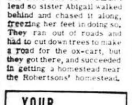

Robert B. Taylor R. Ph. Lawrence, Kan.

A tall, heavy-leaved plant with bell-shaped flowers which are known as foxglove or digitalis is brought to medicine a cure for dropsy of, more commonly, dropsy. This nasty sickness, (or!) sickness, had stumped medical agencies for centuries until the curative powers of foxglove, of the same plant family as nightshade and belladonna, were discovered.

Digitalis has been knocked about for centuries until it was admitted to the London Pharmacopoeia in 1725. This belated acceptance was short-lived, however, and digitalis was barked on a one-mile existence which was to continue for many years with the plant in and out of favor for various reasons. In your favor (we hope) is the quick, reliable prescription service which we maintain. We keep up with the latest advances in the field of drugs for your health and well-being. Get acquainted soon at THE PRESCRIPTION SHOP, 622 Chiltarabaw, in Stuart. Phone 287-3443. "PRESCRIPTIONS ARE OUR BUSINESS"

THIS WEEK'S HOUSEHOLD HINT: Before throwing out empty plastic shampoo bottles, give them a try as floating toys in baby's bath.

"PRESCRIPTIONS ARE OUR BUSINESS"

Wickes Attend Wedding

Mr. and Gertrude Wickes have returned from New Jersey where they attended their granddaughter's wedding. Gertrude was still there when Bob flew up for the wedding. Their granddaughter Linda Leigh Eisbrenner was married to Carl Arnold in the Dutch Reformed Church at Lincoln Park, N.J., at 2:00 p.m. Nov. 26th.

The reception was held at the Wayfarian Inn. This very old historical Inn is situated right on top of a mountain. It was a beautiful setting on a clear sky. Although the New York skyline was 40 miles away it could be seen in the distance. The grounds were beautifully laid out and well cared for. The interior of the Inn was even more sophisticated. Red carpets covered the floor and crystal chandeliers hung from the ceiling, while a wide winding stair was led to the upper floors.

From 1 to 2 p.m. cocktails were served to the 65 guests, then followed dinner and dancing till five o'clock. The young couple left for the Pocono Mountains in Pennsylvania, and stayed at the Honeymoon Lodge on the top of Pocono Mountain. Bob Linder I am told, caters to honeymoon couples such as Al and Gertrude talked, one could tell from their faces that it had been a very enjoyable experience, so Al's final remark was rather unnecessary when he said, "I wouldn't have missed it for $500.00."

Shuffleboard

Dr. Tom Moore tells us that Mrs. Koslow has been appointed chairman of the ladies committees. The snack bar will be open whenever visiting teams are playing at Ocean Breeze.

Beginners shuffleboard class will be held every Tuesday at 10 a.m. Archie Faille will instruct.

Round robin contests will be held every Sunday at 1:45 p.m.

Movie

The movie for Sunday, December 11th is entitled "Suspicion" with Gary Grant and Joan Fontaine. It is directed by Alfred Hitchcock and listed as one of the top Hitchcock dramas. Black and white.

The first District Tournament for the southern half will be held next Friday and Saturday, Dec. 9 and 10, at Ocean Breeze. The finals for both the north and the south halves will be held at Vero Beach, Monday, Dec. 12th.

Thank You

I wish to thank Doctor Allison, The Martin Memorial Hospital staff and the many friends who were so kind to me during my recent bereavement.

Mrs. Martha Dickson

Bridge

Eight tables of bridge on Nov. 29th produced the following winners:

Betty Spear, 1st; J. J. Wells, 2nd; Chas. Slezak, 3rd; John Sorenson, 4th; Al Pape, 5th; Otto Chihasz, 6th; Jim Catherall, 7th; and Sam Haney, 8th.

Pinochle

Clara Galoway, 1st, Chas. Huffman, 2nd; Maurice Van Marter, 3rd; Art Wingerter, 4th; J. L. Gartner, 5th, Bertha Edris, 6th; Marie Gardner, 7th; Al Pape, 8th; and J. J. Fager, 9th.

Door prizes; Carl Theilig and Irene Williams.

No score was turned in for duplicate bridge.

DAVE ROSSER TEXACO NOW GIVES S&H Green Stamps WITH EVERY PURCHASE at the intersection of 707 & Sewall's Point Road

OCEAN BREEZE NEWS

by Tom Cook Phone 287-5312

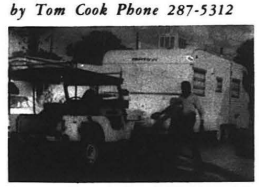

TRAILER IN--The once familiar call of "Jack, Trailer in!", is heard occasionally even now as some travel trailer arrives, such as this one Dec. 3 when Mr. and Mrs. W. H. Fairbanks arrived from California.

Boat Party Attends Game

Lawrence and Eleanor Moore of Bay Drive spent an enjoyable week-end with friends on a cruise in their 50 foot cabin cruiser. Their guests were Mr. and Mrs. Carl Engel of Key Lime and Mr., and Mrs. James Stevenson and Mr. and Mrs. Loring Munroe of Sunshine Manor. A stiff breeze kept the Ocean rough but the weather was ideal for traveling the Intracoastal Waterway. They left Saturday Nov. 26th at 5:30 a.m. and had all meals on board, and after a very enjoyable journey, arrived in Miami at 5 p.m. and tied up at the Plaza Hotel dock. Moore's boat sleeps six so Mr. and Mrs. Moore slept at the hotel and the others slept on the boat.

The big event was the football game at the Orange Bowl between the Boston Patriots and the Miami Dolphins and as all members of the party were from the Boston area, the Boston team got some vociferous support from at least one group. A very amusing incident happened during the game. The notorious "Upper" is the Miami Dolphin's mascot and he was in a tank behind the Miami goal. One time a goal was kicked and the ball dropped into the pool. The crowd roared as Flipper got his nose under the ball and flipped it out to the goal keeper. The announcer got a big laugh when he said, "Now that's one sour cool fish do that." Boston won the game 20 to 14 so our party felt they had accomplished something by giving the winners their support.

The Moores say the bus service to and from the Orange Bowl is very good. They stayed in Miami Sunday night and made the return trip the next day.

Mason Writes Friends

Bill and Lillian Tower received a letter from Luther Mason, which they received Monday. Bill, Nov. 22, "I did appreciate the birthday cards. I think I have the last visit to the surgeon next Wednesday, then they will then give some serious thought to going south. We have had a very nice fall. The weather had been cool but not uncomfortable so, we have had lots of rain. Most of the corn has not been gathered yet, as the ground is so wet the machinery cannot get in the fields. Thanksgiving Day, as usual, was outdoors at Clara's brothers place and the kids played outside all day. The helper turns was 74 degrees. Clara says he'll soon that she is giving serious thought to going to Florida, she is putting little piles of stuff here and there all over the house. Please give our best regards to our friends and we hope to see you before long."

Tau Masons

38 Attends Classes

Don Houchin says the Art class is away to a good start. So far he has 38 students, fourteen of whom are men. There are nine beginners, five men and four women. Don says the class generally are showing more originality; the painting is stronger and the students seem to have more confidence, which is good. In reply to my question as to whether he felt the class were really accomplishing something, Don said, "Oh, art classes started in 1957 and many of my students have stayed right through, so they must feel they are getting something out of it." I assured Don that the art exhibit last spring showed just that.

Ray Schaefer is making quite pleased with himself, Thursday, also as Ed and Vinnie were celebrating their third wedding anniversary that day, Dec. 1.

Personals

As I stepped inside Charlie Hoffmann's trailer last Thursday I couldn't help noticing a tremendous bunch of lovely pompon mums. Naturally I enquired "What's the Celebration?" Eva said their 49th wedding anniversary was Nov. 29 and the mums were from their son, Charles Jr., in Wyoming.

Some of these Northerners must have left the door open when they came down. We have had three nights in a row of 40 degrees which set everybody to checking their heating aparatus, However a bright sun soon takes the chill out of the air and the days have been quite enjoyable.

Mr. and Mrs. Marty Koltsch were pleased to have their son Marty Jun's stay with them for a week. He played golf several times on the Stuart course and he said he liked it. He thought the design was good and the course was well cared for. The players, he found, were very friendly and he had no difficulty in getting together a four-some. One day the two Koltschs, George Dell and George Henley went deep sea fishing from Boynton Beach. It rained while they were out. The mate was the only one with a raincoat and he enjoyed it all while the rest sat ,got wet, and shivered. In answer to my question of how many fish they caught, Marty said, "Just one measley fish,"To which I said "Cheer up, Marty," "You can't win all the time."

George Phillips is back and will be taking charge of the kitchen and the Men's Brotherhood of the Jensen Beach Community Church. Barbara Hoffmann, Tichets have been on sale for the past two weeks.

Eight shuffleboard teams went from Ocean Breeze to Fort St. Lucie Nov. 30 and came home the winners.

Mr. and Mrs. Schneider who were in the Fish trailer on Maiden's Drive have left the park and will sell their trailer. The Schneiders say they love Ocean Breeze but he has an arthritic condition and he missed the ocean air which he enjoyed so much at Daytona Beach.

Gus and Anna La Boda write to say that due to unexpected and emergency car repairs which had to be attended to, they are late in leaving but will soon be on their way south. Anna instructed in knitting in the club house. Their home at Poughkeepsie, N.Y.

JUST US KIDS--was one of the ten stalls at the All Saints' Episcopal Church Bizaar. Debbie Hafre, Susie Fulton, Joyce Fletcher, and Sandra Britton, not present, were the girls in charge of this display of articles which were all made by the junior girl members of the Church. When the doors were opened at nine o'clock a large crowd was waiting to enter, including a big representation from Ocean Breeze.

Richmond K.C. Attended Rally

K. C. Richmond was soaking up the sun on the patio beside his Airstream trailer on South Fifth when I called one day last week. We got very friendly and he had no difficulty in getting together a four-some. One day the two Koltschs, George Dell and George Henley went deep sea fishing from Boynton Beach. It rained while they were out. The mate was the only one with a raincoat and he enjoyed it all while the rest sat ,got wet, and shivered. In answer to my question of how many fish they caught, Marty said, "Just one measley fish,"To which I said "Cheer up, Marty," "You can't win all the time."

George Phillips is back and will be taking charge of the kitchen and the Men's Brotherhood of the Jensen Beach Community Church. Barbara Hoffmann, Tichets have been on sale for the past two weeks.

Eight shuffleboard teams went from Ocean Breeze to Fort St. Lucie Nov. 30 and came home the winners.

Mr. and Mrs. Schneider who were in the Fish trailer on Maiden's Drive have left the park and will sell their trailer. The Schneiders say they love Ocean Breeze but he has an arthritic condition and he missed the ocean air which he enjoyed so much at Daytona Beach.

Gus and Anna La Boda write to say that due to unexpected and emergency car repairs which had to be attended to, they are late in leaving but will soon be on their way south. Anna instructed in knitting in the club house. Their home at Poughkeepsie, N.Y.

Save 2 Ways with the JENSEN BEACH BANK'S FABULOUS Silver Stainless Tableware Offer!

Silver AND Savings PROGRAM - TODAY

Add $25.00 To Your Savings Account Or Open A New One For The Same Amount

$2.25 PER SETTING

With each $25.00 savings you can buy a five-piece place setting for just $2.25. Accessory sets and a storage chest that holds a service for eight are priced equally as low. See them on display in the bank lobby now. Begin your complete service today.

Now...at only a fraction of its retail value....you can buy ORIGINAL ROGERS SILVER-PLATE of heavy weight STAINLESS STEEL tableware accessory sets created by the world-famous International Silver Company. Get sets for yourself, ...or get them as Christmas gifts.

You will save two ways...with the Jensen Beach Bank's highest legal interest rate on savings, and with as many place settings and accessory settings as you like at a price well under what you would normally pay for top-quality International Silver Company tableware.

SAVE WITH THE JENSEN BEACH BANK'S SILVER-STAINLESS STEEL CLUB TODAY!

JENSEN BEACH BANK

Another Customer Bonus Of Your Community Financial Center

Commercial Street Jensen Beach

Business Man's Luncheon 95¢

Mrs. Judson's Homemade CRAB CAKES

MONDAY NIGHT

Fish Fry All you can eat $1.00

CLOSED EVERY TUESDAY

Pendora's Restaurant

PORT SALERNO 287-5192

YACHT CLUB RESTAURANT

Will Be Open For

LUNCH AND DINNER

12 noon to 9 p.m.

Don and Marian Mohney

SEE THE MAGNIFICENT MURPHY ART COLLECTION IN EVERY ROOM OF THE YACHT CLUB RESTAURANT

Casbah COCKTAIL LOUNGE

ENTER THE ARABIAN NIGHTS MOOD OF THE CASBAH, ONE OF THE MOST BEAUTIFUL YOU'LL SEE!

JACK'S GULF STATION

Good Gulf Products GULF

GAS OIL LUBRICATION

A1A - PORT SALERNO

Phone 287-2028

SALERNO SHIPYARD INC.

Phone 287-2555 P.O.Box 98 Port Salerno

VISITING FIREMEN - Jensen Beach Fire Chief R. B. Spinney, on right, Mr. George McComb next, Mrs. McComb and Mrs. Spinney across the table, attended the Port Salerno Auxiliary Fish Fry.

IN LINE - In line and waiting for their turn at the Fish and Hush-puppies was Mr. and Mrs. Frank Wicha and son Bryan.

FISH FRY-FRYERS - Deputy Sheriff Jack Curry and Fred Brueggen were two of the fry-fryers for the Port Salerno Firemen's Auxiliary Fish Fry.

Port Salerno News

by Jacqueline Ault

Phone 287-2706

or 287-3210

FISH EATERS - Meg Crane, Henry Crane and Herb Bruner were part of the huge crowd that turned out for the Port Salerno Auxiliary Fish Fry.

HUSH PUPPY GIRL: Ruth Brueggen is shown hard at work here preparing the hush puppies for the Port Salerno Firemand's Auxiliary fish fry.

Fire Causes Little Damage

A wall gas heater at the home of George H. Jones, 2191 St. Louis Road, Port Sewall, burned at 2:47 p.m. Thursday, Port Salerno Fire Department responded to the call and reported a smoke-filled house but little damage by fire.

Mrs. Jones was at home at the time.

Jailed Again

Hiram Morris, 36, of Port Salerno, was arrested and jailed by Deputy Sheriff Jim Morris on charges of breaking before Judge Mallory Johnson, who set bail at $3,000. Morris has been charged with totaling $11,250 for offenses he was alleged to have committed here last summer.

The new action was a request by a Pinellas Park, Fla., sheriff who asked Morris' return to Pinellas to be tried on charges of "receiving stolen goods".

Morris was recently also charged with breaking into houses closed for the summer in the Riverside Point and Rocky Point area south of Port Salerno. He has also been charged with house breaking, robbing phone booth coin boxes and receiving stolen goods here.

Lee R. Smith

Lee R. Smith, 75, of 6th and Amherst Ave., Golden Gate, Stuart, died at Martin Memorial Hospital Tuesday, Nov. 29. A native of Greenwood, Del., he had been a resident here for 15 years. He had been a lighthouse keeper in Delaware Bay for 20 years before his retirement. He was a veteran of W.W.I.

BROWARD DRUG STORES Prescription Specialists

2 CONVENIENT LOCATIONS

746 SOUTH FEDERAL HIGHWAY — 237-4819

47- EAST OCEAN BLVD. — 287-1737

REG 69¢ SWEETA 24cc LIQUID OR TABLETS 100's 49¢

JULIA MAY BATH SOAP 10 BARS 99¢

10 GR GELATIN CAPS. REGISTERED BRAND 100's 1.69

REG 1.09 SCOPE 12 OZ. SIZE MOUTHWASH 74¢

REG 1.39 ANACIN TABS. 100's 83¢

REG 1.09 Wilkinson Blades PACK 10's DOUBLE EDGE 88¢

Gifts FOR EVERYONE ON YOUR LIST

DO YOUR CHRISTMAS SHOPPING AT YOUR BROWARD STORES

Season's Greetings ASSORTED CHOCOLATES 1.33

2 POUND BOX

7 CUP ELECTRIC PERCOLATOR 3.33

10 in TEFLON FRY PAN 1.33

6 to 8 FT Adjustable POLE LAMP 3.99

REG. 2.00

72" x 84" INCH 14.88 VALUE

REG. 18.99

REG. 1.00

REG. 14.95 VALUE

REG. 19.95

HOLE IN HANDLE - ELECTRIC SLICING KNIFE 9.99

PROFESSIONAL HAIR DRYER 14.99

FOR EVERY HIM! GILLETTE 1.69

BEACON ELECTRIC BLANKET 9.99

5 Piece MATCHED LUGGAGE 16.66

VANITY BATH SMART SET 89¢

BATTERY OPERATED SHOE BUFFER 4.99

REG. 6.95

FOR THE KIDDIES BOWLING SET 1.33

TROPIC AIR ELECTRIC HEATER 5.99

REG. 10.77

6 FOOT ALUMINUM CHRISTMAS TREE 8.88

DEER PARK ELITE COOKIES 98¢

BONOMO - FILLED HARD CANDY 59¢

Christmas WRAP FOIL OR PAPER 26" x 15' 26" x 40' ROLL PACK 6.88¢

24 LIGHT PETITE SET REG. 1.99

WHITE TISSUE PAPER 20" x 30" OUTFIT BOX 53¢

CELLOPHANE WRAPH 40" x 100' ROLL AND CUT 77¢

CANDOLIER with Bulbs and Cord REG. 1.99

RIBBON 14 REELS 168 FT. REG. 77¢

FELT Christmas STOCKING 15 INCH 24 INCH 99¢

CHRISTMAS BELL CEILING LIGHT 99¢

FOUNTAIN SPECIAL Open Style HOT ROAST BEEF SANDWICH 79¢ POTATOES au GRATIN

MASCAROFF Eye Make-Up Remover Pads REG. 1.39 60's 1.09

SALE DAYS THRU SUN

BROWARD DRUG STORES

An art exhibition of its members' paintings is being held this week by the Martin County Art Association.

The paintings are on display at the Martin County Library, hung last Sunday by Joseph C. Kelleher, Mrs. Irene Rickenback, Mrs. Harold Stafford and George Watts. Thirty -two pictures are on display.

The library hours are 10 a.m. to 5 p.m. daily except Sunday

Port Salerno Beauty Salon

Hair Color Specialist

Hillman Perkins

Holiday Season Introductory Offer

PERMANENT WAVES $6.95 REG. HAIR $9.95 BLEACHED & TINTED HAIR

Open Mon.-Sat. 9:00-5:00

Evenings By Appointment Only

MYRTICE FRIPP, OWNER

ST. LUCIE BLVD. PHONE 287-5232

NOW TAKING ORDERS FOR CHRISTMAS
LENTZ GROVES
GROWER and SHIPPER
OF
GIFT PACKAGES FAMOUS INDIAN RIVER FRUIT
Fresh Juice By the Quart and Gallon
5 Miles North of Stuart on U. S. No. 1
Star Route, Jensen Beach
BONDED SHIPPER
Call Us To Ship Up North
PHONE 287-1254

Get Ready For The Holidays
Carpet Cleaning
REED CARPETS
[illegible] N. Federal Highway Stuart, Fla
287-5616

Our Business Is Prescriptions ONLY
LOWEST PRICES
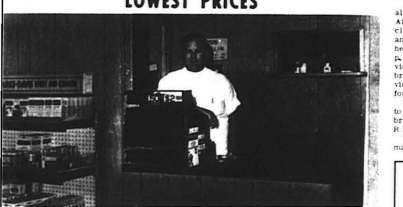
WE WILL NOT BE UNDERSOLD
as your prescription is compounded
SOMETHING DIFFERENT - A COMFORTABLE WAITING ROOM
Park Pharmacy
213 E. Ocean Blvd. Dial 287-3201

Santarsiero, Jr. Is Graduate Dealer From GM Institute

John R. Santarsiero, Jr., son of John Santarsiero, owner of Amity Buick-Pontiac in Stuart, has been graduated as a fully-qualified representative of sales and service of General Motors products, it was announced this week.

Santarsiero graduated from the General Motors Institute and is now qualified and accredited as a dealer. The graduation culminated three years of schooling by General Motors. Classes in all phases of the operation of a dealership were included in the courses taken by Santarsiero.

During the three-year study and special schooling period, Santarsiero graduated from minor schools in professional salesmanship, accounting, fundamentals of automotive selling and parts management.

The final course featured an eight-week period of intensive training, when Santarsiero attended classes from eight in the morning until five each evening, then had to study to prepare for the next day. The college, in Flint, Michigan, is accredited and students must be either specially selected or sons of dealers to attend.

Santarsiero is married to the former Jill Moseley of Stuart, and they live at 103 Spruce Ridge Road in Jensen Beach. He has been active in business with his father for the past six years.

GRADUATION CERTIFICATE AWARDED--John R. Santarsiero, Jr., son of John Santarsiero, owner of Amity Buick-Pontiac in Stuart, accepts his graduation certificate from Edward Rennex, sales development manager of General Motors, at Flint, Michigan. Santarsiero graduated October 28 from a three-year study and special schooling course at General Motors Institute.

Community Church Plans Busy Month

The Men's Brotherhood of Jensen Beach Community Church will hold its Holiday Supper Thursday, Dec. 8 at 6 p.m. to be followed by its regular meeting.

On Sunday, the 11th, the families of several local ministers will have a dinner party at Fellowship Hall.

Rev. and Mrs. Newton M. Tweedy, Rev. and Mrs. Jack Fernandez, Rev. and Mrs. Robert Greenwood, and Rev. and Mrs. Neil Gunsalus, and all their youngsters, will join for a holiday dinner.

Rev. and Mrs. Norman Feaster and daughter, Patti, and Rev. and Mrs. A. Sydney Lowrie will also join the group.

Members of the Church Aid Circle will serve, and Mrs. John Houser, M.N., will "babysit".

A Christmas Party for all members of the Church Aid Circle, Friendship Circle, and Men's Brotherhood and their spouses will be held Friday, Dec. 16 at 6:30 p.m. The meat will be provided. Guests are asked to bring their own table service and a 50¢ gift marked for man or woman.

Names A to K are asked to bring vegetable; I to q, bring salad or relish tray; R to Z, bring dessert.

The Sunday School Christmas Program will be presented by the youngsters at 7 p.m., Sunday, Dec. 18. All are invited to attend and enjoy the refreshments. Santa will be present.

Officers of the Church Aid Circle will be installed at the 1:30 p.m. meeting on Wednesday, Dec. 28. They are: president, Mrs. Patrick Tierney; 1st vice president, Mrs. Carlyle Luther; 2nd vice president, Mrs. Luther Gulse; secretary, Mrs. Clyde LeMesurier; assistant secretary, Mrs. Milton Melhorn; treasurer, Mrs. Robert Stiles; assistant treasurer, Mrs. Grace Buell.

Trinity To Feature Bell Ringers Program

The Bell Ringers of Vero Beach will present a special program of Christmas music Monday night, Dec. 12 at Trinity Methodist Church on Arch St., Jensen Beach.

The program, to start at 7:30 p.m., will include selections of the group, rendered through the medium of bell-ringing.

The public is invited.

The annual Church anniversary dinner was held in the new Fellowship Hall of the Church on Friday, Dec. 2. The Woman's Society of Christian Service was in charge of the covered dish dinner which marked the sixth anniversary of the founding of the church.

Following the dinner, Rev. Neil M. Gunsalus, pastor, entertained with a history of handwriting, and analyzed specimens of handwriting of persons in the audience.

The Ruth Circle will meet at the home of Mrs. T. F. Woods Monday, Dec. 12 at 1:30 p.m.

The public is invited to worship service at 7:30 p.m. Sunday. A series of slides will be shown telling of the work of the Methodist Church among the Spanish-speaking peoples of Florida.

COMPLETES BASIC--Airman David W. Morris, son of Albert L. Morris, 68 W. 2nd St., Stuart, has been selected for technical training at Keesler AFB, Miss., as a U.S. Air Force communications - electronics specialist. Morris, a graduate of Martin County High School, 1966, recently completed basic training at Lackland AFB, Tex.

AIR POLICEMAN--Airman William B. McCathern, son of Mr. and Mrs. Charlie L. McCathern, Rt. 3, Stuart, has been assigned to Tyndall AFB, Fla., after completing Air Force basic training. A 1966 graduate of Martin County High School, he will be trained on the job in air police duties with the Air Defense Command.

Distributive Education

As a result of top-flight training received in a course called "Distributive Education" at Murray High School, 25 ourselves are working in area motels, hotels and country clubs at the end of November.

Instituted by E. B. Horton, director of adult education for Martin County schools, the course is for both adults and, in special cases, high school pupils.

Eleven are employed as bus boys, four as waiters, two as maids and two as kitchen helpers.

More enrollees are being sought because of the demand for trained personnel.

Upgrading of skills is an important part of the program, set up by Guilly Mc-Hardy, social studies teacher.

"We have been fortunate in having with us top flight instructors in their fields," he said. "The program should result in increases in job efficiency," he added.

A "distributive occupation" is defined as "an occupation that is followed by proprietors, managers or employees engaged primarily in the marketing or merchandising of goods or services".

All Saints' Guild

All Saints' Guild will have a Christmas Party Tuesday, Dec. 13, consisting of a pot-luck luncheon at 12 noon.

Also on Tuesday at 8 p.m., Church School teachers will meet.

BOOKS — RECORDS
Make The Perfect Gift
VALENTINES
BOOK & RECORD SHOP
329 EAST OCEAN BLVD., STUART
Martin County's One-Stop Book, Bible & Record Shop

FOR YOUR
LIFE & HEALTH
IN FLORIDA
SEE
Willard Bowman
Insurance Counselor
Since 1929
287-4502

NERVE DEAFNESS?
HEAR YOUNG AGAIN
WITH FABULOUS Miracle-Ear

Powell's Hearing Aid Service
WESTERN AUTO ASSOCIATE STORE
261 OSCEOLA AVE., STUART, FLA.

W. B. TILTON
"PRESENTS"
Words To Make Your Life Better
LIFE IS A WEB
Life is a web, time is a shuttle, and [illegible] is a weaver. The principle of action is a thread in the web of life. Of that web, two things are true, that which enters therein will reappear, and nothing will reappear which was not put therein.
- J. H. Newman
W. B. TILTON
Real Estate & Insurance
Since 1921
287-1411 JENSEN BEACH

.....AND PLEASE, SANTA
bring me my own personal
savings account

4 1/4% PER ANNUM
Keep money on the grow and growing faster
The Gift that lasts... for YEARS
INSURED
A FIRST FEDERAL SAVINGS ACCOUNT
FIRST FEDERAL SAVINGS AND LOAN ASSN. OF MARTIN CO.
JENSEN BEACH
19 Commercial Street
Phone 287-6666
STUART
989 So. Federal Hwy.
Phone 287-1111

THE NEW CARS
SEE THE '67
CHASON'S GARAGE
AMBLER AUTOMOBILE DEALER
Phone 287-2311
811 S. FEDERAL HWY.
STUART, FLA.

Nicholson's
Seafood Restaurant
Cocktail Lounge
Route 76, 1/4 Mile West
Of Kwik Chek
FOR THE FINEST IN
SEAFOODS:
Soft Shell Crabs
Fried Shrimp
Deviled Crabs
Clams and Oysters
on the Half Shell
Scallops
Fried Oysters
Oyster Stew
Okeechobee Catfish
ALSO STEAKS & CHOPS
Phone 287-9722
Closed Tuesdays

WE HAVE A COMPLETE SELECTION OF
Wines & Liquors
IMPORTED AND DOMESTIC
Free Ice Cubes to Our Customers
Holiday Liquors
Stuart Shopping Center
Phone 287-1100

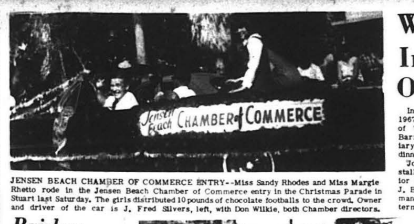

JENSEN BEACH CHAMBER OF COMMERCE ENTRY--Miss Sandy Rhodes and Miss Margie Rhetto rode in the Jensen Beach Chamber of Commerce entry in the Christmas Parade in Stuart last Saturday. The girls distributed 10 pounds of chocolate footballs to the crowd. Owner and driver of the car is J. Fred Silvers, left, with Don Wilkie, both Chamber directors.

Bridge Scores

Sixteen tables in two sections competed Wednesday night in a session of the Stuart Duplicate Bridge Club at the Youth Center.

Newcomers welcomed included J. C. Painter, Mr. and Mrs. Schaeferle, C. W. Hurley, Sr., Mrs. Myrtle Whitman, and returnees, Mr. and Mrs. George Scheel, Mr. and Mrs. E. Schinman and Mrs. A. Nellson.

Section A, North-South: 1st, Mr. and Mrs. T. D. Kelly, 77-1 2 pts., 2nd, Henry Snyder and Reuben Dowler, 68 pts.; 3rd, Mr. and Mrs. A. E. Allen, 67-1 2 pts.

East-West winners, 1st, Mabel Hancock and Shirley Rathkopf, 82 pts.; 2nd, Mr. and Mrs. A. G. Olson, 64 pts., 3rd, Fran Wilson and Marcy Barnodonese, 63-1/2 pts.

Section B, North-South: 1st, Capt. Jim Brown and Ken Payne, 84-1 2 pts.; 2nd, Mrs. E. Schinman and Mrs. A. Nellson, 79-1 2 pts., 3rd, Barbara Grasnickle and Betty Mize, 63 pts.

East-West, 1st, Mr. and Mrs. George Scheel; 2nd, Elsie Maitland and Inez Clamon, 67 pts., 3rd, Mr. and Mrs. Jon McCoy, 67-1 2 pts.

Activities Slated At St. Lucie Country Club

Many activities are on the calendar at St. Lucie Country Club for the future, some of the events during the next few weeks include:

Dec. 8, Gab and Eaters Christmas Party, 25 to 30 expected; Port St. Lucie Home Makers Christmas luncheon, with 25 to 30 expected to attend.

On Dec. 9, the Woman's Auxiliary of Tri-County Medical Association will entertain 250 at the annual ball.

Dec. 11-13, American Tel & Tel Managers' meeting, 20 expected.

Dec. 15, Welcome Wagon Christmas luncheon, 24.

Lucie County, about 50 expected.

Dec. 18-20, Equitable Life Assurance Co. meeting.

Further information may be obtained by calling Marce Anderson, 287-4400.

River's Edge Motel News

Mr. and Mrs. Harry J. McNeill, daughter and son-in-law of Mr. and Mrs. E. J. McGuinness, owners of Rivers's Edge Motel, returned to their home in Phoenixville, Pa., after spending the month of November in Jensen Beach.

...

Mrs. Murphy of New Jersey and Mrs. Stella Cairn of Pennsylvania, former residents of Jensen Beach, are staying at Rivers's Edge Motel for a month.

...

Mrs. Bernard Carlin of Cotati, N.Y., returned to Rivers's Edge Motel Nov. 21, expecting to stay until April. Her son, Bernard, after driving her down, returned by plane.

...

Word has been received that Mr. and Mrs. Paul J. Kuhn, Vicksburg, Mich., will not visit here because of illness. Mr. and Mrs. Benjamin Gardner, Sharon, Wis., here since Oct. will remain in their place.

...

Mr. and Mrs. McGinness entertained in their home on Thanksgiving Day. Guests included Mr. and Mrs. Wesley Dean, Mr. and Mrs. Benjamin Gardner, Mr. and Mrs. Harry J. McNeill, Mrs. Murphy, Mrs. Stella Cairn, Mrs. Helen Farrell and Mrs. Helen Carlin.

...

Mrs. Bernard Carlin of Cotati, N.Y., returned to Rivers's Edge Motel Nov. 21, expecting to stay until April. Her son, Bernard, after driving her down, returned by plane.

...

Word has been received that Mr. and Mrs. Paul J. Kuhn, Vicksburg, Mich., will not visit here because of illness. Mr. and Mrs. Benjamin Gardner, Sharon, Wis., here since Oct. will remain in their place.

...

Mr. and Mrs. McGinness entertained in their home on Thanksgiving Day. Guests included Mr. and Mrs. Wesley Dean, Mr. and Mrs. Benjamin Gardner, Mr. and Mrs. Harry J. McNeill, Mrs. Murphy, Mrs. Stella Cairn, Mrs. Helen Farrell and Mrs. Helen Carlin.

FRANCES LANGFORD'S
OUTRIGGER RESTAURANT
At Langford Marina & Villas On the Indian River
Jensen Beach
TONY ROMANO AND JOHNNY CUZZINS'
NEXT APPEARANCE IS IN VIET NAM
WITH FRANCES LANGFORD SHOW
LUNCHEONS NOW SERVED
Noon to 2 P.M. Mon. thru Fri.
Gift and Fashion Shop Now Open
DINNERS SERVED
7 Days A Week
6-10 P.M.

NOW OPEN FOR DINNER
5 P.M. TO 9 P.M.
*Fish *Steaks *Shrimp
*Roasts
Destitute Tom's
SHIPWRECK ROOM
ON THE OCEAN
at Jensen Beach
Sandwiches Pizza
BEER
Closed Monday
Open 10 a.m. to 10 p.m.

WW1 Installs Officers

Installation of officers for 1967 was held by Veterans of W.W. I, Martin County Barracks #854, and Auxiliary, Tuesday, Dec. 6 at a dinner meeting.

John J. Wendel was installed as commander; senior vice commander is Tom J. Beggs; junior vice-commander, Oscar Delasi; quartermaster, James E. Duval; chaplain, Philip A. Kirse; judge advocate, Harry Herlihy.

James D. Clark was installed as a three-years trustee; Charles Diffendal, two years, and Fred J. Hall, one year.

Installing officer was Philip A. Kirse, senior vice-commander of the Department of Florida.

Mrs. May Kirse was installed as the new president of the Auxiliary. Other officers are senior vice president, Mrs. Marcella Delsa; junior vice-president Mrs. Eva Beggs; treasurer, Mrs. Cecile Harlow; conductress, Mrs. Josephine Doring; chaplain, Mrs. Hazel Houghton; and guard, Mrs. Minnie Wendel.

Mrs. Julia Clark is a three-year trustee; Mrs. Eleanor Diffendal, two-years; and Mrs. Ruth Hall, one-year trustee.

Installing the Auxiliary officers was Mrs. Catherine Morford, 2nd district president, of West Palm Beach.

"Glitter" Ball Set At Anchorage

The Anchorage Yacht Club will be the scene of a gala "Glitter" ball Saturday, December 17.

The event, to start with dinner at 7 p.m., will open the Holiday Week at the Club. Reservations are requested.

Holy Name Society Meets Thursday

St. Joseph Holy Name Society will meet Thursday, Dec. 8 at 7:45 p.m. All members are asked to attend. A Communion breakfast will follow Corporate Communion after 7 a.m. Mass on Sunday.

Members of the Guild will hold a card party in the community room of the First National Bank on Thursday, Dec. 15 at 1 p.m. Refreshments will be served.

Robert J. Koster, Leader will be Mrs. Ralph Dine.

Attending at the tea table will be Mrs. Richard Hupfel, chairman; Mrs. Ross Altheide, Mrs. Bert J. Kral, Mrs. Hoi Decker, Mrs. William Snowden and Mrs. J. J. Tavolaro.

Christmas Program

A special musical program will be presented at the meeting of the Garden Club of Stuart, to be held Monday, Dec. 12 at the Audrain's Club.

The program, to start at 1:30 p.m., is entitled "Christmas Near And Far."

Participants include Mrs. Fred L. Morris, Mrs. H. M. Swinglehurst, Mrs. Ernest Hammond, Mrs. Carl Turner and Mrs. Elmer Hambert, on arrangements.

Musicians will include soloists Mrs. J. L. Cress, Mrs. Clyde Coutant, and Mrs. J. C. Wolff; pianist Mrs. C. H. Japp; harpist Mrs. [illegible]

Soroptimist Ball Set For Dec. 17

The Soroptimist Club of Stuart will hold an International Ball Dec. 17 at Sailfish Isle, Fort Sewall, starting at 9 p.m.

Proceeds will go into the scholarship funds which will benefit Martin County students.

A floor show, starting at 11 p.m., will feature "Ride, 10 O'Clock Rebop", from Fort Pierce, and live music will be furnished, according to chairman Mrs. Edna R. Wolff. Cochairman is Mrs. Marie Fuller.

Further information may be obtained by calling Mrs. Wolff at 287-4360.

Breakfast will be served following the dance.

SLCC Bridge Scores - News

Annette Hall, Lucie County Tri-City Duplicate Bridge Club director, played Tuesday, Dec. 6.

1st, Ann Stallsmith and Ida Mae Bell; 2nd, Hazel Wilson and Mabel Hancock, 29 pts.; 3rd, Shirley Rathkopf and Bert Mann, 28-1 2 pts. Score was tied for 4th and 5th places and went to Mr. and Mrs. J. J. Grimes and Mrs. G. W. Hessel and Mrs. William Bunn with 26 pts.

Six Join Vets Auxiliary

Six new members were obligated and welcomed into the V. FW. Auxiliary #854 at the Dec. 2 meeting, attended by 49 members.

New members are Trudy Hoenak, Pearl Stallcup, Elsie Myers, Valerie Wells, Mabel Bonser and Renee Hughes.

Barracks #854 and Auxiliary have attended three installations in the past week, sister Eleanor Diffendal acted in her official capacity as 2nd District Inspector for installations in Hobe Sound and Port Salerno. Installations were also held in Fort Pierce.

Christmas Party For Square Club

The Jensen Beach Square Club and Wimaboats will have their Christmas Party Friday, Dec. 9, at 8 p.m. in the Jensen Beach Community Center.

Those attending are asked to bring a 50¢ gift marked for man or woman, to exchange. Santa Claus will be part of the show, and refreshments will be served.

Lions District Cabinet Meet

A District Governors Cabinet meeting, attended by approximately 90 members, was held Sunday, Dec. 4, at Stuart, with the Stuart Lions Club as host.

The District encompasses the area from Camp Kennedy to Ft. Lauderdale. This was the first such meeting to be held in this area.

The Lions Foundation for the Blind will aid all blind but financially with a sight project which is too expensive for the Club to handle, according to Ross Philbrick secretary of the Stuart Lions Club. Co-chairman are Irving Kanarek, president, of Hollywood.

District Governor Jack Jones, Deerfield Beach, presided at the meeting at which Dr. R. N. Kuhn was M. C.

The ladies also attended the meeting presided with bouquets of flowers, courtesy of the Martin County Flower growers Association, and were taken on a tour of the Elliott Museum and House of Refuge.

Jensen Beach Lions who attended the meeting include ed President and Mrs. Al Eckert, Mr. & Mrs. Ed Hahn, Mrs. Dewey Hahn, Mrs. Awan, Mr. & Mrs. Pat Ward, Mr. & Mrs. Merrill Price, Mr. & Mrs. Jerry Heritage, Mr. & Mrs. Richard Campbell, Mr. & Mrs. Frank Hussey, Marvin Wahl, Chet Horan, Carl Hupfel, James Dean, Ralph Campbell, Ed Schmidt and John Lawson.

Society Presents Winter Program

The Martin County Historical Society has announced its gallery and performing art winter series for 1967.

The Friday night series will open Jan 13 with Miss Terri Schreckengost, mezzo-soprano, who is working on a Fulbright scholarship award. She will receive her masters degree in voice in June from Florida State University.

On Friday, Jan. 27, William DeLong arrives with his "Costumes & Caravans". He has traveled the world with this "Evening of Costumes" that takes one on a most unusual journey, following the ancient "spice trails" once used by the camel caravans, dating as far back as 2000 years B.C.

Friday, Feb. 10, Miss Doris Thurston, monologist, who has played Cliffy, now seen off-Broadway, on the straw hat circuit and appeared several musical comedies, will bring "An Evening with Miss Thurston." portraying from Queen Elizabeth to My Fair Lady.

Feb. 24, Michael Herron, concert-jazz pianist.

March 10, Wells Hively, concert pianist, who for many years accompanied Miss Lily Pons.

March 27 will end the season with Miss Vereda Pearson in her "Influence of African Music". She is listed as one of the outstanding Negro entertainers on radio, TV and in clubs.

HAPPIER HOLIDAYS WITH Home Milk EGGNOG

Members and guests only
Anchorage
YACHT CLUB
(The Home of Good Fellowship)
Tired from the hustle and bustle of Christmas Shopping?
Come in -- Dine and relax to the music of DOUGLAS HUMPA PIANO-ORGAN
CARL GRECO DRUMS
FRIDAY AND SATURDAY
WEEKEND SPECIALS
Fri: Seafood Newburg $1.95 PLUS REGULAR MENU
(Lobster - Shrimp - Crabmeat)
Sat: Prime Ribs --
Ham Steak Hawaiian
DINNER SERVED NIGHTLY EXCEPT MONDAY.
PHILLIPS 66

GIFTS
WELCOME WAGON
Has A
Basketful Of
Gifts For You
With The
Compliments Of
Your Local
Businessmen
Call Inez Clamon
287-3436

'Guys & Dolls' Party Is Planned

A "Guys and Dolls" party is being planned by the Jensen Beach Women's Association for Monday, Dec. 12 at 7:30 p.m.

Ed Clay, of WSTU, will entertain the group which will meet in Hobe Hall of the Episcopal Church. He will present songs and a narrative of his year's tour with the hit play, "Guys Dolls".

Co-chairmen of the affair are Mrs. Leafy Gardner and Mrs. Florence Older.

Monday's meeting saw 55 members present. Mrs. Sabina Foster was welcomed into the club.

Hostesses were: Hazel Mason, chairman; Leah Wood, Thelma Watson, Inez Kilmer, Peggy Bean, Jane Livermore, Lillian Staples and Myrtle Whitman.

The same group will be in charge of the Christmas party to be held Dec. 19. This will be a covered dish luncheon, starting at 12:30.

Members are asked to bring a 50¢ gift for exchange, and their own table service.

Mrs. Lillian Staples will be chairman.

Hostesses for January will include Florence Henry, Mary Hopkins, Hazel Houghton and Gretchen Pohle.

The door prize was won by Peggy Bean.

DURANT CO.
Good Used Furniture
Antiques
We Buy & Sell
A1A GOLDEN GATE
PHONE 287-5833

Holiday Hairdos
TO MAKE YOU SPARKLE!
Joan's Beauty Salon
JOAN M. GOOD, Owner
OPEN MONDAY THRU SATURDAY
OPERATORS:
Elsie Angenstein
Claire Scranton
Mary Goss
Commercial St. Phone 287-5923

SEYMOUR'S INN
SAT. NIGHT
Jesse James' Band
9 P.M. 'TIL?
SUNDAY
Freeman and Betty
8 P.M. 'TIL?
DINING ROOM
OPEN TUES. THRU SUN.
4 P.M. TO 8 P.M.
Lounge Open
SUN., SAT. 10 A.M., 'TIL?
SUNDAY 1 P.M. 'TIL?
Large Parking
TWO BLOCKS SOUTH OF JENSEN BEACH CAUSEWAY

Jane & Ken's Bar & Grill
SANDWICHES
BEER — WINE
NORTH OF JENSEN BEACH, FLORIDA
Phone 287-9738

Air-Conditioned LYRIC Theater
Boxoffice Opens Monday thru Friday 6:30 p.m.
Saturday and Sunday 1:15 p.m.
Thursday - Friday - Saturday
---Double Feature---

Plus

Sunday thru Wednesday
PARAMOUNT PICTURES IS PROUD TO ANNOUNCE THE RETURN OF

Tigers Share In Suncoast Championship

Beginning with a 19-13 win over Boca Raton Oct. 21 to the final 33-0 victory over Jupiter, Martin County High School Tigers rolled up six straight wins and wound up with a share of the Suncoast Conference Western Division championship with Pahokee. Earlier in the season they had a 1-3 record.

"It's been a very gratifying experience. For a first year, it's been a good one," said Jim Navitsky, new MC coach. "We did well, perhaps better than I expected."

Navitsky pinpointed the Oct. 14 meeting with Dan McCarty, Ft. Pierce, as the turning point in the season for the Tigers. Outclassed 26-0 for the first three quarters, Navitsky substituted Glenn "Porky" Bryan at quarterback for the first time. Bryan directed a drive which led to a touchdown in a 26-6 loss. He maintained the position for the season and was impressive enough that Florida, Tennessee and Alabama coaches have contacted Navitsky about him.

Navitsky lauded the 6 foot 2 inch, 205 pound quarterback and pointed to his importance to the team. He also gave credit to Billy Cunningham who automatically kicked the extra points.

"But they all did a fine job for us," he concluded.

Davis and Hudson spearheaded a defense that was unscored upon in the last three games, while Bruner spent most of his time in the offensive backfield.

Martin County Tigers can be tagged "determined winners" this season.

Tigers Start Basketball Season With 40-39 Victory

Basketball got off to a good start last Friday night when Martin County High School Tigers took a 40-39 thriller from Florida Air Academy.

The Tigers sported a new head coach in Don Wallen, newly arrived from western Kentucky. Wallen expressed pleasure with the defensive efforts of the team, especially the squad's defensive tactics in holding 6'7" center Richard Brown to 28 points.

Wallen pointed out that Bob Cullinane, Jeff Bruner and Charlie Greenlees kept Brown boxed out so he was unable to pick off the rebounds.

After leading by three, the Tigers fell behind going into the final period with a 27-26 score, but went on to victory behind Cullinane's shooting.

A free-throw by Mark Hopkins, with 25 seconds left, gave the winning point. Cullinane and Hopkins led the Martin County scoring with 14 and 11 points respectively.

Friday night, Dec. 9, the Tigers will play Dan McCarty High School at home, Saturday night's game, Dec. 10, will be played in Vero Beach, and the next home game will take place Tuesday, Dec. 13 when MCHS plays Palm Beach.

Chips, Divots And Tips

by Matt Moore

The Handicap Championship at Martin County will start the second week in January. Sign up dates will start the 15th of December through the first week in January. All members are eligible and should post all current scores for handicapping purposes.

New handicaps will be computed by the first of January. The only way to have an honest handicap is to post all of your scores. The WSGA system, which we use, takes the best 10 scores of the last 25, so your 15 highest scores are always eliminated. Don't try to regulate your handicap by not posting certain scores whether they be extremely low or high. Post all scores and don't take out a double bogey for handicapping purposes. Let's make this a BIG tourney this year. Everyone get in there and sign up.

Elmer Pond shot 78, his first score below 80 this season. He played with Bill Snowden, Marty Anderson and Gene Wilchester. Snowden is the defending champion in the club handicap championship.

Dick Garlington, the pro's partner in the Blitz Saturday, three-putted six times and five-putted the 13th which is somewhat of a record. Dick hit a 40 wood on the green and finished with a score of 6, and believe me, he tried every time.

It's getting to the season when play will be getting heavy at the golf course. I want to urge all players to try to keep their place on the course and not dilly dally looking for balls too long. Five minutes is a reasonable time to look for a ball, but if you think it might take that long, ask the match behind to go through.

Saying/use this week: Hide the club a little lighter and not so tight and keep your head down a little longer for better shots.

HIGH SCORER--Robbie Cullinane, Martin County High School senior, was the leading scorer last Friday night with 14 points and 8 rebounds. MCHS played Florida Air Academy.

MARTIN COUNTY MARCHED--Three bands took part in the Christmas Parade on Saturday in Stuart, in which 6 units participated.

Bowling

S.P.S. CLASSIC

	POINTS
Tilton's	162,040
Virgil's	157,224
Mikazzo Bldr.	154,210
Auto Supply	153,142
Comm. Cool.	150,174
Chick's	150,029
Grumman	149,175
Warren's	146,151
Crown Awn.	136,105
M.C. Aluminum	134,050
Homemakers	128,066
Hall's Paint	121,043

HIGH TEAM SERIES

Tilton's	2578

HIGH TEAM GAME

Tilton's	881

High Ind. Series

Jim Hudson	612

HIGH IND. GAME

Jim Hudson	222

BUSINESSMEN'S LEAGUE

	W	L
Jensen Bank	38-	13-
Halls Paint	31	21
Bosser's Tex.	30-	21-
Talley's	29	23
Ace Paternin.	28	24
Outrigger Rest	26	26
Porter Lumber	26	26
Wilcox-Hardy	24	28
Krauss & Crane	22-	29-
Outrigger Gift	20	32
Bandits	19-	32-
Goodall Rubber	17	35

HIGH TEAM SERIES

Outrigger Rest	2709

HIGH TEAM GAME

Outrigger Rest	948

HIGH IND. SERIES

Pete Robertson	602

HIGH IND. GAME

Ritchie	227

COFFEE LEAGUE

	W	L
Brews 4	22	6
Javas	15	13
Be-Bs	14	14
Trumpets	13	15
3 Bars	13	15
Hot Tomatoes	12	16
Total K's	12	16

Biscuits	11
HIGH TEAM SERIES	
Javas	2138
HIGH TEAM GAME	
Javas Hot Tomatoes	734
HIGH IND. SERIES	
Beatrice Tranowski	457
HIGH IND. GAME	
Bea Tranowski	168

MERMAID LEAGUE

	W	L
Villa Capri	34	14
Joan's	24	18
Langford Villas	28	19
Krueger's	28	20
Frank's TV	28	20
Jennings Realty	23	22
Hood Bldr.	23	25
S. Jen. Tire	21	26
General Fittings	20	28
Bryan Pharmacy	19	29
Tri County Gas	17	31
Crown Awnings	14	31

HIGH IND. SERIES

Etta Hoyt	542

HIGH IND. GAME

Etta Hoyt	201

INDIAN RIVER MIXED

	W	L
M.C. Aluminum	34-	17-
Vincent's	32	20
Al Walker's	31-	20-
Bosser's	28	24
Mary Carter	27-	24-
Hall's Paint	26	26
Brendel's	24-	27-
River's Edge	23-	28-
Coy's	23	29
P.S.L.C.C.	22	30
Indian River Sls	20	32
Miller Radiator	19-	33-

HIGH TEAM SERIES

Hall's Paint	1840

HIGH TEAM GAME

Al Walker's	663

HIGH SERIES Men

Al Brendel Donley	528

HIGH GAME Men

Dave Bosser	191

HIGH SERIES Women

M. Ward E. Osterholm	503

HIGH GAME Women

D. Rogers E Osterholm	200

M.C. Golf Club Decision Is Expected This Month

A final decision is expected by the Dec. 27 meeting of the county commission on recommendations made in a $3,000 study of Martin County Golf and Country Club urged last spring, contracted for in July and delivered in September, according to a spokesman for the special committee on the problem.

County Commissioner Tilton Powers, with Commissioner Jack Saunderson and County Attorney Dean Tooker made up the Golf Study Committee. In recent meetings, County Engineer Fred L. Bell and Commissioner J. H. Bruner have been included in the work session groups.

In the sub-committee's most recent session last Tuesday afternoon, Tooker and Bell were instructed to coordinate the 15th of December through the first week in January. All members are eligible and should post all current scores for handicapping purposes.

"Something must be done to protect the public's interest," said one member, while another said, "We don't want to upset finances, contracts or agreements the club may have, but we can't stall much longer on action, either."

H & H guessed the club was making money, but criticized inadequate accounting, lack of internal controls, lack of statements and reports.

The committee has figures on costs, expenses, labor, including management and greens and maintenance directors. The firm recommended that new construction money be advanced by the county but recouped via a new lease on charter from the club to take effect after a reconstruction program, presumably about Jan. 1, 1968.

The Horwath report had stated: "The county's position is one where the commissioners feel this valuable land should not cost the taxpayers anything, and some citizens, no doubt, feel that the county should receive a fair return via rent."

THIS IS POWDERPUFF FOOTBALL!--With pig-tails flying, junior halfback Barbara Cloud is shown here on an end run, while Carol Book attempts a block. The senior girls at Martin County High School outtattled the juniors Saturday night to chalk up a 26-13 victory in the annual Pow-derpuff football game. During the half-time, Jeff Bruner, football and basketball star, was crowned Powderpuff King by last year's king, Tommie Wyatt, and Rachel Fenton, '66 Homecoming Queen.

A Haid Full Of Sporting Tips

by Howard Lee Haid

WHEN PLAYING WITH the big boys, one must be prepared to take the lumps, and man....I got my share. During the Perry Como Golf Tournament held over the Thanksgiving weekend, I was one among many trying to play a decent game....my average game.....and hoping to fire a real show-stealing sizzling round....Much to my dismay I did fire sizzling rounds...all in the wrong direction. By the end of the second day, the odds makers had me as a sure bet to capture last place and the title of World's Poorest Putter.

Like I've always said, if you have a good thing going for you, stick with it....and I did just that. The first day of play I putted for a total of one eagle and eight birdies and succeeded in getting only one bird. The second day found me trying for nine birdies and I got just one. Oy, the third day the cheese really got binding when I tried to get eleven birds and ended up with.....eep, you're right....exactly one.

I hesitate to mention the fourth day....for at this point I decided to throw caution to the winds, change my entire game, and ended up by firing my most impressive round....a stirring 49.....exactly 14 strokes over par.

So far, I'm sure I have impressed you with the amazing number of birdie putts I had available, but the real clincher to this whole story is....that out of a grand total of 33 potential birdies I managed to can two, salvage four pars and drop 27 sure-fire eagles from the astounding distance of about one inch. If there be a title for the World's Poorest Putter, I feel sure I have earned it after putting on such a fine display during those four days.

As one of my friends so aptly put it, "There's always next year", and he was right....maybe next year I'll be able to establish another record of some kind, but whatever the outcome may be, I'll be in there pitching and putting once again....

HERE IS A little thought about eating enjoyment from wild game. Many a disgusted look or comment has been made about various table fares set before the family as the result of a fine hunt. Most of the strong, disagreeable flavor in any game is the result of poor field preparation. This is due chiefly to failure to bleed the animal immediately and carelessness in dressing.

The first rule to follow for good finger-licking game is to bleed the animal as soon as possible after the kill. This will not only remove most of the gamey taste, but it will help keep the meat better and fresher until it can be placed on ice or in a freezer.

Care should be taken, also, when skinning the animal so that none of the hair or outer skin touches the meat. This will and does cause a musky taste in the meat.

Caution at the time of the kill will pay off in fine eating and will help persuade some of the "I don't like it" crowd to the pro side of GAME IS EXCELLENT TABLE FARE.....

Sailfish Entries

Alvin Kroll of 3 N.W. Mango Lane, Jensen Beach, has entered his catch of a 10-lb. sea trout in the Stuart Sailfish Tournament. Kroll caught the fish in the Indian River using spinning tackle and a Mirror lure.

Two other entries were a 43-lb. 8 oz. dolphin caught by Al Case, Wayland, N.Y., and a 7' 8" sailfish, also caught by Case.

Nov. Permits

November building permits in Martin County totaled more than $368,000, it was announced last week.

In the county, 94 permits were issued for $170,570, including 18 new residences.

Stuart building inspector's office issued 33 permits for a total of $97,915. One permit, for an addition to St. Joseph School, was for $65,200.

Total for November, 1965 was about $200,000 ahead of this year for the county, but an increase of about $70,000 was noted in the city's total.

THE MIRROR DECEMBER 8, 1966 PAGE 11

COOL YULE BUY
Give HONDA For Christmas!
E-Z TERM FINANCING AVAILABLE
UP TO 200 MILES PER GALLON
GUARANTEED CHRISTMAS EVE DELIVERY!
HONDA SPORT CENTER
822 S. US #1 - FORT PIERCE - PHONE 464-2740

Cecil's BAIT BOX
FRESH FISH DAILY
NICKELURES & SQUIDDERS
Hods & Reels FOR RENT
$1.50 Per Day Plus deposit
Fresh & Frozen Shrimp
Rods - Reels - Tackle
Boats & Motors FOR RENT
$6.00 1/2 day
$12 per day with motors
$2.50 1/2 day without motors
$4 per day
Free Coffee For Customers Only
217 INDIAN RIVER DRIVE JENSEN BEACH, FLA.

Play Golf
MARTIN COUNTY GOLF & COUNTRY CLUB

GREENS FEE	Summer Rates Effective April 15	ELECTRIC CARTS
Daily.....$2.50		$5.00 for 18 Holes
Sat., Sun. & Holidays.....$3.00		$3.00 for 9 Holes
Students.....1/2 Rate		
Membership Initiation Fee	$100.00	DRIVING RANGE
Single Membership	$ 60.00	SANDWICHES
Double Membership	$ 90.00	MIXED DRINKS
Students Membership	$ 30.00	

MATT MOORE, Pro BOB WILLIAMS, Mgr.
Phone 287-2274

Stuart Department Store Announces
SUITS AND SPORT COATS by Palm Beach and MacGregor
Open Every Night Until 9 P.M. FROM DEC. 9
IF YOU HAVE THE Man ... WE HAVE THE Gift
Any man who rates a gift is sure to like what you find here.
by Arrow and Manhattan
by MacGregor and Manhattan
by Arrow and Manhattan
by Rolfe (free initial on billfold and keycase)
by Arnold Palmer MacGregor Manhattan
MATCHING TIES AND HANDKERCHIEFS
Men's TOILETRIES Jade East Brut Hawaiian Surf Russian Leather
JEWELRY for every taste by Swank
Socks knee-high and crew
GOLF SHIRTS by Munsingwear MacGregor Manhattan
LONDON FOG GOLF JACKETS AND RAIN COATS
The COMPLETE Men's Department Of Stuart Department Store Is Ready To Serve Your Christmas Needs - Come In Soon.
Give Him A GIFT CERTIFICATE
Your Dollar Buys More
STUART DEPARTMENT STORE
IN DOWNTOWN STUART
For Men-Women-Boys-Girls
GIFT WRAPPING and wrapping for mailing
Free Parking

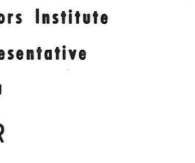

Amity Buick-Pontiac
IS PROUD TO ANNOUNCE
John R. Santarsiero, Jr.
has graduated from the General Motors Institute and is now a fully qualified representative in Sales and Service as a
BUICK—PONTIAC DEALER
U.S. 1 IN STUART PHONE 287-2424
Amity BUICK-PONTIAC INC.

BRUNING PAINTS
LUMBER & BUILDING SUPPLIES
PROMPT DELIVERY
PORTER LUMBER CO.
Phone AT 7-3644 - JENSEN BEACH

JOHNS FUNERAL HOME
founded 1916

R. CECIL JOHNS
RONALD H. JOHNS
Licensed Funeral Directors
1012 Indiantown Road Stuart, Florida

GREAT FOR CHRISTMAS GIVING
Accutron Watches
AUTHORIZED SERVICE, TOO!
Caravelle Watches by Bulova From $10.95
ID Bracelets
PIERCED EARRINGS
UNUSUAL AND DISTINCTIVE
Dinner Rings
CHARMS
Cultured Pearls
Spiedel Watch Bands
Stuart Jewelers
53 EAST OCEAN BLVD. PHONE 287-3003

NEED A HOBBY? Try Tropical Fish
ONE OF LARGEST HOBBY IN THE COUNTRY
We have one of the best selections of tropical fish in South Florida - also complete aquarium supplies
VISITORS & CHILDREN WELCOME
Lay-Aways Now Being Accepted For Christmas
SEE WATER WORLD AT
BUILDERS SUPPLY SERVICE
A.I.A. Stuart

Johnny's
PAINT & BODY SHOP
Also Refinishing
Refrigerators & Freezers
(FREE ESTIMATES)
ALL WORK GUARANTEED
REAR OF CHASON'S GARAGE U.S. 1 PHONE 287-2311

HIS & HERS Sportswear
The Ultimate In Fine Sportswear for The Golfer The Bowler or the "Sports Fans"
961 S. Federal Hwy. Stuart, Fla. PHONE 287-4687

Jensen Bowling Lanes
BOWL FAMILY FUN SNACK BAR TOURNAMENTS
SOUTH JENSEN BEACH PHONE 287-2733
Ask About The GOLD PIN
$20 Prize Awarded
Larry Falivena, Manager
Hit the Red Head Pin on Saturday night and Win A Free Game
Dancing in THE MELODEE LOUNGE
EVERY FRIDAY & SATURDAY NIGHT 9 P.M. 'TIL?
Tony Priore, Manager
To the Music of The Melodee Quartet

Dear Valued Friend,
I am writing this with invisible ink so that only people with super vision can read it. Here is some super-secret information which if the public ever got hold of it there would be dancing in the streets! You know what a traffic problem that creates. Please don't yell and scream and roll around on the floor with glee the way you usually do. We must learn to control our emotions, mustn't we? Just act as mild-tempered as you possibly can and.....read the following information very slowly.....
WE ARE MAKING SUPER-TERRIFIC CAR LOANS TO SUPER-TERRIFIC PEOPLE THAT'S YOU!
STOP IN AND SEE US AT THE SUPER BANK

AMOUNT	24 Mo.	30 Mo.	36 Mo.
$500	$23.21	$19.07	$16.31
$1000	$46.42	$38.14	$32.63
$1500	$69.64	$57.21	$48.95
$2000	$92.85	$76.28	$65.21
$2500	$116.07	$95.36	$81.59
$3000	$139.28	$114.43	$97.91

THIS IS FNB'S AUTO PAYMENT PLAN INCLUDING LIFE INSURANCE
FIRST NATIONAL BANK OF STUART
Your Full Service Bank Serving Stuart and Martin County for Over 33 Years and for 33 Years a Home Owned, Home Operated Financial Institution.
DIAL TIME OF DAY SERVICE 287-6500

Christmas Parade Pictures

By Howard Haid and Alice Hickey

ARCHING ALONG TOGETHER--Jensen Beach Boy Scouts Troop #401 paraded last Satur- in the Christmas Parade, as one of 66 units entered. Also marching were Jensen ach Volunteer Firemen and Auxiliary members. General chairman of the parade was s. John Burgess, assisted by Mrs. Ned Aderholt, Mrs. J. M. Bevis, Mrs. James Bart- t, Mrs. David Rinker, Mrs. Albert Krueger, and Mrs. Robert M. Johnson.

SANTA COMES TO MARTIN COUNTY- Santa and Mrs. Claus arrived last Saturday in Martin County and joined the Christmas Parade sponsored by the Junior Woman's Club of Stuart. Santa and his helpers are shown above.

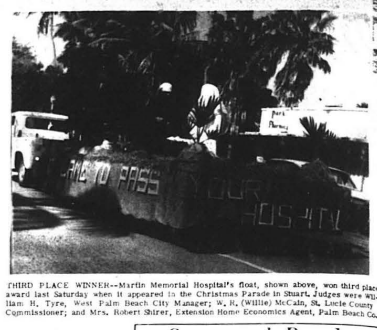

THIRD PLACE WINNER--Martin Memorial Hospital's float, shown above, won third place award last Saturday when it appeared in the Christmas Parade in Stuart. Judges were Wil- lian H. Tyre, Vero Beach Park Director; Ralph Bassett, Fort Pierce Chamber of Commerce Manager; W. H. (Willie) McCain, St. Lucie County Commissioner; and Mrs. Robert Shirer, Extension Home Economics Agent, Palm Beach Co.

St. Joseph Gets Diocese Property

Transfer of ownership of the St. Joseph Novitiate property in Jensen Beach from Coleman F. Carroll, Bishop of the Diocese of Miami, to Sisters of St. Joseph, Inc., St. Augustine, was revealed in a warranty deed filed at the courthouse Monday.

Price indicated by transfer stamps was $100,000, of which $75,000 was retained in a mortgage. A total of 35.48 acres of land in two parcels was involved.

Present value is far in excess of the price indicated by the state transfer stamps.

Former owner, as shown in a transfer last August, was Joseph F. Hurley, Bishop of the Diocese of St. Augustine and the Catholic Burse Endowment Fund, Inc., who sold it to the Miami diocese.

The land and original buildings were owned at one time by the Leach estate.

Tigers 68-52 Clewiston

The Martin County Tigers won their first conference game of the season Tuesday night, defeating Clewiston 68 to 52, and brought their season record to two wins and no losses.

Bob Cullinane was high-shooter again, hitting for 21 points, and led in rebounds with 13. He was followed by Mark Hopkins, who had 20 points, Charles Greenlees hit for 11 points and handled 12 rebounds, Bob Rhoday had nine points, Jeff Bruner hit for five points and had nine rebounds credited in defense.

Martin County led all the way through the game, and the scores by quarters were 18-11, 35-27, 50-45 and final 68-52.

When asked how the team did, coach Don Wallen said, "We played a lot better than last game, made plenty of mistakes. We hit 35 to 40 per cent this time, against the Florida Air Academy game when we hit 20 per cent.

"We can learn from our mistakes in the non-conference games coming up. We want to win all the games, but we especially want to win division conference games."

Disclose Study Results

Martin County's $44,000 St. Lucie Inlet study is ready for a show of results, it was learned this week.

The U. S. Corps of Engineers' plans for inlet protection have been tried out and will be discussed to officials. Ideas originated by the Coastal Engineering Laboratory at the University of Florida have also been tested.

Corps officials in Jacksonville have been invited to visit the Gainesville facility to view the results. Locally, it was presumed that U. S. Rep. Paul G. Rogers, county commissioners and members of the Safe Inlet Committee would also be invited.

Shoaling in the inlet is not expected to have any material affect on the plan.

Co Van de Kreek, in charge of the project, is expected to look at the inlet on Thursday.

To Sponsor Light Contest

An "out-of-doors" contest for Christmas lighting will be held in the Jensen Beach area, sponsored by the Jensen Beach Garden Club.

Fourteen members attended the Nov. 30 workshop at Jensen Beach Community Church. Instructions for the making of Melaleuca bark corsages were given by Mrs. Nellie Pezzoni.

Crossword Puzzle

ACROSS

1 Hidden
7 Article
10 Gun and black!
14 Italian section
15 Restrain
16 Goddess
17 Its capital is Jerusalem
18 Musical production
19 Hideout
20 School groups
22 Peppers
23 Follow orders
25 Goose of Mesopotamian cities
26 Russian river
28 Knight
31 Kitchen gadget
32 Burn by a fire
35 Swampy stream
37 Get into trouble
3 words
40 White poplar
43 To Thee
44 Blushes
47 Officeholders
49 Excitement
50 Nobleman
51 Southern

54 Branch
55 Certain drivers
59 Doctrine
62 Suitable for posting
64 Kind of graft
66 Sea bottom
2 words
67 Trojan warrior
68 Sleep
69 Farm beast
70 Churning with growth

DOWN

1 Pur down
2 Part of bassinet
3 Shake-up
4 High note
5 Relative
6 Recorded account
7 Man's name, abbr.
8 Flavoring for beer
9 Robert ——
10 Lincoln
11 Soap foam
12 Play opening
2 words
13 Member of ice follies
16 Medical men
abbr.
21 Beast of burden
24 Women's college
25 Chewy cookies
26 Seize
27 Punchlike bird
29 "Hedda Gabler" dramatist
30 Her majesty's fivers abbr.
31 Geometric unit
33 Stocky horses
34 Composes poem
36 Opposite of young
39 Man's name
39 Surface destructions
40 Glowing
41 Sign for a liar abbr.
46 Nose
45 Roman poet
46 Tennis great abbr.
48 Combining form: shadow
52 Saints of long ago
53 Western Indian
56 Pigpen
60 Opening
61 Girl's name
63 Egg: com.
65 Affirmative vote

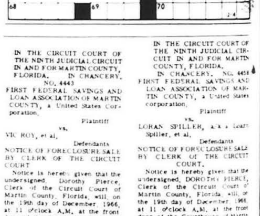

TODAY'S SOLUTION

"Education Park" Plan Indicated

Jack Smouse, general coordinator of Martin County Schools, told the school board at a work session Monday night that he thought the most desirable plan for future schools in Martin County would be an Educational Park of some 300 acres.

The plant would be designed to handle a 1-4, 5-8 and 9-12 grade situation and would cost approximately $10 million for 6,000 students, Smouse reported.

KING SIZE BEDDING SALE

INNERSPRING OR FOAM RUBBER

MORE COMFORT Every Night

Santa Left Your Linens HERE!

FREE WITH PURCHASE OF A KING SIZE BED

1-King Size Bedspread
1-Top Sheet
1-Contour Sheet
2-King Pillow Cases
2-King Size Pillows

BED ONLY IS A $199.95 VALUE

$179.95 COMPLETE

ROWELL FURNITURE COMPANY

Rowell Bldg., Stuart 287-0804

LEGAL NOTICES

IN THE CIRCUIT COURT OF THE NINTH JUDICIAL CIRCUIT, IN AND FOR MARTIN COUNTY, FLORIDA.
IN CHANCERY. NO. 4462

FIRST FEDERAL SAVINGS AND LOAN ASSOCIATION OF MARTIN COUNTY, a United States corporation,

Plaintiff

vs.

ROBERT O'HARA, a/k/a Robert N. O'Hara, and MARY O'HARA, a/k/a Mary Jane O'Hara, his wife, et al,

Defendants

NOTICE OF FORECLOSURE SALE
BY CLERK OF THE CIRCUIT COURT

Notice is hereby given that the undersigned, DOROTHY PIERCE, Clerk of the Circuit Court of Martin County, Florida will, on the 19th day of December 1966, at 11 o'clock A.M. at the front door of the Courthouse of Martin County, Florida, in the City of Stuart, offer for sale and sell at public outcry to the highest and best bidder for cash, the following described property situate in Martin County, Florida, to-wit:

The East one half of Lot 16 and all of Lot 17, Block 3, FRAZIER CRESCENT, according to the plat thereof filed 8 April 1926, recorded in Plat Book 1, page 46, Martin County, Florida, public records.

TOGETHER with all structures and improvements now and hereafter on said land and the fixtures attached thereto, and all rents, issues, proceeds and profits accruing and to accrue from said premises, all of which are included within the foregoing description and the habendum hereof. Also all gas, steam, and electric water and other heating, cooking, refrigerating, lighting, plumbing, ventilating, irrigating, and power system, machines, appliances, fixtures and appurtenances, which are now or may hereafter pertain to or be used with, in or on said premises, even though they be detached or detachable, all of which it is hereby agreed are or when installed shall become a part of said real estate,

pursuant to the Final Decree of Foreclosure entered in a case pending in said Court, the style of which is First Federal Savings and Loan Association of Martin County, a United States corporation, plaintiff, vs. Robert O'Hara, a/k/a Robert N. O'Hara, and Mary O'Hara, a/k/a Mary Jane O'Hara, his wife, et al, defendants, and the docket number of which is Chancery No. 4462.

WITNESS my hand and official seal of said Court this 1st day of December, 1966.

DOROTHY PIERCE
Clerk of the Circuit Court of Martin County, Florida
By: /s/ Judy Keasley
Deputy Clerk
(Circuit Court Seal)

McROBERTS & JOHNSON
Attorneys for Plaintiff
First Federal Building
P. O. Box 1075
Stuart, Florida
PUBLISH: December 8, 1966

IN THE CIRCUIT COURT OF THE NINTH JUDICIAL CIRCUIT IN AND FOR MARTIN COUNTY, FLORIDA.
IN CHANCERY, NO. 4443

FIRST FEDERAL SAVINGS AND LOAN ASSOCIATION OF MARTIN COUNTY, a United States corporation,

Plaintiff

vs.

VIC ROY, et al,

Defendants

NOTICE OF FORECLOSURE SALE
BY CLERK OF THE CIRCUIT COURT

Notice is hereby given that the undersigned, Dorothy Pierce, Clerk of the Circuit Court of Martin County, Florida, will, on the 19th day of December, 1966, at 11 o'clock A.M., at the front door of the Courthouse of Martin County, Florida, in the City of Stuart, offer for sale and sell at public outcry to the highest and best bidder for cash the following described property situate in Martin County, Florida, to-wit:

Lot 3, BRENNAN COURT, according to the Plat thereof filed December 28, 1958, and recorded in Plat Book 3, page 83, Martin County, Florida, public records.

TOGETHER with all structures and improvements now and hereafter on said land and the fixtures attached thereto, and all rents, issues, proceeds and profits accruing and to accrue from said premises, all of which are included within the foregoing description and the habendum hereof. Also all gas, steam, and electric water and other heating, cooking, refrigerating, lighting, plumbing, ventilating, irrigating, and power system, machines, appliances, fixtures and appurtenances, which are now or may hereafter pertain to or be used with, in or on said premises, even though they be detached or detachable, all of which it is hereby agreed are or when installed shall become a part of said real estate,

pursuant to the Final Decree of Foreclosure entered in a case pending in said Court, the style of which is First Federal Savings and Loan Association of Martin County, a United States corporation, plaintiff, vs. Vic Roy, et al, defendants, and the docket number of which is Chancery No. 4443.

WITNESS my hand and official seal of said Court this 1st day of December, 1966.

DOROTHY PIERCE
Clerk of the Circuit Court of Martin County, Florida
By: /s/ Judy Keasley
Deputy Clerk
(Circuit Court Seal)

McROBERTS & JOHNSON
Attorneys for Plaintiff
First Federal Building
P. O. Box 1075
Stuart, Florida
PUBLISH: December 8, 1966

IN THE CIRCUIT COURT OF THE NINTH JUDICIAL CIRCUIT IN AND FOR MARTIN COUNTY, FLORIDA.
IN CHANCERY, NO. 4455

FIRST FEDERAL SAVINGS AND LOAN ASSOCIATION OF MARTIN COUNTY, a United States corporation,

Plaintiff

vs.

LORAN STILLER, a/k/a Loarn Spiller, et al,

Defendants

NOTICE OF FORECLOSURE SALE
BY CLERK OF THE CIRCUIT COURT

Notice is hereby given that the undersigned, DOROTHY PIERCE, Clerk of the Circuit Court of Martin County, Florida, will, on the 19th day of December, 1966, at 11 o'clock A.M., at the front door of the Courthouse of Martin County, Florida, in the City of Stuart, offer for sale and sell at public outcry to the highest and best bidder for cash, the following described property situate in Martin County, Florida, to-wit:

Lot 5, ST. LUCIE SHORES, Section 2, according to the Plat thereof filed March 25, 1954, and recorded in Plat Book 4, page 90, Martin County, Florida, public records.

TOGETHER with all structures and improvements now and hereafter on said land and the fixtures attached thereto, and all rents, issues, proceeds and profits accruing and to accrue from said premises, all of which are included within the foregoing description and the habendum hereof. Also all gas, steam and electric water and other heating, cooking, refrigerating, lighting, plumbing, ventilating, irrigating, and power system, machines, appliances, fixtures and appurtenances, which are now or may hereafter pertain to or be used with, in or on said premises, even though they be detached or detachable, all of which it is hereby agreed are or when installed shall become a part of said real estate,

pursuant to the Final Decree of Foreclosure entered in a case pending in said Court, the style of which is First Federal Savings and Loan Association of Martin County, a United States corporation, plaintiff, vs. Loran Spiller, a/k/a Loarn Spiller, et al, defendants, and the docket number of which is Chancery No. 4455.

WITNESS my hand and official seal of said Court this 1st day of December, 1966.

DOROTHY PIERCE
Clerk of the Circuit Court of Martin County, Florida
By: /s/ Judy Keasley
Deputy Clerk
(Circuit Court Seal)

McROBERTS & JOHNSON
Attorneys for Plaintiff
First Federal Building
P. O. Box 1075
Stuart, Florida
PUBLISH: December 8, 1966.

FREE! 32 PAGE BOOKLET
Send for your free booklet on how to get the most out of your electric can opener. Get your free copy at electric appliance stores.

EVERYBODY LOVES Electric Gifts

Wonderful electric appliances make MERRY CHRISTMAS in so many delightful ways! They are dependable, powerful and lasting gifts that will bring new pleasure to those you love. Clip the handy HELP LIST below and mail your favorite selection

HANDY ONE STOP GIFT LIST FOR FLAWLESS ELECTRIC GIVING

FLORIDA POWER & LIGHT COMPANY
HELPING BUILD FLORIDA

SELL · RENT · SWAP · HIRE · BUY · SELL · RENT · SWAP · HIRE · BUY · SELL · RENT · SWAP · HIRE ·

LOW COST CLASSIFIED ADS GET RESULTS

HIRE · BUY · SELL · RENT · SWAP · HIRE · BUY · SELL · RENT · SWAP · HIRE · BUY · SELL · RENT ·

Help Wanted

Choir Director wanted for Jensen Beach Community Church. Write for interview, giving background and experience, H. H. Diefenderfer, 26 Flamingo Dr., Jensen Beach. 11/24 M

FULL-TIME Yard Man, apply Owens Groves, Indiantown. tf F

Men wanted for wholesale milk delivery. Good wages for right men. Paid vacation and other benefits. Apply at Smiley's Dairy, West Palm Beach, Indiantown. Phone 597-2294. tf F

WANTED
Operator for self-loading pan grader operator for Adams grader. Call Hobe Grove, Hobe Sound, 546-5502. tf M

Rod and Reel Repairing

Parts available, new and used rods and reels for sale.

WANTED TO BUY
Salt water fishing rods and reels, spinning or conventional, bridge, surf and boat. Top re-sults.
HARRY SWINGLEHURST
Jensen Road, Port Salerno
PH. 287-0343

REAL ESTATE INSURANCE

WATERFRONT PROPERTIES
Phone: AT 7-0440
C. B. ARBOGAST AND ASSOCIATES
REALTOR SINCE 1925
See NORTH RIVER SHORES
Martin County's Finest Subdivision
248-252 Osceola Ave.
STUART, FLORIDA
Beach Offices: North River Shores, Hobe Sound

AUTHORIZED APPLICATORS ZONOLITE ROOF DECK SYSTEMS
BANDY
STRUCTURAL STEEL BAR JOISTS
INSULATION SAND BLASTING
JENSEN BEACH, FLORIDA
PHONE ATlantic 7-3000 (CALL BILL)

TWO WAITRESSES, full or part time. Experienced. Apply in person. Poor Bob's in Jensen Beach. tf M

MAINTENANCE Man. Salary open. Year-round work. Apply in person. Poor Bob's, Jenlen Beach. tf M

KITCHEN HELP and dishwasher. Apply in person. Poor Bob's, Jensen Beach. tf M

For Sale

FOR SALE
IMMEDIATE POSSESSION
New modern two-bedroom houses with carport, screened porch, central heat and air conditioning; built-in range and oven, 50' x 130' lot in excellent location, 3/4 mile east of Stuart City limits on Monterey Ave. (the first street west of Sing Harbor). Fairly priced at $12,750. ROBERT H. LEAR, BUILDER, Phone 287-0635. 12/15 M

FOR SALE OR RENT
1-1-2 room cottage. Rio. Needs repair. Sell as is. Write: The Mirror, Box M, Jensen Beach. 12-15M

CHAIN LINK FENCING, installation and sales. Reasonably priced. Phone Bobby Wall, 287-1401. tf M

For Rent

TO RENT: FOR SEASON
1 bedroom apt. Twin beds, large kitchen. Completely furnished. Nice location. Reasonable. Call 287-6342.

Trailers

WHY PAY RENT?
YOU CAN BUY A NOVA 12 x 52 MOBILE HOME WITH ALL YOU COMPLETE PRICE $5995.
Call Hobe Sound 546-5026 or see V. E. Leonard at Subdivision
RIDGEWAY
MOBILE HOME SUBDIVISION
U.S. #1 North Hobe Sound

For Sale

STOP
NEVER PAINT
AGAIN!
Seal and insulate your home with waterproof and weatherproof fiberglass. Free estimate. 287-5452. 12-15 M

FOR SALE
Splnet piano and one small organ to be picked up in this vicinity. Small deposit and assume low monthly payments. For information call Credit Manager Roderick, Piano - Organs, 119 Datura St., West Palm Beach, 832-3858, Collect. 12/15 M

FOR SALE
Owens cabin cruiser recently overhauled, and 3000 lb. capacity Gator tandem trailer. Both can be seen at Bailey Boat Yard. 12-15M

FOR SALE
BEAUTIFUL LOTS on paved street in Sea View Terrace directly behind All Saints' Episcopal Church in Jensen Beach. Only $600.00. Free Title Policy included.
Ralph Hartman
Realtor
110 E. Osceola Ave., Stuart
287-4600

Alcoa Products
FOR THAT HOME IMPROVEMENT JOB
Martin County Aluminum Co.
287-5452 A. Commercial 1 Block S. of Jensen Bch. Blvd., Jensen Beach, Fla.
WHOLESALE TO EVERYBODY
MUST SEE TO GET PRICE
If it's made of aluminum
We Have It.

COMMERCIAL CONSTRUCTION & HEATING
RL 707 - Hobe - Jensen
287-2034
AIR CONDITIONING SALES & SERVICE
WINDOW UNITS
CENTRAL HEATING & COOLING

B & L CONSTRUCTION
ALL WORK GUARANTEED
LOT CLEARING HAULING
TOP SOIL FILL DIRT
YOU NAME IT - WE DO IT
PHONE 287-6141 or
HOB 1347. PHONE 287-4420 STUART, FLORIDA

House For Sale

Now Showing, 2 new homes, 2 bedrooms, 1-1/2 baths, Terrazzo floors. Fully electric. Dishwasher and garbage disposal. Completely landscaped. Located on Hickory Ridge Rd., West Jensen Highlands in Jensen Beach, Louis Page-sliders. Sr., 14 Wright Rd., Jensen Beach. Call 287-3371. tf M

Services

HOOVER - ELECTROLUX vacuum cleaners repaired. Parts and supplies for all makes. Sewing Center, 240 Osceola Ave., Stuart. 287-3464. tf M

For All Your Paint Needs Call Sullens PAINTS, 227 Flagler Ave., Stuart, 287-1433. tf M

AWNINGS, Cabana Rooms, screen porches, aluminum siding. Factory direct to you. Save-Save-Save. Aluminera Corp. North U.S. 1, Stuart. Phone 287-5050. tf M

BACK TO SCHOOL! Portable Typewriters, $49.95. Fort Pierce Typewriter Co., 208 Avenue A, Phone 464-0450. tf M

FOR SALE

VAGABOND TRAILER, insulated cabana, with refrigerator, gas heater and air conditioner, screened porch, carport with black top entrance, aluminum storage shed, 14' x 30' cement block garage and service room with shower, sink, toilet, shower, kitchen, stove, sink, kitchen cabinets. Phone 1-1007 or write 1007 Indian Ave., Fort Pierce. 464-2756. tf M

SEWING MACHINES repaired, Pfaff, Singer and others. Sewing Center, 240 Osceola Ave., Stuart. Phone 287-3464. tf M

HONDA-TRIUMPH from $259.00 - Sales - service - parts. Open 9 to 6 daily. Instructions. HONDA Sport Center, 822 S. U.S. #1, Fort Pierce. 464-2756. tf M

RAY COCKE'S Septic Service. Cleaning and repairing. Also drain fields re-paired and installed. Phone 287-0652 or 287-9862. tf M

REMODELING
THOM PLANNING TO BUILDING NEW HOME?
287-5012
FOR QUALITY SERVICE & FIRST ESTIMATES
B. J. TRIPP BUILDER
JENSEN BEACH, FLA.

Ray Cooke's
SEPTIC TANK SERVICE
Installation
Cleaning
Repairing
Back Hoe Service
PHONE - 287-0651
287-9862

PAUL BRUNS
VOLKSWAGON
Repair Garage
Exclusively Volkswagen Parts Dealer
Factory Retrained
PORT SALERNO
Phone 287-6464

Real Estate

BLUE RIBBON BUYS AROUND THE COUNTY

GOLDEN GATE home, 3 bedrooms, 1-1-2 baths, plenty of room, completely furnished and landscaped, $17,500.00.

RIVER home furnished. Wonderful view of the Cove, $9,700.00.

EXTRA guest cottage goes with this SEAWALLS DUST river home with boat dock, $19,500.00.

EXCEPTIONALLY cared for two bedroom home, completely furnished in CORAL GABLES No. $11,000.00.

TAKE a look at this four bedroom, two bath home with 2-car in the PALM CITY area $21,000.00.

INDIAN TOWN acreage and river view, ideal for small tract HOMESITES, 300.

NORTH RIVER SHORES home for beautiful living. Three bedrooms, two baths and enclosed swimming pool. $27,500.00.

GREAT view of the river and ocean. Three bedrooms, two baths, with all the extras, JENSEN BEACH, $17,500.00.

STUART retirement home, boat shopping, everything furnished, Park $16,700.00.

Open Saturdays
JENNINGS REALTY, INC., 415 N. Dixie Hwy., Jensen Beach, Florida 287-0707

Legal Notices

NOTICE TO CREDITORS
IN THE COURT OF THE COUNTY JUDGE IN AND FOR MARTIN COUNTY, FLORIDA; IN PROBATE, NO. 2376.

IN RE: ESTATE OF
George White,
Deceased.

To All Creditors, Legatees, Distributees and Persons Having Any Claims or Demands Against Said Estate:

You and each of you are hereby notified that you are required by Law to present any claims and demands which you, or either of you, may have against the estate of GEORGE WHITE, deceased, late of said County, to the County Judge of Martin County, Florida, at his office in the court house of said County at Stuart, Florida, within six calendar months from the time of the first publication of this notice, Each claim or demand shall be in writing in duplicate, and shall state the place of residence and post office address of the claimant, and shall be sworn to by the claimant, his agent, or his attorney, and any such claim or demand not so filed shall be void.

s/ James C. Blanton
As executor of the Last Will and Testament of GEORGE WHITE, deceased.

JAMES C. BLANTON
Attorney for Estate of George White, Deceased
925 Congress Building
West Palm Beach, Florida
Dec. 1, 8, 15, and 22, 1966.

FOR RENT
One-room furnished apartment, $50.00, 287-5936. tf M

NOTICE
I will not be responsible for debts incurred to anyone other than myself, as of Dec. 8.
Walter H. Bishop, Jr.

ADD to your home a 15 x 15' Florida Room for only $1,350. For information call 287-0366. tf M

Legal Notices

NOTICE OF PROBATE
IN THE COURT OF THE COUNTY JUDGE, IN AND FOR MARTIN COUNTY, FLORIDA.
IN PROBATE, No. 2374

ESTATE OF
George White,
Deceased,

THE STATE OF FLORIDA:
TO ALL PERSONS INTERESTED IN THE ESTATE OF SAID DECEDENT:

You are hereby notified that a written instrument purporting to be the Last Will and Testament of said decedent has been admitted to probate in said County.

You are hereby commanded within six calendar months from the date of the first publication of this notice to appear in said Court and show cause, if any you can, why the action of said Court in admitting said will to probate should not stand unrevoked.

s/ Mallory L. Johnson
County Judge

(Seal)
JAMES C. BLANTON
925 Congress Building
West Palm Beach, Florida
Attorney for Estate of George White, Deceased
Dec. 1, 8, 15 and 22, 1966.

IN THE COUNTY JUDGE'S COURT IN AND FOR MARTIN COUNTY, FLORIDA
PROBATE #2370
IN RE: LAND ESTATE OF WINFRED A. RHODES,
Deceased.
NOTICE TO CREDITORS:

All creditors of the estate of Winfred A. Rhodes, deceased, are hereby notified and required to file any claims or demands which they may have against said estate in the office of the County Judge of Martin County, Florida, in the Courthouse, Stuart, Florida, within six (6) months from the date of the first publication of this Notice. Each claim or demand must be in writing and must state the place of residence and post office address of the claimant and must be sworn to by the claimant, his agent or his attorney, or it will become void and unenforceable.

Dated this 8th day of December, 1966.
s/ Mallory L. Johnson
County Judge
Publish: Nov. 17, 24, Dec. 1, 8, 1966

IF YOU HAVE SEEN THEM ALL, Look at This One - New on the Market - One Block to the Ocean's Edge - Near the Parks - Hospital - A fine two-Bedroom - one and one-half Baths, with spacious 100' lot full of Citrus and Beautiful Plantings - Underground Sprinklers - Hurricane Awnings - Central Heat and Air Conditioning - Closed Garage with Hobby Workshop - Has big 27' Florida Room, too - Of course, Stove, Refrigerator, Water softener, Drapes and Carpets are Included - Has Water Rights for your Boat, too. ONLY $20,000.00. A Real Luxury Home.

C. B. ARBOGAST
AND ASSOCIATES
REALTOR
252 OSCEOLA AVE., PHONE 287-0440 STUART, FLA.

ROAD SERVICE
Day 287-5929
Nite 287-6542
FOR ALL YOUR SERVICE NEEDS
HUGGINS GULF SERVICE
AIA JENSEN BEACH

E. L. TRESSLER
ELECTRICAL CONTRACTING
Telephone 287-3097
Sunny Acres Road
P. O. Box 115
JENSEN BEACH

NOTHING MOWS EASIER THAN LAWN BOY
JENSEN HARDWARE
INDIAN RIVER DRIVE
JENSEN BEACH
287-2474

LOANS $25.00 to $600.00, Friendly, confidous service, Florida Loan Service, 30 E. Ocean Blvd., Stuart. Phone 287-1844. tf M

HUSTONS TYPEWRITER SERVICE, 234 Osceola Ave., Stuart. Phone 287-2399. Complete typewriter service, rentals, sales. All work fully guaranteed, Olympia Franchise Dealer. tf M

YOU'VE TRIED THE OTHERS, now try us. We invite comparison. Complete sales and service. Stuart Chrysler Plymouth, 1217 S. Federal Hwy. 287-6100. tf M

LOVE IS BLIND
They say that love is blind, but anyone who DRIVES blind will have accidents. Such a driver's casualty is Auto-Hitch. Ask us about Auto-Hitch for SAFE drivers only.
R. V. Johnson
AGENT
Business
Phones
287-3366 and 287-3367
P. O. Box 355
AETNA CASUALTY AND SURETY COMPANY HARTFORD, CONNECTICUT

What's a nice-looking car like you doing in a Volkswagen ad?

Nobody made a mistake. That shapely car is the new Volkswagen Fastback.

It's a VW ad because it's a VW.

We haven't made very many yet, so you probably haven't even seen one yet. That's why we're running this ad in the first place.

The Fastback isn't a VW in name only. It's a Volkswagen through and through.

The engine is air-cooled so it has no use for water or antifreeze. And it's in the back to make the going easy when the weather isn't.

The Fastback is airtight, like all Volkswagens, because it's made in the same plant by the same people.

Naturally, there are differences, too.

The Fastback engine is a little more powerful (the car will cruise at better than 80). It holds 5 nicely. It has disc brakes in front. The upholstery is for all kind of jazzy. And it the Fastback costs $2143.*

If you've steered clear of a Volkswagen because it wasn't big enough or good-looking enough or expensive enough, you may be forced into thinking it all through again.

Sorry.

ST. LUCIE MOTORS
2806 Okeechobee Rd.
FORT PIERCE, FLA. HO 1-4043

*Suggested Retail Price (East Coast) P. O. E., Local Taxes, And Other Dealer Deliver; Charges, If Any, Additional. White Walls Optional At Extra Cost.

Frank Forsberg
Builder of Distinctive Homes
Model Homes or to your order. Our Lots are 75' x 100'
PHONE AT 7-3453 212 LINDA DRIVE, JENSEN BEACH
FINEST LIVING IN FLORIDA
• TRADEWIND BREEZES
• PAVED STREETS
• GOOD WATER

MARTIN COUNTY EDITION

The Jensen Beach Mirror

"All The News That Fits In Print"

$4.00 per year
$2.50 6 months

Vol. 6 No. 50 16 Pages | Jensen Beach, Florida 33457 | December 15, 1966 | 10¢

News Notes

Jensen Beach Post Office will be open from 8 a.m. until 4:30 p.m. daily except Sunday for the transaction of business at the stamp and parcel post counter.

Stuart post office hours are 8:30 a.m. to 5 p.m., daily except Sunday.

•••

Stuart Fire Department's brush fire truck was used to fight a brush fire at Rinker's Crossing, off A-1-A, at noon last Thursday. Little damage was done.

•••

Vivian Davis, art director for the Adult Education program at Indian River Junior College, will hold the first outdoor art show for her classes Friday and Saturday, Dec. 16-17. The First National Bank property, 6th and Citrus, Ft. Pierce, will be the display area for over 100 oil paintings.

Mrs. Davis conducts four classes, two at Port St. Lucie and two at IRJC, with 65 to 70 students attending.

•••

James Crowder, Birmingham, Ala., brother of City Manager Joe N. Crowder, Stuart, died at Birmingham Friday, the victim of a heart attack.

Notified of his brother's illness, Crowder left early Friday for Birmingham to be with his brother, who died in the operating room of a Birmingham hospital.

The funeral was held Sunday.

•••

Sales tax collections in Martin County were up by 17.53% in November, 1966, over October, 1966, according to J. E. Straughn, director of Florida Revenue Commission.

November's collections amounted to $53,455.18.

•••

City Manager Joe N. Crowder, Stuart, has been appointed by Kenneth Thompson, president of the Florida League of Municipalities, to serve on the League's Legislative Committee for 1967.

This committee was established to present a program of constructive legislation affecting Florida municipalities to the state legislature.

Crowder was selected because of his continuing interest in responsive and effective municipal government.

Notice To Winter Visitors

When you arrive in Martin County, please register with the Chamber of Commerce, check in at the Post Office, and notify The Mirror of your local address. Make yourself easy to find.

Allapattah Bids Open Dec. 22

Bids for the Allapattah Road State Road Department project will be opened at the State Road Board meeting on Dec. 22, according to Clarence Davidson, District Four engineer for the SRD.

He admitted he and SRB member Chelsie J. Senerchia had been concerned when bid requests failed to appear on regular lists at the usual time earlier this month.

When the SRD moved into its new Tallahassee quarters late in November, specifications, including profiles and data, appeared to have been lost or misplaced.

Concern has been expressed locally about the "loss" because of the involvement of the Palm City Bridge allotments at stake.

However, the plans were found in time to publish ads in Tallahassee, a two-week requirement on bids involving road funds. Three weeks are required on projects in which Federal funds are at stake.

It is expected that bids will be opened on time, at the last meeting of the present road board.

ESSAYS FOR THE LIONS--The International Peace-Essay Contest, sponsored by the International Lions Clubs, closed Dec. 10. Here Sister Mary Jerome, SSJ, academic dean of St. Joseph's Junior College, Jensen Beach, submits ten essays by students of the college to Al Walker, president of the Jensen Beach Lions, while Bob Campbell and Merle Elles look on. Many local students have entered the world-wide $50,000 contest, formulated to stir an interest in peace and to challenge the men and women of tomorrow.

8 Religious Scenes

Christmas Display Is Readied For Causeway

A Manger scene will be the focal point of a religious display on the Jensen Beach Causeway during the holidays.

Eight Christmas carols, each depicted in life-size figures on a separate covered pavilion, will be completed and put in place within the next few days.

In addition to the Manger, there will be 60 life-size cutouts. Sponsored by the Martin County Ministers' Association, the work is being done under the origination and direction of Mrs. Richard Murphy, Stuart artist.

Frank A. Wacha, county commission chairman, said Friday the newly completed pavilions will be available for picnic use eleven months of the year, but will be given to the Association for the Christmas Pageant during December.

Mrs. Murphy and her committee have been at work on the artistic display for many weeks in the Education Building at the County Fair Grounds.

The display will be "unveiled" Dec. 23 from 7 to 8 p.m. when choirs from the various participating churches will sing, and the Jensen Beach Fireworks Fund will provide coffee for adults and candy canes for children.

The county ministerial association took on the project as a cooperative venture. Church groups have assessed themselves according to their ability to pay, a spokesman said.

1967 United Fund Drive Organizing

The Jensen Beach-Rio United Fund executive board met last Monday night to begin planning for the 1967 UF drive in this area.

A nominating committee, to suggest a list of officers for the coming year, was named by president Al Palmer. The committee is made up of past presidents Buck Campbell, chairman; Zola Swarthout, Anita Hoke and Palmer.

The new slate of officers and directors will be presented to a meeting of the board on Jan. 10 for a vote.

"We hope to accept new faces on the list of officers this year," Campbell said following a meeting of the nominating committee which followed the executive board meeting.

The date of the drive, the kickoff breakfast, will be announced at the meeting in January. The executive board plans another meeting before the general meeting Jan. 10.

Having A Christmas Party?
Get In The Mirror
Christmas In Pictures Edition

Again this year, The Mirror will have a special feature at Christmastime... the third annual Christmas party edition.

Anyone having a Christmas party is asked to call The Mirror office, 287-3126. We will register the party and have a photographer at the party to take a picture for the "Christmas In Pictures" edition.

This special edition will be released December 29. In that edition will also be pictures of whatever Christmas lighting displays that it is possible to take.

Last Week's Weather

Dec.	High	Low	Bar.	Prec.	Winds
6	77	59	30.15	tr.	E 3/5
7	77	63	30.14	.02	Calm
8	78	67	30.11	0	SE 10-12
9	77	66	30.12	.35	SE 12-15
10	77	61	30.06	.64	SE 10
11	78	57	30.07	.15	Calm
12	71	63	30.12	0	N 2/5

Don't Depend On Buoys

Inlet Dredging Is Under Way

Boatsmen who are unfamiliar with the layout of the marked channel at St. Lucie Inlet should not rely on buoys as they marked the inlet last weekend.

Several have been completely moved, and at least two are off station if the channel being dredged is the correct one, and it should be assumed that it is.

The red sea buoy lines up with the marked line of the south side of the two-hundred foot wide outer dredged channel, contrary to U.S. Coast and Geodetic Survey charts of the inlet.

The crew of the US Sidecasting Dredge Merritt has worked since Saturday, and the highly maneuverable dredge has been on and off most, if not all the bars in the St. Lucie Inlet area, and has created at least one on her own.

In spite of orders which emphasize that spoil is to be thrown to the south of the marked channel the craft is dredging, the method of operations being used on the weekend ended with spoil piped to the south on westerly runs and to the north on easterly passes.

One result has been the buildup of a bar awash at ebb tide north of the channel about half-way between Hutchinson Island beach line and the easterly tip of the jetty.

However, another result has been the washing out to sea of much of the sand loosened from the bottom and pumped out of the Merritt's hydraulic exhaust pipe, which conveys sand sucked from the bottom on one side of the vessel some 90 feet away on the opposite side.

The Merritt grounded frequently on the shoals she is removing, particularly when rolling with the southeasterly swell that kept the inlet in white water on ebbing tides.

Although the groundings in the inlet were temporary, the Merritt experienced one in the slight cove west of the west end of the jetty last Saturday. It took about an hour of pumping and maneuvering to free her at that time. It was not determined what she was doing in the area, not in the dredging plan.

HAVING A BALL!--Many local doctors attended the Tri-County Medical Association Ball held Friday, Dec. 9 at St. Lucie Country Club. Pictured above are, left to right: Dr. and Mrs. J. W. Grossnickle, Dr. and Mrs. John Powers, Dr. and Mrs. F. T. Kroeckel, and Dr. and Mrs. Richard Q. Fenix.

Last Call For Christmas Mail

Jensen Beach Post Office rang the warning bell to remind residents that this is the last round for Christmas mailing.

All out-of-town Christmas gifts and greetings should be deposited by Wednesday to be absolutely sure they will arrive at their destination on time.

Nationwide it is expected that more than eight billion pieces of mail will be delivered before Christmas, a new record.

Sailfishing Excellent

Sails, terrific. Plenty of local boats out and successful. Good fishing, shore to Gulfstream, for false albacore, kings, some 'cuda close in, dolphin outside.

Inside the reefs, along the beaches and bottom inside the inlet, Spanish mackerel, and blues. Blues also roaming up Indian River where bridge anglers have been successful with snook in recent days. Indian River area good in trout and snook, blues and usual bottomfish.

Some of the biggest trout, spotted sea variety, being taken in Intracoastal south to Peck's Lake.

North Fork good for jacks, snook, some redfish and sea trout.

County Actions

At the Tuesday meeting Martin County commissioners:

VOTED to bank another $300,000 in the county's four banks at four per cent interest to be paid at time of withdrawal, authorizing at the same time, deposit of an expected added tax collection in the next few days, to bring to a total of about $850,000 on deposit in county banks. The motion was adopted 4-1 with Commissioner Ed Miller opposing, seeking to put the money in government bills instead of local deposit.

VOTED to pay $4,150 for seawall work on Jensen Beach Causeway, as bid by Langford Marine Construction, which has been completed; to pay up to $200 for electrical service to the new pavilions on the causeway, and to pay the bill for pavilion construction in the amount of $1,988.76, all to be taken from Taxing District A.

AWARDED, on low bids, contract for two pick-up trucks to Web Ordway Motors, for $2,913.80; to Eastman Kodak, micro-filming equipment for the clerk's office at about $6,000, to be pinpointed by study of difference between original supplies and original equipment; to Jochem Chevrolet, at $1,71.35, new car for building inspector's use; and to Fred L. Bell, county engineer, and committee, for study and report, lumber bids.

ACCEPTED low bid of Friend, the Builder, for construction of an equipment shed at the county garage, for $6,803, but refused to open bids on eliminating termites in the Hunsinger addition to the courthouse on Bell's recommendation. Bell said other controls could be used.

AUTHORIZED Mrs. Dorothy Fierce's office to purchase $510 in equipment from surplus receipts.

PLACED authority to grant extensions of non-conforming uses in the county board of adjustment, rather than in the planning and zoning board as it has been.

GAVE permission to Mrs. Nellie Pezzoni, who said she couldn't afford to clear lots, to get a burning permit from fire departments with jurisdiction to burn lots instead of having them cut.

AGREED to change name of 2nd St., Port Sewall Plat to Country Club Lane, on request of Tom Sylvester.

AGREED to advertise abandonment of St. Lucie Blvd., Rio, on request by Don Johnson, Anchorage Boatel, Inc., for a hearing Jan. 10. Johnson said it did not go to the waterfront.

DID nothing on locating a garbage dump to replace the county's use of the city dump. Bell said the city of Stuart was anxious to get the county out of the city dump.

RENEWED a lease between the county and Tax Collector Alvin N. Andrews, at $1 a year for two years, for Lots #3 and 4, Clewis-land Second Addition, Palm City, for Civil Defense use.

TABLED action of setting new bulkhead lines on Hutchinson Island after Bell said his office was too busy to initiate action. A Jan. 27 hearing had been set by the board to change line as recorded by the Trustees of the Internal Revenue Fund in 1958.

"All property owners within 1,000 feet of any change area have to be notified 30 days in advance. Since this is of benefit to property owners, I believe they, or one of them, should take the initiative," said Bell.

There are about 50 members, he said.

AUTHORIZED installation of street light at intersection of SR 76 and St. Lucie Avenue.

HEARD Commissioner Powers report savings of $4,100 gained by relocating utility lines over Citrus Blvd, right-of-way.

AUTHORIZED payment of $1,013 for additional fire and extended coverage on courthouse addition and Hunsinger building, for a total of $113,000 more insurance.

HEARD Dean Tooker report that boiler and machinery insurance purchased recently covered only up to $1,000 loss of county records in event of claim. He asked that coverage be upped to $10,000 at added cost of $318.75 for three years, over three-year cost of basic policy, $3,419 to be paid. The insurance committee was asked to make study and act.

REFUSED for second time this year and third time in eight years, to appropriate $1,000 for float in Inaugural parade.

AUTHORIZED Bell to put markers for measured mile on Intracoastal Waterway between Wacha and Lyons Bridges as authorized by the U.S. Corps of Engineers.

AUTHORIZED the museum board to have roof on boat house re-shingled, but asked new study of putting up rusty iron gates at House of Refuge at cost of $350.

HEARD Tooker report bonding company had paid claim owed by Ralph Ward, $195.30, as reported by state auditor, reimbursing the county for deficit Ward left as retiring constable.

And HEARD Wacha report that county hopes to turn over budgeted appropriation for animal rescue services to that service, to permit to that service.

Indiantown Stalls Decision

Monday meeting the school board passed to the board-elect, the problem of 'What Schools Where' in the Martin County School system.

By formal vote the board deferred action until the new board takes office in January. The three members of the present board who leave office voted to pass the decision to the new board.

They were Mrs. T. H. Chambers, Mrs. Jeanette Odom and Henry Gunn.

Destefano 'polled' the audience prior to the voting, which voted about 40 to 1 in favor of a junior high at Indiantown. The lone vote in opposition was cast by Jack Smouse, general coordinator of the school system, who had written the plan reducing the Warfield School from eight to six grades.

The heavy turnout of Indiantown residents for the meeting was the result of a special meeting called at Indiantown by the Chamber of Commerce in order to inform the citizens of the proposed change.

Speaking for the Indiantown delegation in its request for consideration of a Junior High School were Robert M. Post, officer of the Indiantown Co., County Commissioner Elmer Powers; The Rev. Ted Lott, Jim Wright, Bill Woodfin, Olin Edwards and Paul Sleffker.

They covered growth statistics, pupil counts and breakdowns, classrooms and future classrooms in numbers, pupil benefits and transportation difficulties.

Both present and new board members at the meeting indicated they continued to favor one large high school for the county, that at Martin County High School.

While that point appeared to have been settled, no move was taken on plans for proposed new classroom construction at the high school.

Herf Rossmann, of Rossmann and Ferver, Architects reported that footing for the band suite had been dug and that soil conditions were satisfactory.

The board, with new members, planned another work session on plans for realignment of the schools in the county Monday at 7:30 p.m. at the courthouse.

NEW PRESIDENT ACCEPTS- R. V. Johnson, newly elected president of the Stuart Board of Realtors, is pictured above after accepting the gavel at installation ceremonies held last Friday evening.

No Skeeter Scare Here

Concern was expressed recently by residents of Rio who noticed a crew spraying with hand sprayers around houses and businesses in the area.

"There is no cause for alarm," said officials in charge of mosquito elimination.

Investigation revealed that the sprayers were employees of a Federal-State program sponsored by the Department of Health, Education and Welfare and the State Board of Health. Crew members were spraying to eliminate culex mosquitoes, said to be carriers of encephalitis and yellow fever.

There have been no reported cases in Martin County, and the spraying is being done as a preventive measure to eliminate any such possibility.

Spraying with malathion, the nine or ten men, using a half-dozen trucks, carry on the program of almost house-to-house inspection.

County officials say the spraying helps in fighting all types of mosquitoes.

PUBLIX MARKETS

time saving meals for the LAST minute RUSH

Prices Effective Thurs-Fri-Sat. Dec. 15-16-17

TIME SAVING FOODS

Swift's Premium **CANNED HAM** 8-lb. can **$6.99**

PLUS 100 S&H GREEN STAMPS WITH COUPON!

All sizes available...get yours now and avoid the Christmas rush!

Todds Virginia Hams lb. 99¢

Todds Sliced Bacon lb. 89¢

Rath Black Hawk Bag Sausage lb. 49¢

Jones Dairy Farm Pure Pork Sausage Links lb. 89¢ Sausage Meat lb. 79¢

Dorr's Gold Seal All Meat Bologna 1/2 lb. pkg. 59¢ (Plus 25 S&H Green Stamps No coupon required)

Copeland's Cooked or Baked Style Ham 4 oz. pkg. 69¢ (Plus 50 S&H Green Stamps No coupon required)

Sarasota Chipped Beef Turkey or Chipped Ham 3 3 oz. pkgs. 99¢

Swift's Premium Breakfast Strips 8 oz. pkg. 49¢ (Plus 25 S&H Green Stamps No coupon required)

Swift's Premium Prime Cut Inspected Heavy Beef BONELESS **Top Round Steak, Round Roast, Ground Round** **89¢** lb.

Swift's Premium Tender Grown Shipped Gov't-Inspected Fresh, Not Frozen **Fryers** lb. **29¢** (WHOLE or CUT-UP)

Butterball Turkeys 20-lbs and up lb. **39¢** / 16 to 20 lbs lb **45¢** / under 16 lbs lb **49¢**

Swift's Premium Baby Lamb Sale!

Shoulder Roast	lb	49¢
Shoulder Chops	lb	59¢
Round Bone Chops	lb	69¢
Leg of Lamb	lb	79¢
Rib Chops	lb	$1.29
Loin Chops	lb	$1.29
Lamb Breast for B.B.Q.	lb	39¢
Lamb Patties	lb	59¢

EXTRA 100 S&H GreenStamps — Swift's Premium Canned Ham 1 lb. 15 oz. can $6.99 (Coupon expires Sat. December 17, 1966)

EXTRA 100 S&H GreenStamps — American Kosher or Sarasota Brand Corned Beef lb. 79¢ (Coupon expires Sat. December 17, 1966)

Dixie Crystals Dark Brown, Light Brown or 10-X **BOX SUGAR** 1-lb. pkg. **9¢** (LIMIT 3 WITH OTHER PURCHASES OF $5 OR MORE)

Swift's Premium Quick Frozen Ever Gov't Inspected Butterball

Stuffed Turkeys	lb	55¢
Swift's Premium For Stewing or Baking **Hens**	lb	35¢
Swift's Premium Young **Roasting Chickens**	lb	45¢
Swift's Premium Quick Frozen Fancy **Capons**	lb	69¢
Genuine Long Island **Ducklings**	lb	49¢
Swift's Premium Fancy **Geese**	lb	59¢
Swift's Premium Quick Frozen **Cornish Game Hens**	lb	69¢
Swift's Premium Quick Frozen Light & Dark Meat **Turkey Roast**	2 lb pkg	$2.49
Swift's Premium Quick Frozen All White Meat **Turkey Roast**	2 lb pkg	$2.99

Juicy Florida **TANGERINES** U.S. No. 1 All Purpose 3 doz **29¢**

POTATOES For Baking, Salads or Boiling Bag Cortland 10 lb bag **49¢**

APPLES Delicious in Salads Florida Grown Red 3 lb bag **39¢**

TOMATOES Tiny Tender 2 lbs **29¢**

CA-RETTES Fresh Florida Grown 2 pkgs **29¢**

SQUASH lb **13¢**

DAIRY

Sealtest Half & Half	pint	29¢
Master's Plain or Flavored Yogurts 2	8 oz cups	39¢
Master's Sour Cream	16 oz cup	37¢
Master's Pineapple or Fruit Salad Cottage Cheese	8 oz cup	19¢
The Real Thing From Florida Bluebird Orange Juice	quart	29¢
Pillsbury Lemon Sparkle or Chocolate Chip Cookies	6 oz pkg	39¢
Mayfield Edam Cheese (Plus 50 S&H Green Stamps No coupon required)	5 oz pkg	69¢
Wisconsin Longhorn Cheese (Plus 25 S&H Green Stamps No coupon required)	lb	89¢
Wisconsin Sliced Sharp Cheddar Cheese	6 oz pkg	33¢
Wisconsin Romano Cheese		39¢

Crest Tooth Paste 4oz size 63¢

Secret Spray Deodorant 3 oz can 62¢

Wilkinson Stainless Steel Blades 10 blades $1.69

(Mix or Match) Green and Red Pickled Beets W/Onion Cabbage Harvard Beets or Sliced Pickled Beets 5 303 cans $1

Welch's Grape Drink Assorted Flavors 2 46 oz cans 69¢

Realemon Lemon Juice 32 oz bot 59¢

Del Monte Halves **Apricots** 4 303 cans $1

Dole Crushed, Sliced, Chunk or Tidbit **Pineapple** 5 15½ oz cans $1

Libby's Deep Brown **Beans** 5 21 oz cans $1

Libby's Buttered **Peas** 4 17 oz cans $1

Libby's Buttered Whole Kernel **Corn** 4 12 oz cans $1

Chef Boy-Ar-Dee (Your Choice) Spaghetti & Mini Ball Dinners or **Ravioli** 40 oz can 59¢

Chun King **Soya Sauce** 5 oz btl 19¢

Chun King Chow Mein **Noodles** 10½ oz can 19¢

Chun King Chicken **Chow Mein** 43 oz can 89¢

Chun King Beef **Chop Suey** 43 oz can 89¢

Chun King For Rumak, Turkey Stuffing Sliced & Served With Vegetables, Water **Chestnuts** 5 oz can $1

Breakfast Club Evaporated **Milk** tall can 10¢

Snow's New England Style **Clam Chowder** 15½ oz can 29¢

Snow's Minced **Clams** 7½ oz can 29¢

Peter Pan Smooth or Crunchy **Peanut Butter** 12 oz jar 39¢

Farm King Strawberry **Preserves** 2 lb jar 59¢

Howard Johnson's Assorted Flavors **Ice Cream** quarts 69¢

Nabisco Ritz Crackers 12 oz pkg 37¢

Stratmann Zesta Saltines 16 oz pkg 35¢

SEATOOD

Fresh Cooked Florida **Lobster** 79¢

Fresh Caught Florida **Mackerel** lb 29¢

Quick Frozen Swordfish **Steaks** lb 89¢

FROZEN FOODS

Freezer Queen Creamed Gravy & **Sliced Chicken** 8 oz pkg $1.09

Schaffit's Chicken, Beef, Corn Beef Hash **Pot Pies** (Plus 50 S&H Green Stamps No coupon required) 8 oz pkg 89¢

Stouffer's **Creamed Chicken** 10 oz pkg 89¢

Ore Ida Crinkle Cut **Potatoes** 9 oz pkg 39¢

Ore Ida Hash Brown **Potatoes** 3 12 oz pkgs $1

Pet Ritz Pie Crust **Shells** 3 8½ oz pkgs $1

Mrs. Smith's Apple, Dutch Apple Tart or Coconut Custard **Pies** 2 16 oz pkgs 89¢

Holloway House Regular or W/Sour Cream **Baked Potatoes** 2 10 oz pkgs 29¢

Holloway House Stuffed Cabbage or **Peppers** 8 oz pkg 59¢

Flying Jib Breaded Shrimp **Tid Bits** 1 lb pkg 99¢

Singleton's Breaded **Oysters** 1 lb pkg 99¢

TIME SAVING FOODS

Chase & Sanborn All Grinds **COFFEE** 1-lb. can **49¢** (LIMIT 1 WITH OTHER PURCHASES OF $5 OR MORE)

Hellman's **MAYONNAISE** quart **49¢** (LIMIT 1 WITH OTHER PURCHASES OF $5 OR MORE)

Save 8¢ GOLD MEDAL FLOUR 5 lb bag 49¢ 8¢ STORE COUPON

VALUABLE COUPON 10¢ off SEALTEST 12-pak Ice Cream Bars or 6-pak Ice Cream Sandwiches (Coupon expires Sat. Dec. 17, 1966)

"Let's go to the races" win up to $1,000.00 TV-SHOW TIMES! SATURDAYS 8:30 P.M. WLBW-TV-10 2:00 P.M. WEAT-TV-12

GET THIS WEEK'S "LET'S GO TO THE RACES" CARD TODAY AT PUBLIX FOR AN EXCITING NEW WAY TO WIN CASH

WHERE SHOPPING IS A PLEASURE

PUBLIX MARKETS

746 SOUTH FEDERAL HWY.

STUART

Open 8:30 A.M. to 9 P.M. Mon. Thru Fri.

Open 8:30 A.M. to 7 P.M. Saturday

SEARSTOWN

FORT PIER

EXTRA 200 S&H GreenStamps — Barrie Shadeaire Deodorant 4 oz can $1 (Coupon expires Sat. December 17, 1966)

EXTRA 100 S&H GreenStamps — Salem Mouth Wash 12 oz btl 88¢ (Coupon expires Sat. December 17, 1966)

EXTRA 50 S&H GreenStamps — Baker's Angel Flake or Southern Style Coconut 2 7 oz pkgs 50¢ (Coupon expires Sat. December 17, 1966)

EXTRA 50 S&H GreenStamps — Brach's Bridgeport or Villa Chocolates Covered Cherries 12 oz pkg 49¢ (Coupon expires Sat. December 17, 1966)

EXTRA 50 S&H GreenStamps — Alcoa Heavy Duty Aluminum Foil 25 ft roll 65¢ (Coupon expires Sat. December 17, 1966)

Nancy And Girls Came Close In Orange Bowl

Nancy Lenahan, 13, winner of the Miss Stuart, Jr., title two years in a row by a unanimous vote of the judges, went on to compete for the second year for the Junior Orange Bowl Queen title at Coral Gables last week.

She had been a princess in the 1965 ceremonies.

This year Nancy again was selected as a princess by the judges at Coral Gables but rules forbade serving as princess two years in a row, so Nancy was unable to accept the honor.

Had she been elected "Queen!", she would have been permitted to reign.

Nancy was listed in the top seven contestant's out of 1800 young lovelies from South Florida, and her princesses also received high listing by the judges.

Lynn Roebuck and Lucinda Sue Langbehn, runners-up to Nancy locally, were in contention almost to the last judging.

Winner was a Coral Gables girl, but according to James McMahon, Stuart Youth Center director, who helped stage the local contest, Martin County entrants were as lovely as any.

Car Funds Still Needed

The St. Joseph's College car-fund still needs support if the Academic Dean is to continue her travels throughout the county and state, to interest students in attending Martin County's only Junior College, according to a recent press release from the college.

All contributions are tax deductible.

Holiday Hairdos TO MAKE YOU SPARKLE! Joan's Beauty Salon

JOAN MONROW, Owner OPEN MONDAY THRU SATURDAY Commercial St. Phone 287-5923

OPERATORS: Elsie Augenstein Claire Stranton Mary Ochs

PLANNING GROUP--Members of Stuart's Beta Sigma Phi sorority met last Wednesday afternoon at the home of Peggy Combs, Krueger Parkway, to plan for the third annual area luncheon for sorority chapters from Boca Raton to Vero Beach and west to Lake Okeechobee. There are 42 chapters in the district. The luncheon will be held Jan. 21 at the Outrigger in Jensen Beach. Janet Hutchinson, Martin County museums curator, will be guest speaker. Pictured above, left to right, front row, are; Norma Leighton, table decorations; Lucille Nelson and Peggy Combs, co-chairmen of the area luncheon; Eileen Featherstone, table decorations, Back row, left to right, Sandy Thurlow, program; Barbara Toro, workshop chairman; Mary Lou Keyes, name tag chairman; and Mary Hudson, favor chairman.

NOW TAKING ORDERS FOR CHRISTMAS LENTZ GROVES GROWER and SHIPPER OF GIFT PACKAGES FAMOUS INDIAN RIVER FRUIT

Our Specialty

Fresh Juice By the Quart and Gallon

5 Miles North of Stuart on U. S. No. 1 Star Route, Jensen Beach

BONDED SHIPPER Call Us To Ship Up North PHONE 287-1254

We Give S&H Green Stamps

DAVE ROSSER TEXACO NOW GIVES S&H Green Stamps WITH EVERY PURCHASE at the intersection of 707 & Sewall's Point Road

Jim Stewart - Jewelers JENSEN BEACH

Open Every Night 'Til Nine

Free Gift Wrap

We Specialize In Personal Service

GIFTS FOR EVERYONE

Santa Claus Banks Men's Billfolds Fish Mitts

MANY, MANY GIFT ITEMS TOO NUMEROUS TO MENTION

Come In And Browse

Swinging Door Gift Shop

Across from the Chamber of Commerce Jensen Beach

CHRISTMAS SPECIALS

SHOP IN JENSEN BEACH

Shop conveniently . . . all stores located near ample, free parking. Shop successfully . . . from varied selections of gifts, at practical prices. Shop with enjoyment . . . bring your family, meet friends.

OPEN THURSDAY AND FRIDAY NIGHTS TIL 9

New 1967 Chrysler Outboard Motors

LONE STAR BOATS COME IN AND SHOP BAILEY BOAT CO. JENSEN BEACH

Open Til 8:30 Every Evening

Largest Gift Wrap and Christmas Lighting Selection In Jensen Beach

SHOP OUR GIFT SPECIALS

MANY GIFT ITEMS $1 AND UP

BOXED GOODS PILLOW CASES ICE BUCKETS TOWELS CHRISTMAS APRONS HANDKERCHIEFS BILLFOLDS KNIFE SETS COLORED VASES ASHTRAYS GLASSWARE

SANTA WILL BE HERE Thurs., Dec. 15 8 p.m.

See Our Giant TOY Display (TONKA) 30% Off One Group Of Toys

Jensen 5 & 10 COMMERCIAL STREET JENSEN BEACH

Christmas sale

Bobby Brooks Suits Skirts Slacks Pullover Sweaters

20% OFF During December

Free Christmas Gift Wrap

HELEN'S AND MAXINE'S

Commercial St. Jensen Beach

That Man's Almost Here Again!

IT IS HERE— FOLDING RATTAN AND ANODIZED ALUMINUM PATIO FURNITURE

Take It Easy This Christmas

GET YOURSELF A PADDED CHAISE LOUNGE AT

PATIORAMA & KNITTING KNOOK

(KNITTING INSTRUCTIONS EVERY DAY EXCEPT THURS.)

OPEN 8 A.M. - 8 P.M. 'TIL CHRISTMAS

HWY. 707 - JENSEN BEACH - 287-2877

Our Store is a Sleigh-ful of VALUES!

DON'T MISS THESE BUYS ON YOUR CHRISTMAS GIFTS WHILE THEY LAST

CHRISTMAS DECORATIONS

Cards-Tree Lights-Electric Candles-Decorations & Ornaments and Many Other Items

SPACEPHONES Complete Beads Walkie Talkie Transmits 1/4 mile Comply with F.C.C. regulations were 22.95 NOW $17.50

CHRISTMAS LIGHTS 10% off

FOLLOWING ITEMS 25% OFF

TINKERTOYS MODEL CARS KALEIDOSCOPE MODELING CLAY FRIED MARBLES BARNYARD SETS ELECTRIC TRAINS MODEL PLANES GUNS FLYING MODEL PLANES EXTENSION PHONES FIRE ENGINES SERVICE STATION SETS MOTORFIC CARS DOLLS XYLOPHONES DIAPER BAG SETS FRICTION MOTOR POWERED CARS.....and many, many others

ALL TOOTSIE TOYS

WRAPPING PAPER CARDS, RIBBONS ½ PRICE

TRANSISTOR COMPLETE RADIO $5.95

"IT'S OUR PLEASURE TO SERVE YOU"

PALMER'S Variety Store

Hwy. 707 & Sharp Road - South Jensen Beach - Phone 287-5895

8:00 A.M. TO 5:00 P.M. - Fridays 8:30 P.M.

Starting Dec. 19 Till the 24th - 8:00 A.M. Till 8:00 P.M.

IN DOUBT?

GIVE A

Gift Certificate

Nautical Gift Center

featuring

THE PERFECT GIFT For A Boatsman's Christmas

*Coaster Sets

*Galley Sets

*First Aid Kits

AQUANAUT by Evinrude

*Barometers

*Lamps

*Ash Trays

EVINRUDE MOTORS

BOATING SUPPLY HEADQUARTERS

STUART MARINE CENTER

420 So. Fed. Hwy. Stuart, 287-2166

Gift Buys for everyone!

FREE PARKING

RIGHT DOWNTOWN

Gifted Ideas

FOR CHRISTMAS

watches

Longines - Wittnauer

Bulova - Accutron

RINGS

BRACELET

Spiedel Bands

GIFTS FOR ANYONE ON YOUR CHRISTMAS LIST... COME IN AND LOOK AROUND.....

MEANS JEWELRY

OVER 39 YEARS EXPERIENCE IN WATCH AND JEWELRY REPAIR

242 OSCEOLA AVE. STUART, FLA.

Electric Swing-A-Way

for a BRIGHTER CHRISTMAS

ELECTRICAL GIFTS

CAN OPENER

COUNTER TOP

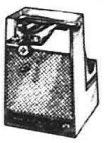

$14.95

ONE YEAR GUARNTEE

STUART HARDWARE

225 OSCEOLA AVE. STUART

APPLIANCE Gifts

GO OVER BIG!

General Electric Mobile Maid* Dishwasher

Big loads, sparkling clean!

Soft Food Waste Disposer eliminates hand-rinsing or scraping. Just tilt off large or hard food scraps

$98.00

AULT'S APPLIANCES

410 COLORADO AVE. Stuart Phone 287-3210

GIFTS FOR HIM

Buxton Wallets Shaeffer Pens

Timex Watches

TOILETRIES

CRICKET - YU TOILETRIES - LANVIN FIGARO - ARDENS FOR MEN - RUSSIAN LEATHER - CANOE BY DANA - GOLDEN SOVEREIGN - TOILETRIES SETS - CIGARS - CIGARETTES AND LIGHTERS...

PHOTOGRAPHIC GIFTS Give Stationery

STUART DRUG CORP.

Flagler & St. Lucie Stuart

UNSURPASSED VALUE

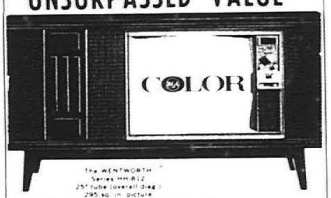

RCA VICTOR COLOR

HOME ENTERTAINMENT CENTER

$850.00

6 Speaker Stereo Solid State AM-FM FM-Stereo Radio

RCA THE MOST TRUSTED NAME IN ELECTRONICS

FRANK'S TV & Appliances

725 Colorado Avenue STUART, FLORIDA

GIFTS TO PLEASE ALL

SPORTSMEN

Guns and Ammunition

• Winchester
• Remington
• Savage

GOLF CLUBS

Christmas Pack Balls in sets of 3-6-12

Open Stock Head Covers

BICYCLES

FOR ALL AGES

BLACK CHICK TRIKES

IT'S BRAND NEW!

SCHWINN STICK SHIFT *Fastback* STING-RAY

SPECIAL SALE

Football Uniform Sets

Reg. $13.50 $7.95

ARCHERY EQUIPMENT

IDEAL SPORT SHOP

Pressel Bldg. - Stuart - Phone 287-1400

TAGGED FOR CHRISTMAS GIVING

We have plenty of '67 Fords Fairlane Falcone Mustang

MUSTANG Hardtop

Immediate Delivery

4 NEW '66's LEFT AT BIG SAVINGS

Good selection of used cars

WEB ORDWAY MOTORS

1150 S. Federal Highway, Stuart, Fla.

TOYS 40% OFF

40% off Decorations, Trees Wrapping Paper

THE COMPLETE GIFT HEADQUARTERS

Washers, Radios, TV's Freezers, Dryers, Electric Knives, Irons, Blenders, Mixers, Frying Pans, Hair Dryers, Toasters, Coffee Makers, Shoe Polish, and MANY MANY MORE ITEMS,, COME IN AND LOOK AROUND.... WE HAVE SOMETHING FOR EVERYONE ON YOUR LIST.....

GOODYEAR SERVICE STORE

257 E. OSCEOLA DIAL 287-4243

Jewelry Gifts

WATCHES

BRACELETS

RINGS

Dimonds - Pendants

Earrings-Spidel Watch Bands, Pearls-Charms

Silverware-Clocks-Lighters-

Billfolds-Key Chains-I D Bracelets

VINCENT'S

Jewelers

231 Osceola Avenue, Stuart, Florida 287-1873

LEGION AUXILIARY #126--Thirty-five ladies of the volunteer sewing group, American Legion Auxiliary Post 126, are shown here enjoying their annual Christmas luncheon held last Thursday at the Legion Home. This group meets every other Thursday in Jensen Beach to sew for veterans in hospitals. Each member donated a gift to be used at one of the children's Christmas parties in the area. Guests were: Mrs. Margaret Newman, executive secretary of the American Red Cross; Mrs. Elsie Smalley, former secretary; and Mrs. Emma Snyder, president of the Auxiliary. Mrs. William Vaught was supervisor.

New Indiantown Campsite Is Listed

A new Martin County camping facility at Indiantown has been announced by the Florida Development Commission, according to its state-wide news bureau releases. The new camping area adjoins Indiantown Marina on the Okeechobee Waterway, 35 miles northwest of West Palm Beach on SR 710, according to the FDC.

"Shaded by century-old oaks, the camping ground is laid out on lush green grass and is within only a few hundred feet of the Marina's rest room, shower and snack bar facilities," the report said.

Nearby points of interest were listed as Palm Beach County's race track facilities, Circle T Ranch rodeo, and South Florida's Parachute School at Indiantown, where sky-divers train daily.

Charge for using the camp area, marina and picnic grounds is $3. "Fishing equipment and boats may be rented at the marina for a fishing trip on the waterway or into Lake Okeechobee; in season, excellent deer and bird hunting can be found in the Indiantown vicinity; and shopping and banking facilities are available half a mile from the marina," the release continued.

"The community lies on the old military road joining the forts of early Florida, which while closed to traffic, provides an excellent hiking trail," said the release.

Bait FOR ALL KINDS OF FISHING

Cecil's BAIT BOX

FRESH FISH DAILY

*NICKELURES & SQUIDDERS

Fresh & Frozen Shrimp
Rods - Reels - Tackle

Rods & Reels FOR RENT
$1.50 Per Day Plus deposit

Boats & Motors FOR RENT

$6.00 1/2 day
$12 per day with motors

$2.50 1/2 day
$4 per day without motors

Free Coffee For Customers Only

217 INDIAN RIVER DRIVE JENSEN BEACH, FLA.

OPEN EVENINGS
TILL 9:P.M.
Beginning Friday, Dec. 16th

Courteous staff to assist in gift selection for the most discriminate. Jewelry - Lingerie - Furs - Suits - Dresses - and many other items.

Don't forget the young Miss of the family

GIFTS FROM THE CAMPUS ROOM

Fleur-de-Lis

Sunrise Shopping Center Ft. Pierce

Eagles Return To Nest

A rare pair of American Bald Eagles, the almost extinct national emblem of the United States, has returned to Jonathan Dickinson State Park near Stuart for their annual winter vacation.

Captain Paul Walker, park superintendent, said the eagles migrated this month to the nest they have build alongside a park road. Walker said the birds fly north every spring to an unknown destination.

In an effort to protect the vanishing species, the park has erected a roadside sign near the next warning, "Caution: Low Flying Eagles."

SEWING FOR VETERANS--Members of the American Legion Auxiliary Post 126, Jensen Beach, have been meeting at the Legion Home every other Thursday to sew much-needed articles for veterans in hospitals. They attended their annual Christmas luncheon last Thursday, with 35 members and guests present. Left to right, seated above, are: Mrs. Clara Vaught, supervisor; Mrs. Margaret Newman, secretary of Red Cross; Mrs. Elsie Smalley, former secretary; and Mrs. Emma Snyder, president of the auxiliary.

County Needs Discussed By Educators

Needs of Martin County business and industrial firms in the vocational curriculum of Indian River Junior College were discussed at a meeting held Dec. 12.

Dr. Maxwell King, president, and Harold Hooper, dean, of IRJC, Ft. Pierce, met with the Education Committee of Stuart Chamber of Commerce, arranged by John C. Gray, committee member, according to John F. Hall, chairman.

Other attending members were: W. R. Burson, local manager of Southern Bell Telephone Co.; Thomas L. Crook, MC Superintendent of Schools; Frank DeStefano, chairman MC School Board; R. A. Melrose, local manager Grumman Aircraft Engineering Corp.; William N. Stewart, manager, General Re Fittings, Inc., and Allyn H. Weigel, president of the Stuart Chamber.

THE NOW CARS SEE THE '67 AT CHASON S GARAGE

RAMBLER AUTOMOBILE DEALER

Phone 287-2311
317 S. FEDERAL HWY.
STUART, FLA.

NEED A HOBBY?
Try Tropical Fish

(3RD LARGEST HOBBY IN THE COUNTRY)

We have one of the best selections of tropical fish in South Florida - also complete aquarium supplies

VISITORS & CHILDREN WELCOME
Lay-Aways Now Being Accepted For Christmas
SEE WATER WORLD AT
BUILDERS SUPPLY SERVICE

AIA Stuart

HAPPIER HOLIDAYS WITH Home Milk EGGNOG

YOUR PHARMACIST SPEAKS

Robert E. Taylor & Pat Eastman

Robinson Crusoe, the storied castaway, figures in a round-about fashion in the history of medicine. Crusoe, actually Alexander Selkirk, a young Scot, was rescued from Juan Fernandez Island early in the 18th century by a Captain Thomas Dover. It was Dover, a self-appointed physician, who "invented" a new medicine, a combination of opium and ipecac which was sold under the name of Dover's Powder and, to the best of our knowledge, still sells today. The powder has some value in curing a variety of aches and pain when used in moderation, but Dover subscribed to the belief that if one grain is good, then two are better. In fact, some of Dover's dosages ranged from a horrendous 60 to 100 grains. As a result, opium which had been used for countless centuries, since the days of the early Sumerians, fell largely into disuse because of Dover's indiscriminate use of the drug. Regarding proper and prescribed dosages, we want you to know that fast and accurate prescription service is a specialty at THE PRESCRIPTION SHOP, 622 Colorado Ave., Stuart. Phone 287-3443. PRESCRIPTIONS ARE OUR BUSINESS.

THIS WEEK'S Household Hint: Marks from adhesive tape will be removed by rubbing with cotton dampened with nail polish remover.

"PRESCRIPTIONS ARE OUR BUSINESS"

Our Christmas Gift to you... Savings!

5% PER ANNUM DIVIDEND ON 6 MONTH SAVINGS CERTIFICATES

(Minimum $5,000)

FEDERAL SAVINGS AND LOAN INSURANCE CORPORATION
SAFETY OF YOUR SAVINGS INSURED UP TO $15,000

4 1/4% PER ANNUM ON REGULAR SAVINGS ACCOUNTS

Keep money on the grow and growing faster

FIRST FEDERAL SAVINGS AND LOAN ASSN. OF MARTIN CO.

JENSEN BEACH
19 Commercial Street
Phone 287-6666

STUART
989 So. Federal Hwy.
Phone 287-1111

YACHT CLUB
RESTAURANT
Will Be Open For
LUNCH AND DINNER
12 noon to 9 p.m.
Don and Marian Mohney
SEE THE MAGNIFICENT MURPHY ART COLLECTION IN EVERY ROOM OF THE YACHT CLUB RESTAURANT
Casbah
COCKTAIL LOUNGE
ENTER THE ARABIAN NIGHTS MOOD OF THE CASBAH ONE OF THE MOST BEAUTIFUL LOUNGES YOU'LL SEE

Hideaway Isles Properties Sold

A quit claim deed carrying state transfer stamps showing a sales transaction price of $80,000 was filed last Friday at the Courthouse, with Pine Tree Lanes, Inc., seller, and Nordan n vestment Co., Ft. Lauderdale, buyer.

Pine Tree Lane, Inc., is headed by Walter E. Travers, president, and Kathleen W. Travers, secretary-treasurer, developers of Hideaway Isles.

Address of purchasers was given as 1776 E. Sunrise Blvd., Ft. Lauderdale, in care of Donald J. Lanny.

Listed in the document for a change of hands were 27 lots in Hideaway Isles, parcel two; 11 in three; nine in four; plus 80 acres in another plot; and all of parcel six except 15.69 acres.

Women Voters To Meet Fri.

Martin County's League of Women Voters will meet Friday, Dec. 16, at 7:30 p.m. in the Community Room of the First National Bank.

An open meeting on water resources is planned under the co-chairmanship of Mrs. Wilbur Forrest and Mrs. John W. Hussey. The public is invited.

SOUTHERN BELL PAYS TAXES--Southern Bell Tel & Tel managers Bill Burson, left, of Stuart, and Bruce Abernathy, right, of Ft. Pierce, present Alvin Andrews, tax collector for Martin County, with a check for Southern Bell's property taxes in the amount of $48,805.73. Southern Bell is the largest tax payer in Martin County.

PRESIDENTS--Pictured here are Guy N. Cromwell, retiring president, and Mrs. Walker M. Hupfel, newly-elected president of Martin County Association for Mental Health. Mrs. Hupfel was elected at the Dec. 8 meeting of the association in addition to Mrs. Richard Hoke, vice-president; Rev. Allan Stuart, second vice-president; Mrs. John Huening, treasurer; Mrs. Janet Lavery, recording secretary; and Mrs. Mary Hartman, corresponding secretary.

Port Salerno Beauty Salon
MYRTICE FRIPP, OWNER
Permanent Waving
Hair Color Specialist
Hillman Perkins
Give away a $25.00 Permanent Wave at the Port Salerno Grocery opening Saturday evening.
PERMANENT WAVES
$6.95 REG. HAIR $9.95 BLEACHED & TINTED HAIR
Offer good thru Dec. 17th
Open Mon.- Sat. 9:00-5:00
Evenings By Appointment
Next to the Port Salerno Grocery
PHONE 287-5232

JACK'S GULF STATION
Good Gulf Products
GULF
GAS OIL LUBRICATION
A1A - PORT SALERNO
Phone 287-2929

GRAY MARINE MOTORS
MARLINE DIESEL
SALERNO SHIPYARD INC.
Phone 287-2155
P.O. Box 98 Port Salerno

CONGRATULATIONS
to PORT SALERNO GROCERY
on their GRAND OPENING
BILL RICE
General Contractor
PORT SALERNO GROCERY

Thursday Friday Saturday
PORT SALERNO GRAND OPENING
DON'T MISS IT! A GREAT EVENT!
SPECIALS
GROCERY
MEATS ALL PRICED RIGHT
Shoppers Stoppers

SEALTEST ICE CREAM PINTS
BUTTERMILK QUARTS
BUY ONE-GET ONE FREE

SEALTEST MILK GAL. 99¢
No return No deposit

FROZEN FOODS
SURE FINE Baby Limas Fordhooks Mixed Veg. Peas Corn 10 oz. Pks. 5 FOR $1.00

FARM HOUSE ALL KINDS Frozen Pies 29¢ Reg. 37¢

FOOD KING CANNED Red Beans Baby Limas Blackeye Peas Great Northern 10 for $1.00

1 Basket Odds 'N Ends
Clothing ½ PRICE
Our New Location Port Salerno St. Lucie Avenue Phone - 287-5740

U.S. CHOICE WESTERN BEEF
STEAKS T-BONE SIRLOIN 99¢ LB.
SUGAR CREEK 6-8 LB. AVERAGE
Smoked Picnics 35¢ LB.
DIRRS TASTY BACON 49¢ LB.
DIRRS ALL MEAT WEINERS 12 OZ. PK. 39¢
FREE: 1 Loaf Carriage Club Bread WITH EACH $3 ORDER
BRING THE KIDS

FRESH BBQ CHICKENS 2½ TO 2¾ LBS. $1.29 EACH
FARM FRESH EGGS SMALL 2 DOZEN 79¢
SUN CREST SOFT DRINKS Reg. Bottles 39¢ Carton plus deposit
Golden Ripe BANANAS 3 lbs. 29¢
Tree Ripened GRAPEFRUIT 5¢
STARTER SET CHARM BRACELET 9¢ WITH EACH $3 ORDER

SANTA CLAUS
WILL BE AT THE STORE
ALL 3 DAYS
Thurs.: 4:30 - 6:30 P.M. Sat.: 9:30 - 11:00 A.M.
Fri.: 4:30 - 6:30 P.M. 5:30 - 7:00 P.M.
DRAWING FOR FREE PRIZES - SAT. - 7 P.M.
YOU'LL ENJOY SHOPPING HERE

COME IN AND REGISTER
Nothing To Buy No Need To Be Present
FREE
*Boy's or Girl's 24" Bicycle
*$25.00 Permanent Wave
* 9 Transistor Portable Radio
* Silex Automatic Toaster
* Kodak Instamatic Camera
1 Block West of Railroad Tracks

MARTIN COUNTY HIGH SCHOOL TIGERS--Pictured above are members of the 1966-67 Tigers basketball team and head coach Don Wallen. Left to right, kneeling, are: John Rhodes, Craig Leonard, Mars Hopkins, Jack Naylor, Wilmer Thomas, and coach Wallen. Standing, Jack Sameck, Lance Kable, Rodey Cullimore, Jeff Bruner, Charles Greenlees, Bruce Urquhart, and Alfred Davis. The Tigers are 2 and 2 and will play Riviera Beach, away, Saturday night.

Tigers Lose Two In A Row

Martin County High School Tigers' basketball team had a busy, but unproductive, weekend, losing to Dan McCarty 73-66 Friday night, at 1 to Vero Beach's Indians Saturday night, 115-56.

The Tigers had won their first two games and were off to a good start under coach Don Wallen.

Friday night's game on the home court saw the Tigers make 28 of 38 free throws, compared to the Eagles' 15 for 31.

The game was close-scoring, though the Eagles led by eight points twice in the second quarter, the last time at 30-22, Charles Greenlees made two free throws for the Tigers with six seconds remaining in the half to cut the margin to 31-28.

In the third quarter, Jeff Bruner twice stole passes, and Mark Hopkins and Bob Cullimore brought the score to 50-47 for Martin's lead.

In the last quarter, Cullimore made 12 of his game-high of 26 points, including four straight free throws for Martin's last lead at 64-61.

Hopkins had 19 for the Tigers, while Greenlees turned in nine points and Bruner seven.

In the junior varsity game, Martin County scored a 49-36 victory over Mc- affo.

In Saturday night's game with the Indians, played at Vero Beach, the Tigers were helpless against Dick Tansey who totaled 30 points in the third quarter. Hansee led the home team Indians to the Shoreast Conference inter-division triumph, and the second Vero win in two games this year. He chalked up 45 points against the Tigers.

During a full court press, and substituting freely during the second quarter, the Indians rolled easily to a 50-26 halftime score. The Vero team is now averaging 115 points per game.

Mark Hopkins led the Tigers with 18 points, Greenlees hit 14 and Bruner followed with 12 points for the Tigers.

In the Junior Varsity game Vero Beach led 50-45 over Martin County.

The Tigers' next game will be played Saturday, Dec. 17 at Riviera Beach.

Christmas Tournament

A four-team Christmas tournament will be held Dec. 27 and 28 between Martin County, Fort Pierce, Vero Beach and Orlando Edgewater High Schools with Vero as host team. Details will be published next week.

Motorcycle 'Scrambles' Sunday

A motorcycle "scrambles" will be held Sunday at 1 p.m., one mile east of the Turnpike interchange on SR 714. The meet is sponsored by The Sailfish Club Cycle Club of Stuart.

Previous races at the site have drawn entries from Miami, Tampa and Orlando, in addition to local riders.

Troubles will be given. The races are held under strict sanction rules of the American Motorcycle Association.

Play Golf
MARTIN COUNTY GOLF & COUNTRY CLUB
WINTER RATES
Dec. 15 to April 15
GREENS FEE
$4.50 Mon. thru Fri.
$5.50 Sat., Sun. and holidays
ELECTRIC CARTS
$6.00 for 18 holes
$4.00 for 9 holes
MEMBERSHIP
Initiation Fee - $100.00
Single - $100.00
Double - $150.00
Student - $50.00
Driving Range
Pro Shop
Snack Bar
Mixed Drinks
5% Discount On Greens Fees to anyone bringing in this ad
MATT HOOKS, Pro
BOB WILLIAMS, Mgr.
Phone 287-2274

Grouper, Trout Tourney Entries

A 25-lb. grouper, caught by Larry Eham of Novel, N.J., is one of the most recent entries in the Stuart Sailfish Tournament.

An 11-lb., 3-oz. sea trout, caught by George J. Siegel of Portland, Penna., has also been entered.

HIS & HERS
Presents
Distintive Gifts
For Christmas
For the most Discriminate Shopper
961 S. Federal Hwy. Stuart, Fla.
PHONE 287-4687

Rodeo Winners

Results of the Rusty Spurs Rodeo Horse Show, held Sunday, Dec. 11, were:

Hairpin, 11 and under: Gail Grossnickle, Beth Swain, Connie Tucker, Brenda Grossnickle, Beth Grossnickle, Agnes 12 to 16; Jimmy Grossnickle, Twinkle Swain, Anne Grien, Kim Kranitz, 13 and over; Dr. J. Grossnickle, Betsy Bosser and Barbara Hart.

Potato Race (11 and under): Gail Grossnickle, Beth Swain, Brenda Grossnickle, Beth Grossnickle, (12-16): Anne Grien, Pat Tucker, Kim Kranitz, (17 and over): Dr. Grossnickle, Betsy Bosser.

Clover Leaf: (11 and under) Beth Swain, Gail Grossnickle, Connie Tucker, Brenda Grossnickle; (12-16) Twinkle Swain, Anne Grien, Pat Tucker, Kim Kranitz, (17 and over): Dr. Grossnickle, Barbara Hart and Betsy Bosser.

Straight Barrels (11 and under): Beth Swain, Gail Grossnickle, Brenda Grossnickle; (12-16): Jimmy Grossnickle, Anne Grien, Twinkle Swain, Kim Kranitz, (17 and over): Dr. Grossnickle.

Quarter Horse Ability (11 and under): Gail Grossnickle, Brenda Grossnickle; (12-16): Jimmy Grossnickle, Pat Tucker; (17 and over): Betsy Bosser.

Hat Race: (Open class), Barbara Hart, Donna Swift, Jimmy Grossnickle, Twinkle Swain, Gail Grossnickle and Pat Tucker.

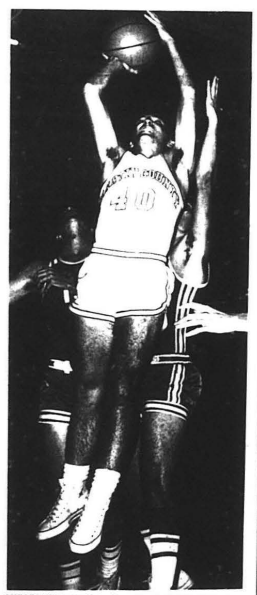

OUTREACHES--Mark Hopkins, Martin County Tiger, outreaches the Dan McCarty Eagle players on this rebound in the two-game series in Fort Pierce. Martin County lost to the Eagles 73 to 66.

Johnny's
PAINT & BODY SHOP
Also Refinishing
Refrigerators & Freezers
(FREE ESTIMATES)
ALL WORK GUARANTEED
REAR OF CHASON'S GARAGE U.S. 1 PHONE 287-2311

Jensen Bowling Lanes
BOWL FAMILY FUN SNACK BAR TOURNAMENTS
Ask About The GOLD PIN
$20 Prize Awarded
Larry Falivena, Manager
SOUTH JENSEN BEACH PHONE 287-2733
Hit the Red Head Pin on Saturday night and Win A Free Game
Dancing in THE MELODEE LOUNGE
EVERY FRIDAY & SATURDAY NIGHT 9 P.M. TIL?
To the Music of The Melodee Quartet
Tony Priore, Manager

COOL YULE BUY
Give HONDA For Christmas!
E-Z TERM FINANCING AVAILABLE UP TO 200 MILES PER GALLON
GUARANTEED CHRISTMAS EVE DELIVERY!
HONDA SPORT CENTER
822 S. US #1 - FORT PIERCE - PHONE 464-2740

A Haid Full Of Sporting Tips

by Howard Lee Haid

Not everyone can afford to buy a custom-built fishing rod, but everyone can afford to own one—provided he assembles it himself.

That special measure of satisfaction found in possessing a finely crafted piece of equipment is available to anyone who devotes a few hours to the task, and at less cost than a comparable model purchased across the counter.

With the advent and refinement of modern fiberglass, custom rod making need no longer terrify the do-it-yourselfer. Excellent kits of components are available through sporting goods stores and mail order catalogues. You can select styles to meet every fishing need from ultra light spinning to heavy boat rods. Prices usually range from $7 to $15 and include everything but the labor.

The initial step in constructing a rod is to thoroughly familiarize yourself with instructions and all parts.

Depending on the type of rod chosen, cork grips and reel seats go on first. Handles for casting and saltwater rods are usually already made.

Position guides according to the maker's marks and wrap them on with thread, completing the job with an easily learned whip finish.

The tip is attached by dropping a dab of melted ferrule cement on the end and quickly slipping on the guide.

With some added wrappings for decoration and several applications of varnish, you have a rod to be proud of.

Who knows, the first rod may come so easy you may decide to start building your own Christmas gifts.

Bowling

INDIAN RIVER MIXED

	W	L
McC. Alum.	35	20
Vincent's	35	21
Al Walker's	32½	23½
Mary Carter	30½	25½
Hall's	30	26
Reisser's	29	27
Gay's	26	30
Brendell's	25½	30½
P.S.L.C.C.	25	31
River's Edge	23½	32½
Ind. River Sls	23	33
Miller Radiator	20½	35½

HIGH TEAM SERIES
IN L. River Sales 1943
H GH TEAM GAME
Indian River Sales 701
HIGH SERIES Men
Dave Bosser 528
HIGH GAME Men
Jack Hal 213
HIGH SERIES Women
Edith Osterholm 473
HIGH GAME Women
Betty Radcliffe 210

COFFEE LEAGUE

	W	L
Breez, 4	23	9
Jivas	18	14
De-Rs	17	15
Crummets	16	16
Biscuits	14	18
Flakes	14	18
Hot Tomatoes	13	19
Total K's	13	19

HIGH TEAM SERIES
De-Rs 2169
HIGH TEAM GAME
De-Rs 704
HIGH IND. SERIES
Bea Tranowski 469
HIGH IND. GAME
Bea Tranowski 181

SEN. CLASSIC

	POINTS
Tinnels	174,070
Virgil's	166,062
Auto Supply	166,126
Miller's Bldr	164,231
Commercial C	163,193
Chicos	162,033
Grumman	161,132
Warren's	155,055
Crown Ave.	145,196
Mc. Alum.	144,248
Bennessett's	137,113
Hall's Paint	102,234

HIGH TEAM SERIES
Tinnel's 2530
HIGH TEAM GAME
N. Lazio Bldrs 883
HIGH IND. SERIES
Lewis Talisena 583
HIGH IND. GAME
D. Hyatt C. Dunbar 222

Chips, Divots And Tips

by Matt Moore

The saying that "Good things come in bunches" holds good for Martin County golf course the past week.

Not so bodes in one score made. Rechal Crispin aced the 5th hole using a #7 iron. He was playing with C. C. Blake and C. C. Anderson, if Poet Yost aced #2 using a #4 iron. He was playing with Ralph Jones and Virgil Simonsen.

Also two eagles were made. Van Van Horne holed his second shot at right with a #7 iron, and Apple Boland, after missing his second shot had an #4 iron send the third right into the hole for easie throw.

So, good things are happening at Martin County golf course, and with Christmas coming on, it's a good for your Merry Christmas, a lot of good golf shots, and if you can't make that below-in one in 1967.

The eighth night strikes this out, but Pin-going commercial for just $15, (soft Bruce Hall golfer of golf out at Christmas, Golf shop we have everything for golf. We fit the golfer from head to toe. From balls to clubs in all grades and prices, you can choose the gift or you may purchase a gift certificate so that he or she can make a selection.

The winning team in the Blitz Saturday was Paul Hardwick's team of Ted Hearn, Curt Wildcat and Dick Garlington, with a score of 140.

Blind Bogey winners were Neal Pope with 80 and in second place with 75's were Howard Haid, Ted Hill and Paul Thomas.

Tip of the week is in the timing of your swing. So if you are slicing or shanking, you are willing too late in the down-swing to turn your wrist. The club face and your left wrist are alike at all times. One of the worst errors in golf is to swing back with the club face closed, and most average golfers do. Go the opposite of closed. Open the face while so that your wrists still be loose and so that you can close the face coming down. And remember, everything you do in golf swing has to be done before the club face strikes the ball. As soon as you start down at the ball, start your wrist turning back to the ball so that the club will be shifted and compress the ball. Compress the ball and there'll be no side spin or shanks.

Till next time, good swinging and good golfing...

'AL' WALKER PLUMBING
PROMPT RELIABLE SERVICE
RIO - JENSEN BEACH
PHONE 287-3044
Licensed in Martin and St. Lucie Counties

DURANT CO.
Good Used Furniture
Antiques
We Buy & Sell
A-A GOLDEN GATE
PHONE 287-5833

BLACK-OUT OTHER IDEAS
JOHN JOCHEM CHEVROLET OFFERS YOU THE LOWEST PRICES IN THE AUTOMOTIVE FIELD
NO NEED TO SHOP ELSEWHERE
MARTIN COUNTY'S "KNOW HOW DEALER"
SANTA SAYS Give A FUN FILLED LOW COST FAMILY GIFT THIS CHRISTMAS FROM
John Jochem Chevrolet
805 COLORADO AVE. STUART 287-3232

Nicholson's
Seafood Restaurant
& Cocktail Lounge
Route 76, 1/4 Mile West
Of Kwik Chek
FOR THE FINEST IN
SEAFOODS:
Soft Shell Crabs
Fried Shrimp
Deviled Crabs
Clams and Oysters
on the Half Shell
Scallops
Fried Oysters
Oyster Stew
Okeechobee Catfish
ALSO STEAKS & CHOPS
Phone 287-9722
Closed Tuesdays

BOARD OF REALTORS INSTALLS--Stuart Board of Realtors, Inc., held installation of officers and directors Dec. 9, with Leo Kaffer, Third District vice-president, right, above, as installing officer. From left to right: Hansom R. Tilton, director; R. V. Johnson, new president; C. B. Arbogast, Jr., vice-president; Dwight Clemons, treasurer and MLS chairman for 1965-66; and Mrs. Carolyn Wills, executive secretary. At rear, behind Johnson is Ralph Hartman, director; and behind Clemons is Don O'Kelly, director.

GIFTS
WELCOME WAGON
Has A
Basketful Of
Gifts For You
With The
Compliments Of
Your Local
Businessmen
Call Inez Clamon
287-3436

Junior Women Planning Ahead

The executive board of the Junior Woman's Club of Stuart will meet Dec. 19 at the home of Mrs. Hugh Gawn.

The next regular meeting will be Jan. 9 at the club house at which time awards to winners in the Christmas Parade will be given.

Hostesses will be Mrs. Ed Geary and Mrs. Michael Harris. The program, presented by Jack Snouse, will be "School Mobile Unit".

A luncheon and tour is being planned for Jan. 12. More information will be announced later by Mrs. Al-

Legion Holds Christmas Party

Jensen Beach American Legion Post #126 and Auxiliary held their annual Christmas party Monday, Dec. 12 at the Legion Home.

Over 150 members and their families attended the covered dish supper including roast turkey prepared by members.

The decorated Christmas tree provided an appropriate background for Christmas carols sung after dinner, led by Mrs. Harvey Hiltz, with Mrs. Dorothy Grimm at the piano. Each child received a gift, and cards were played by the adults.

The next meeting will be Jan. 9, 1967.

Square Club Has Party

The Christmas party held last Friday night was attended by 45 members, who received gifts from Santa Claus.

She Guise, Olive Donaldson and Marie Knight served refreshments.

A "Crazy Hat Party" will be held at the next meeting, Friday, Jan. 13.

Fashion Show

A fashion show will be presented at the Christmas party planned by the Men's Garden Club of Martin County for members, wives and friends.

The party will be held Dec. 20 at 7 p.m. Entertainment will be provided and there will be gifts for the ladies.

Moose Lodge Plans Party

A Christmas party will be held Dec. 18, starting at 2 p.m., for children of members of Moose Lodge #1282, Stuart, at the new lodge.

Parents are requested to bring a 50¢ gift for exchange, wrapped and labeled as to age and sex.

Santa Claus will present the gifts, and refreshments will be served.

Gardner Resigns As Secretary

Wally Gardner, the secretary of the Jensen Beach Lions Club since it was chartered eleven years ago, has had to relinquish the post. The 87-year old, very popular secretary has been in the hospital for the past month and will have many months of recuperation ahead following an operation.

Gardner will take on the title of honorary secretary, according to Lion president, Al Walker. Gardner is at Martin Memorial Hospital.

Joe Sves has been appointed to fill out the term of Gardner.

Audubon Party Set

Martin County Audubon Society will hold a Christmas party-luncheon Dec. 20, starting at noon.

Guest speaker will be Dade Thornton, president of Tropical Audubon Society, trustee of Miami Museum of Science and Natural History, and director of Florida Zoological Society and the Everglades Natural History Society. His subject will be "New Federal Parks".

Thornton has written for many magazines, and his photo exhibits can be seen from Washington to Miami.

Those attending are asked to bring a wrapped White Elephant gift for exchange.

Lions Party Date Changed

The annual Jensen Beach Lions Club Christmas party and Ladies Night will be held Wednesday, Dec. 21 at Seymour's Inn, according to Al Walker, president. The date was changed by the Lions so as not to conflict with the annual Christmas party of the Jensen Beach Elementary School which will be held at the Community Center in Jensen Beach.

The dinner meeting will start at 7:15 p.m.

Bob Campbell is chairman, assisted by John Lucas, Virgil Wilson, Harold Baker, John Larson and Pat Ward. Guests of honor will include dignitaries of Lions International.

Frank A. Ward will act as master of ceremonies, and gifts will be distributed by Santa Claus.

A special menu is planned and entertainment will be provided. The Lions Den will be decorated in Lionesses and the committee.

Woman's Club Played Cards

Mrs. Charles H. LeConte was chairman of the Dec. 7 card party held by the Woman's Club of Stuart. She was assisted by Mrs. Anton Ginter, Mrs. Harold C. Woolley, Mrs. R. J. Donnelly, Mrs. Ethel Wiegand, Mrs. J. B. Livermore, Mrs. John J. Mart, Mrs. Margaret Williams, Mrs. Gladys Mecomb, Mrs. Allen Moore and Mrs. Ralph Hartman, Sr., who served coffee.

Christmas decorations were by Mrs. C. Munch and Mrs. W. A. Gevner. Flowers were supplied by Mrs. J.M. Hellipsteidl.

Christmas Party

The annual Christmas party, in the form of a covered dish luncheon, will be held Monday, Dec. 19 at 12 o'clock by the Jensen Beach Women's Association at the club House.

Members are asked to bring a 50¢ gift for exchange.

The "Guys and Dolls" party held Monday evening saw 117 members and spouses attending at the Parish Hall of All Saints' Episcopal Church, Jensen Beach. Entertainment was by Ed Clay of MGM, who read and told anecdotes of his experiences in the "big time".

Co-chairmen were Leafy Gardner and Florence Older, assisted by Joanna Brunner, Zilah Rhoads, Betty Dale, Dottie Kalb, Peggy Selby and Grace Walker.

Prizes were won by Lou Hunter, Chris Kebart, Herb Hiers, M. W. Schuman, Ed Wiegand, Frances Urquhart, Mrs. William Harens, Tom Beggs, S. T. Lillie, and Joanna Brunning.

A special prize was won by Mrs. Alice Gumbs.

ANNA MILLER CIRCLE OFFICERS--Members of the Anna Miller Circle met for a Christmas Party last Thursday at The Anchorage. Officers are pictured above, not in order: Mrs. Charles Beyer, president; Mrs. George Beddows, vice-president; Miss Myrtle Dyer, treasurer; Mrs. Mary Dlugolecki, secretary; Mrs. Dan Medley, recording secretary; Mrs. Ted Hearn, parliamentarian.

WE HAVE A COMPLETE SELECTION OF
Wines & Liquors
IMPORTED AND DOMESTIC
Free Ice Cubes to Our Customers
Holiday Liquors
Stuart Shopping Center
Phone 287-4106

Woman's Club Plans 'Christmas In Song'

"Christmas In Song" will be the program presented at the Dec. 27 meeting of the Stuart Woman's Club. The program will start at 2:30 p.m., sponsored by the music division of the Fine Arts Department.

Mrs. Sarah Oughterson will direct the songs, with Mrs. Harold B. Loring as accompanist.

Speaker at the meeting will be Mrs. Lloyd Benson of Delray Beach, director of the 10th District of the Florida Federation of Women's Clubs. A luncheon for Mrs. Benson will precede the meeting.

Hostesses are: Mrs. Merrill K. Riley, Mrs. Ethel Weigard, Mrs. Russell Livermore, Mrs. Harold Woolley, Mrs. Dorothy Fetterer, Mrs. David Irons, Sr., Mrs. Beakes Smith and Mrs. Jas. Langford.

Demo Women To Meet Mon.

An organizational meeting of the Martin County Democratic Women's Club will be held Monday, Dec. 19, at 7:30 p.m. in the commissioners' meeting room in the courthouse.

A slate of officers will be presented, according to Mrs. Frank Wacha, acting president.

The public is invited to this open meeting.

Corned Beef and Cabbage
Served Daily at
POOR BOB'S
Restaurant & Delicatessen
Jensen Beach

Air-Conditioned **LYRIC Theater**
Boxoffice Opens Monday thru Friday 6:30 p.m.
Saturday and Sunday 1:15 p.m.
Thursday-Friday-Saturday
CHARLTON HESTON as GORDON
LAURENCE OLIVIER as THE MAHDI
RICHARD JOHNSON
RALPH RICHARDSON
A JULIAN BLAUSTEIN PRODUCTION
KHARTOUM
Produced by JULIAN BLAUSTEIN
Directed by ROBERT ARDREY
Screenplay by BASIL DEARDEN
Music composed and conducted by FRANK CORDELL
ULTRA PANAVISION TECHNICOLOR Released thru UNITED ARTISTS

LYRIC THEATRE
SPECIAL KIDDIES SHOW
Saturday, December 17
2 Matinee Showings 12 & 2
Sunday, December 18
One Showing Only at 1 p.m.
ALL SEATS 50¢
CHILDHOOD PRODUCTIONS presents ALL NEW... ALL-LIVE
Cinderella
All New FUN! All New MAGIC! All New SONGS!
NOT A CARTOON! Never Before Shown Anywhere!
Presented glowing with CINERAMA COLOR
AS TOLD BY PAUL TRIPP
MATINEES ONLY! SATURDAY and SUNDAY!

MISS HONEY and MISS GALORE HAVE JAMES BOND BACK FOR MORE!
SEAN CONNERY GOLDFINGER
SEAN CONNERY Dr. NO
TECHNICOLOR UNITED ARTISTS
Sun. thru Wed.

SEYMOUR'S INN
SAT. NIGHT
Jesse James' Band
9 P.M. 'TIL?
SUNDAY
Freeman and Betty
6 P.M. 'TIL?
DINING ROOM
OPEN TUES. THRU SUN.
4 TO 10 P.M.
Lounge Open
MON.-SAT. 10 A.M. 'til?
SUNDAY 1 P.M. 'til?
Package Goods
TWO BLOCKS NORTH OF JENSEN BEACH CAUSEWAY

Jane & Ken's Bar & Grill
SANDWICHES
BEER — WINE
NORTH OF ARCH
JENSEN BEACH, FLORIDA
Phone 287-9738
Jane
Ken

FRANCES LANGFORD'S
-OUTRIGGER- RESTAURANT
At Langford Marina & Villas On the Indian River
Jensen Beach
LUNCHEONS NOW SERVED
Noon to 2 P.M. Mon. thru Fri.
FEATURING
FASHION SHOW
EVERY WEDNESDAY AT LUNCHEON
Gift and Fashion Shop Now Open
DINNERS SERVED
7 Days A Week 6-10 P.M.

NOW OPEN FOR DINNER
5 P.M. TO 9 P.M.
*Fish *Steaks *Shrimp
*Roasts
Destitute Tom's
SHIPWRECK ROOM
ON THE OCEAN
at Jensen Beach
Sandwiches Pizza
BEER Closed Mon-Tu
Open 10 a.m. to 10 p.m.

Members and guests only
Anchorage
YACHT CLUB
(The Home of Good Fellowship)
FRIDAY AND SATURDAY
CARL GRECO DRUMS Music by DOUGLAS HUMPA PIANO-ORGAN
WEEKEND SPECIALS
Fri. Broiled Fresh Fish
Alaska King Crab
Sat. Make reservations for the *Glitter Ball*
Plan to attend our Christmas Open House December 23rd

International Ball
Sponsored by the Soroptimist Club of Stuart
Saturday December 17
9 p.m. to 1 a.m.
at the SUNRISE INN
MUSIC & DANCING by
Marshall Grant's
★ *Palm Beach Band*
Floor Show — Featuring
Kle's 10 O'Clock Revue
★ INCLUDING
THE VERO BEACH GO GO GIRLS
Dress Optional - Reservations are not necessary
Donation $6.50 per couple Includes Breakfast
(TAX DEDUCTIBLE)

SELL • RENT • SWAP • HIRE • BUY • SELL • RENT • SWAP • HIRE • BUY • SELL • RENT • SWAP • HIRE •
LOW COST CLASSIFIED ADS GET RESULTS
HIRE • BUY • SELL • RENT • SWAP • HIRE • BUY • SELL • RENT • SWAP • HIRE • BUY • SELL • RENT •

Help Wanted

FULL-TIME Yard Man, Apply Owens Groves, Indiantown. tf P

Men wanted for wholesale milk delivery. Good wages for right men. Paid vacation and other benefits. Apply at Smiley's Dairy, West Farms Rd., Indiantown. Phone 597-2294. tf P

MAINTENANCE Man. Salary open. Year-round work. Apply in person. Poor Bob's Jensen Beach. tf M

KITCHEN HELP and dishwasher. Apply in person. Poor Bob's, Jensen Beach. tf M

Two WAITRESSES, full or part time. Experienced. Apply in person. Poor Bob's Jensen Beach. tf M

FOR SALE
BEAUTIFUL LOTS on paved street in Sea View Terrace directly behind All Saints' Episcopal Church in Jensen Beach. Only $600.00. Free Title Policy included.
Ralph Hartman Realtor
110 E. Osceola Ave., Stuart
287-4600

WANTED
Pan operator for self-loading pan; grader operator for 777 Adams grader. Call Hobe Grove, HobeSound, 546-5700. tf M

For Sale

Owens cabin cruiser recently overhauled, and 3000 lb. capacity Gator tandem trailer. Both can be seen at Bailey Boat Yard. 12/15M

IMMEDIATE POSSESSION New modern two-bedroom houses with carport, screened porch, central heat and air conditioning, built-in range and oven, 50' x 130' lot in excellent location, 1/4 mile east of Stuart City limits on Monterey Ave. (the first street west of Snug Harbor). Fairly priced at $14,750. ROBERT H. LEAR, BUILDER. Phone 287-0635. 12/15 M

ROD and REEL REPAIRING
Parts available, new and used rods and reels for sale.
WANTED TO BUY
Salt water fishing rods and reels, spinning or conventional, bridge, surf or boat, for re-sale.
HARRY SWINGLEHURST
Cove Road, Port Salerno
PH. 287-0343

FOR SALE OR RENT
1-1/2 room cottage, Rio. Needs repair. Sell as is. Write: The Mirror, Box M, Jensen Beach. 12/15M

House For Sale

Now Showing, 2 new homes, 2 bedrooms, 1-1/2 baths, Terrazzo floors. Fully electric, Dishwasher and garbage disposal. Completely landscaped. Located on Hickory Ridge Rd., West Jensen Highlands in Jensen Beach. Louis Papsidero, Sr., 14 Wright Rd., Jensen Beach. Call 287-3371. tf M

REAL ESTATE INSURANCE
WATERFRONT PROPERTIES
Phone: AT 7-0440
C. B. ARBOGAST
AND ASSOCIATES
REALTOR SINCE 1925
See NORTH RIVER SHORES
Martin County's Finest Subdivision
248-252 Osceola Ave.
STUART, FLORIDA
Beach Offices: North River Shores, Hobe Sound

LOVE IS BLIND
They say that love is blind, but anyone who DRIVES blind will have accidents. Such a driver cannot qualify for low insurance rates provided by Aetna Casualty's Auto-Rite. Ask us about Auto-Rite—for SAFE drivers only.
R.V. Johnson AGENT
Business Phones
287-3366 and 287-3367
P. O. Box 355
AETNA CASUALTY and SURETY COMPANY HARTFORD, CONNECTICUT

AUTHORIZED APPLICATORS
ZONOLITE
BODY DECK SYSTEMS
BANDY
STRUCTURAL STEEL
INSULATION
BAR JOISTS
SAND BLASTING
JENSEN BEACH, FLORIDA
PHONE ATlantic 7-3000 (CALL BILL)

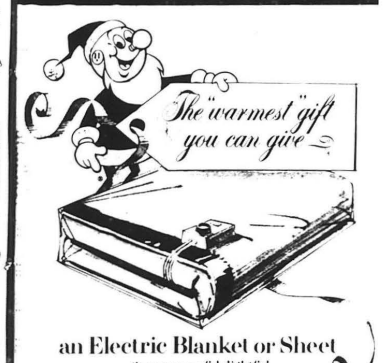

an Electric Blanket or Sheet
gives years of delightful bedtime comfort
One lightweight electric bedcover will give warm as toast comfort all night long — automatically. Even provides two different areas of warmth, if desired — "Hot" and "Here" Pre-warms the bed before retiring. Choice of smart colors. Easily washable. Now lower priced than ever.
Put an Electric Blanket or Sheet on your Christmas gift list. Better make it two — don't forget the youngsters.
GIVE BETTER ELECTRICALLY! CLIP THIS HANDY LIST OF STAND-OUT FAVORITES
Bed Coverings (Blankets, Sheets) · Blender · Bottle Warmer · Broiler · Can Opener · Carving Knife · Clippers · Clocks · Coffee Maker · Corn Popper · Deep Fat Fryer · Food Mixer · Fry Pans · Hair Dryer · Heating Pad · Hedge Trimmer · Ice Cream Freezer · Juice Extractor · Knife Sharpener · Lamps (portable) · Lawn Mower · Massage Vibrator · Meat Grinder · Power Tools · Radio/TV/Hi-Fi · Rotisseries · Sandwich Grill · Shavers · Shoe Polisher · Skillets · Steam Iron · Toaster · Tooth Brushes · Waffle Baker · Warming Tray and for that very special gift... ALL-ELECTRIC KITCHEN
FLORIDA POWER & LIGHT COMPANY
HELPING BUILD FLORIDA

For Rent

TO RENT FOR SEASON 1 bedroom apt. Twin beds, large kitchen. Completely furnished. Nice location. Reasonable. Call 287-6343.

One-room furnished apartment. $50.00, 287-5036. tf M

Services

HOOVER - ELECTROLUX vacuum cleaners repaired. Parts and supplies for all makes. Sewing Center, 240 Osceola Ave., Stuart. 287-3464. tf M

For All Your Paint Needs See Us. MARY CARTER PAINTS, 227 Flagler Ave., Stuart. 287-1433. tf M

AWNINGS, Cabana Rooms, screen porches, aluminum siding. Factory direct to you. Save-Save-Save. Aluminex Corp., North U.S. 1, Stuart. Phone 287-5050. tf M

YOU'VE TRIED THE OTHERS, now try us. We invite comparison. Complete Sales and Service. Stuart Chrysler Plymouth, 12115, Federal Hwy. 287-6100. tf M

HONDA-TRIUMPH From $259.00 - Sales - Service - Free Delivery - Free Instruction. Center Cycle Center, 822 S. U.S. #1, Fort Pierce. 464-2740. tf M.

RAY COOKE'S Septic Service. Cleaning and repairing. Also drain fields repaired and re-laid. Phone 287-0651 or 287-9862. tf M

ADD to your home a 15 x 15' Florida Room for only $1,350. For information call 287-0366. tf M

FOR SALE

VAGABOND TRAILER, insulated cabana, with two-way air, water heater and air conditioner, screened porch, carport with black top entrance, aluminum storage shed, 14' x 36' cement block garage and service room, with laundry, toilet, shower, kitchen, stove, sink, kitchen cabinets. 50' x 100' lot with utilities. Charlotte Ann, rear of Rio Lagoon Dr. Price low. A. B. Kane, 337 So. Indian River Drive, Jensen Beach, Fla. Phone 287-1687. 12/22 M

STOP
NEVER PAINT AGAIN!
Seal and insulate your home with waterproof fiberglass. Free estimate. 287-5402. 12/15 M

BARGAIN HUNTERS SPECIAL - Brand New Model - Never Occupied - Price Cut $900.00 - Two Bedrooms - Two Baths - Excellent Home - Good Location.
ONLY: $14,900.00
RIGHT IN STUART - Near Library - Two Bedrooms - One and One-half Baths - Vacant - Custom Built Home With Underground Sprinklers - Fruit Trees - Awnings
ONLY $14,500.00
NORTH RIVER SHORES - Waterfront With Boat Slip - Two Bedrooms - Two Baths - Central Heat & Air Conditioning - Nicely Furnished
ONLY: $28,500.0
MAKE AN OFFER - Asking $15,000.00 - Completely Furnished - Excellent Location - Fine View of River - Corner Lot - Two Bedrooms - One Bath - Room Air Conditioner - Fireplace.
C. B. ARBOGAST
AND ASSOCIATES
REALTOR
252 OSCEOLA AVE., PHONE 287-0440 STUART, FLA.

Frank Forsberg
Model Homes or to your order. Our Lots are 75' x 100'
Builder of Distinctive Homes
PHONE AT 7-3453 212 LINDA DRIVE, JENSEN BEACH
FINEST LIVING IN FLORIDA
● TRADEWIND BREEZES
● PAVED STREETS
● GOOD WATER

Alcoa Products

FOR TRAILERS - BOATS - HOUSES
Martin County Aluminum Co.
287-7452 A. Commercial
1 Block W. of Skyline Dr.
Jensen Beach, Fla.
WHOLESALE TO EVERYONE - YOU MUST BE OUR GUEST FOR IT! It's more of an honor to have it.

Ray Cooke's SEPTIC TANK SERVICE
Installation
Cleaning
Repairing
Back Hoe Service
PHONE 287-9862
287-9862

PAUL BRUNS
VOLKSWAGON CAR
Repair Garage
Exclusive Volkswagen Repair Shop
• Engine Rebuilding
PORT SALERNO
Phone 287-6464

COMMERCIAL AIR CONDITIONING
BOATS
HOMES
Jensen Beach 287-2040
AIR CONDITIONING SALES & SERVICE
WINDOW UNITS
CENTRAL HEATING & COOLING

NOTHING MOWS EASIER THAN LAWN BOY
JENSEN HARDWARE
INDIAN RIVER DRIVE
JENSEN BEACH
287-2474

Services

CHAIN LINK FENCING, Installation and sales, Reasonably priced, Phone Bob Wall, 287-1401. tf M

BACK TO SCHOOL! Portable Typewriters, $49.95. Fort Pierce Typewriter Co., 259 Avenue A. Phone 464-0450. tf M

LAW'S MOVING & Storage, Local, long-distance, overseas personnel moves, office moves. Truck scales. Packing, crating, shipping. Agent Atlas Van Lines. Phone 287- 0878. tf M

SEE O. D. HATAWAY for your complete feed needs. Located behind Jewell's Restaurant. tf P

Carpets Cleaned, Serged, Bound, Repaired, Installed. REED CARPETS, 2050 N. Federal Hwy. 287-5615. tf M

LOANS $25.00 to $600.00. Friendly, courteous service. Florida Loan Service, 30 E. Ocean Blvd., Stuart. Phone 287-1844. tf M

HUSTON'S TYPEWRITER SERVICE 234 Osceola Ave, Stuart. Phone 287-2399. Complete typewriter service, rentals, sales. All work fully guaranteed. Olympia Franchise Dealer. tf M

SEWING MACHINES repaired, Pfaff, Singer and others. Sewing Center, 240 Osceola Ave., Stuart. Phone 287-3464. tf M

Trailers

LOOK
NEW 12 WIDE
1 BEDROOM WITH LOT
$5395
RIDGEWAY
MOBILE SUBDIVISION
HOBE SOUND

WHY PAY RENT?
YOU CAN BUY A NEW 12 x 52 MOBILE HOME WITH LOT, COMPLETE PRICE $5995.
Call Hobe Sound 546-5126 or see W. J. Leonard at Subdivision
RIDGEWAY
MOBILE HOME SUBDIVISION
U.S. #1 North
Hobe Sound

As The Holiday Season Approaches, May We Express Our Appreciation For The Wide Acceptance That You Have Given Us This First Year Of Business.
RUTH FOSTER
WINNY RILEY
EMILY JENNINGS
FRANCIS ADAMS
GUY FORESTIER
MILLED PIZZINI
TOMMY HEATH
HARRY JENNINGS, Realtor
JENNINGS REALTY, INC.
412 Indian River Drive P. O. Box 931 287-5397 Jensen Beach, Florida

LEGAL NOTICES

NOTICE OF PROBATE IN THE COUNTY OF THE COUNTY JUDGE, IN AND FOR MARTIN COUNTY, FLORIDA:
No. 2274 PROBATE, No. 2274
ESTATE OF
George White,
Deceased,
THE STATE OF FLORIDA:
TO ALL PERSONS INTERESTED IN THE ESTATE OF SAID DECEDENTS:
You are hereby notified that a written instrument purporting to be the Last Will and Testament of said deceased has been admitted to probate in said Court.
You are hereby commanded within six calendar months from the date of the first publication of this notice to appear in said Court and show cause, if any you can, why the action of said Court in admitting said will to probate should not stand unrevoked.
/s/ Mallory L. Johnson
County Judge
(Seal)
JAMES C. BLANTON
925 Comeau Building
West Palm Beach, Florida
Attorney for Estate of
George White, Deceased
Dec. 1, 8, 15 and 22, 1966.

FOR SALE
16' EMERSON TV. Good shape, $50.00. Buying colored TV. Delbert Dickinson, 402 Riverside Village, Jensen Beach. 12/22 M

NOTICE TO CREDITORS
IN THE COURT OF THE COUNTY JUDGE IN AND FOR MARTIN COUNTY, FLORIDA
IN PROBATE, NO. 2274
IN RE ESTATE OF
George White,
Deceased.
To All Creditors, Legatees, Distributees and Persons Having Any Claims or Demands Against Said Estate:
You and each of you are hereby notified that you are required by Law to present any claims and demands which you, or either of you, may have against the estate of GEORGE WHITE, deceased, late of said County, to the County Judge of Martin County, Florida, at his office in the court house of said County at Stuart, Florida, within six calendar months from the time of the first publication of this notice. Each claim or demand shall be in writing in duplicate and shall state the place of residence and post office address of the claimant, and shall be sworn to by the claimant, his agent, or his attorney, and any such claim or demand not so filed shall be void.
/s/ James C. Blanton
as executor of the Last Will and Testament of GEORGE WHITE, deceased.
JAMES C. BLANTON
Attorney for Estate of
George White, Deceased
925 Comeau Building
West Palm Beach, Florida
Dec. 1, 8, 15, and 22, 1966.

The Pink Ladies of Martin Memorial Hospital Auxiliary served 1,333 hours during the month of November, with 64 women taking part.

Pins were awarded to Mrs. Mildred M. Grace and Mrs. Robert E. DeVernois for a total of 300 working hours.

REMODELING
FROM PLANNING TO BUILDING NEW HOMES
CALL
287-5012
FOR QUALITY SERVICE FREE ESTIMATES
B. R. TRIPP BUILDER
JENSEN BEACH, FLA.

E. L. TRESSLER
ELECTRICAL CONTRACTING
Telephone 287-3097
Sunny Acres Road
P. O. Box 155
JENSEN BEACH

FOR YOUR
LIFE & HEALTH
IN FLORIDA
SEE
Willard Bowman
Insurance Counselor
Since 1929
287-4502

MOBILE HOMES A CHRISTMAS GIFT
For the Selective, who demand the FINEST
THE TROPICAIRE
19'6 - 12'6 - 20'6 and 24' wide models, 40' to 60' in length. Your choice of fine interiors, fine furniture, quality drapery, ceramic tile in kitchen and bath, brand names appliances, quality and craftsmanship unsurpassed, customizing a specialty.
THE SKYLINE
America's most popular home, 36 feet to 60 feet long, 10'6 and 12'6 wides, 3" sidewalls. The 1967 models are a climax of SKYLINE'S research and development in designing, maximum luxury, beauty, convenience and comfort in mobile homes. See and buy the above homes FROM
JENSEN TRAILER SALES, INC.
J. Fred Silvers Wm. Shaw Helen L. Silvers

Come in and drive a Pussycat wild.

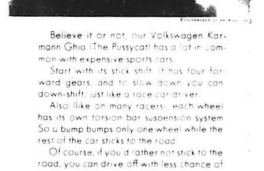

Believe it or not, our Volkswagen Karmann Ghia. The Pussycat has a lot in common with expensive sports cars.
Start with its stick shift. It has four forward gears, and to slow down you can down-shift, just like a race car driver.
Also like on many racers, each wheel has its own torsion bar suspension system. So it bumps bumps only one wheel while the rest of the car sticks to the road.
Of course, if you'd rather not stick to the road, you can drive off with less chance of getting stuck, because a VW engine is in the rear. It bears down on the rear wheels, giving them extra traction in mud and snow.
A lot of people buy our Pussycat strictly for its looks.
Later they find out that it's more car than they bargained for.
The Volkswagen
KARMANN GHIA
ST. LUCIE MOTORS
2806 Okeechobee Rd.
FORT PIERCE, FLA. HO 1-4043
AUTHORIZED DEALER

Jupiter Island Bridge Load Problem Arises

Requests for safe-cross- information, sought by ree companies in the con- ete mixing business and hers, led to a State Road epartment confrontation er load limits and their nforcement on the two brid- s linking Jupiter Island to mainland at a meeting d Monday on Jupiter Is- nd. An agreement to press r new load-limit studies as agreed to by the SRD. However, it took the Ju- ter Island Garden Club and prospective tour by club embers from five south- astern states in four big ses to speed action on all onts.

At Monday's meeting, nducted by the mayor of e Town of Jupiter Island, uscom Bettle, some of- ials who attended were larence Davidson, District ur SRD engineer from Ft. uderdale; his assistant, H. Owens; and Jimmy ston, district SRD main- nance engineer of Ft. erce, in addition to oth- .

Many building contractors the area were represent- also representatives of dscaping and nursery ms doing business on the and, representatives of er affected communities luding the Village of Ju- er Inlet Colony, whose yor Dr. George M. Shear- was present, the Village Tequesta, with both mayor ert E. Sylvester and Rob- Hart, Village manager lending, and Mrs. Louise Johnston, Jupiter's vice-mayor, who was on hand.

Also attending were Fire Chief A. V. Baird of District 1, Palm Beach County, whose department covers both Jupiter mainland and the island villages of Tequesta and Jupiter Inlet Colony, and Fred L. Fell, Martin County engineer.

Charles Carter of the West Palm Beach carpenters' local, and Al Peterson, agent for the carpenters' union, represented labor, concerned with loss of jobs in the varied construction projects on the island.

Bill Lund, of Lund Construction Co. of Jupiter, who is building four homes in the town of Jupiter Island, was also present.

Assisting Mayor Bettle were Nat Reed, chairman of the Jupiter Island council's committee on roads and bridges, and Town Manager Richard Tuggle, Rear Admiral, Ret., U.S.N.

About 65 persons jammed the council's meeting room in the Jupiter Island fire and police building, with another 60 or so gathered outside around windows and doors, listening to the proceedings.

Mayor Bettle explained that the town was only a mediator, although an interested one, and he pointed out that all interested parties had been invited to attend the meeting in an attempt to iron out difficulties.

The "south" bridge, which links the island to Palm Beach County, had been posted for a six-ton limit, while the north bridge, on Bridge Road, Martin County, had been posted for an eight-ton limit.

After the half-hour meeting, it was revealed that the issue had been raised by the representatives of three concrete companies who had been asked to supply concrete for a seven-story condominium to be built by DaVosta Construction Co., Tequesta, on the south end of the island.

"They would need 1,000 truckloads of concrete by trucks weighing loaded up to 30 tons," said one of the SRD representatives.

At least one contractor was set to defy the load limit, however.

"The load limits are posted only to warn of a weakness, not to prohibit traffic, and then if you damage the bridge, you can be held responsible," he said. "We were told we couldn't move anything across the Palm City Bridge. We found out we couldn't be stopped, even by the SRD," he said, and asked to be anonymous.

"They wanted to know what would happen if the bridge were dimaged, and we told them," said the SRD representative, who said the call had been placed to the West Palm Beach office of the SRD, where the engineer told the callers:

"If you destroy a bridge, you buy a new one, that's all."

The south bridge, a product of the late 20's, has been an orphan in Palm Beach County's road and bridge plans for years, chiefly because it's location at the extreme north end of the county made it so remote it was "forgotten", according to Tequesta officials.

Recently it has been put on the new waterway bridge construction program by Florida Inland Navigation District.

Davidson, who backed up everything the unidentified SRD engineer told the concrete mixers, said funds for the preparation of preliminary plans were in the SRD-FIND budgets for the coming fiscal year, that the new bridge would take 14 months to build, and that an optimistic prediction might put a new bridge on the site in two years.

He apologized for the failure of a bridge engineer to be present but said he was unavoidably detained en route from Tallahassee.

When asked how long it would take to get a new engineering survey with the possibility of strengthening and up-grading both bridges, Davidson estimated 'several weeks', pointing out that the SRD board had set the new limits March 5, 1963.

He established that the Florida Highway Patrol polices traffic weights on the bridges, can prosecute for over-loads; that fire apparatus, if it uses the bridges, make their municipal owners responsible for damages done to the bridges and that the load limit postings are to be observed, not merely as warnings of capabilities, but as controls over loads on the structures.

Reed established the prediction that it would not be known for some weeks what could be done.

Davidson admitted he was stymied.

Mayor Bettles asked, "Can you make some exception, such as for the ladies of the garden club?"

Mrs. Kemp Calef spoke for the garden club: "We had 130 women from nine southeastern states due here on four Greyhound buses Jan. 10 for a trip over the bridges to the island. They'll leave the Island Jan. 14. The buses weigh 11 tons apiece loaded," she said.

"The SR Board set the load limit and we can't override the board," she was told.

"Wouldn't it be a good idea to call the SRD and ask that an engineer be sent?" a visitor asked.

"Reed has already gone to the phone," Tuggle said.

A few minutes later, it developed that the SRD could and would have a bridge engineer on the spot in a day, possibly less.

The Sunday School Christmas program will be presented at Jensen Beach Community Church Sunday, Dec. 18.

The program will start at 7 p.m. and all are invited to attend, enjoy the refreshments and see Santa Claus.

HAPPY EIGHTH BIRTHDAY, MELBA!--Melba Martz, daughter of Mr. and Mrs. A. D. Martz, Molba Drive, Jensen Beach, had lots of friends at her eighth birthday party last Friday, Dec. 9th. Molba is seated in center front of picture. Left to right, front row, Lilly Chen, Susan Mosley, Doug Proctor, Michelle Martz, Megon Yarboro and Donna Forta. Middle row: Barbara Bussert, Jay Pitchford, Alice Roberts, Sharon Hamen, Sharon Sumner, Donna Bellas, Tami Bessemer, Kathy Brady, Cheri Higbee, and Charles Schommer. Back row: Gail Grossnickle, Tommy St. Clair, Susie Fulton, Robin Mosley, Kim White, Michael Yarboro, and Doug Kirk.

CHRISTMAS WREATH- Mrs. Carl H. Turner, member of the Garden Club of Stuart, poses with a wreath she made as part of the Christmas program presented at the Woman's Club Monday afternoon.

PURE BEAUTY--This arrangement of fresh flowers, by Mrs. E. D. Hambert, shown above, was a thing of beauty exhibited to members of the Stuart Garden Club when they met for a musical Christmas program on Monday.

HAWAIIAN TABLE DISPLAY--Mrs. Harry Swinglehurst arranges a display of flowers to be exhibited to members of the Women's Garden Club of Stuart on Monday. Background Hawaiian music was provided by Mrs. Clyde Coutant, vocalist, who accompanied herself on the ukulele.

Joint Christmas Party Set For Community Church

A Christmas Party for all members of the Church Aid Circle, Fellowship Circle and Men's Brotherhood, and their spouses, will be held Friday, Dec. 16 at 6:30 p.m. at Jensen Beach Community Church.

Guests are asked to bring their own table service, a dish to pass, and a 50¢ gift marked for man or woman.

Names A to K are asked to bring vegetable; L to Sr. bring salad or relish tray; St to Z, bring dessert.

"Glitter Ball" Set For Anchorage

The Anchorage Yacht Club will be the scene of a gala "Glitter" Ball Saturday, December 17.

The event, to start with dinner at 7 p.m., will open the Holiday Week at the Club.

Reservations are requested.

WHITE CHRISTMAS--This exhibit was entitled "White Christmas" at the meeting of the Garden Club of Stuart held Monday. Mrs. Fred B. Morris, shown above, assembled the arrangement to the music of "White Christmas".

Soroptimist Ball Will Be Saturday

The Soroptimist Club of Stuart will hold its International ball Dec. 17.

Proceeds will go into the scholarship fund which will benefit Martin County students.

A floor show, starting at 11 p.m. will feature "Kloe's Kloset Klock Revue" from Ft. Pierce, and live music will be furnished, according to chairman, Mrs. Edna Wolf. Co-chairman is Mrs. Marie Lucas.

Breakfast will be served following the dance.

Further information may be obtained by calling Mrs. Wolf at 287-0366.

LEGAL NOTICES

NOTICE OF PUBLIC HEARING

TO WHOM IT MAY CONCERN:

YOU WILL TAKE NOTICE that in accordance with provisions of Section 336.10, Florida Statutes, 1965, a public hearing will be held by the Board of County Commissioners of Martin County, Florida, in its meeting room on the second floor of the Martin County Courthouse in Stuart, Florida, on the 10th day of January, 1967, at 9:30 A.M., o'clock, or as soon thereafter as the matter can be heard, the Petition of the ANCHORAGE BOATEL, INCORPORATED, and RALPH S. GRAVES and ETHEL GRAVES, his wife, the fee simple title owners of the hereinafter described property, requesting that said Board of County Commissioners close, vacate and abandon a portion of St. Lucie Avenue, hereinafter described, and renounce and disclaim any right of Martin County, Florida, and the Public in and to the land; said lands being described as follows:

That portion of St. Lucie Avenue lying between Blocks 1 and 2, East of Martin Boulevard, shown on the Plat of Rio-St. Lucie Terrace, recorded in Plat Book 1, Page 14-B, Public Records, Martin County, Florida.

All interested parties may appear and be heard at the time and place above specified.

DATED this 13th day of December 1966.

BOARD OF COUNTY COMMISSIONERS OF MARTIN COUNTY, FLORIDA

By /s/ Frank A. Wacha
Chairman

ATTEST:
/s/ Dorothy Pierce, Clerk

Published: December 15, 1966

Christmas Holidays

The Annual Christmas program of Jensen Beach School will be held Thursday, Dec. 22 at 7 p.m. in the Community Center.

Because of increased enrollment, the program will be presented by grades one through three. Later in the spring, the upper three grades will give a program.

Due to limited space, parents of participating children will have reserved seats until 6:45 p.m. ALL CHILDREN MUST BE ACCOMPANIED BY AN ADULT.

Room Christmas parties will be sponsored by the PTA Wednesday afternoon, Dec. 21. Room mothers will be in charge.

Christmas holidays begin on Thursday, Dec. 22 and school will reopen Tuesday, Jan. 3, 1967.

MUSICIANS AND NARRATOR--Participants in the flower-arranging portion of the Christmas program presented Monday by Stuart Garden Club were accompanied by Mrs. J. C. Cress, vocalist, Mrs. Robert T. Koster, harpist, and narrator Mrs. H. A. Dane. Appropriate background music was offered while members arranged their exhibits.

BRATWURST

• Hash Brown Potatoes
• Green Beans

$1.50

it's delicious at

POOR BOB'S
Restaurant & Delicatessen
Jensen Beach

Christmas **STUART Department Store**

styled with all the Season's Sentiment

So lovely to lavish upon her at Christmastime

So much to choose from ... so many ways to say "Merry Christmas" ... all of them so very nice. Give her crystal clear colors, flaming prints, the latest fashion wise styles. Santas get special help from our lingerie salespeople!

The Surest Way to Please HIM

Your Dollar Buys More

Many Gift Items For Young People of all age groups

For Christmas, please him with gifts from our fabulous selection of Men's Fashion . . . styles, fabrics, colors to please any man! We'll help gift him right. At right prices.

Gifts For The Home
In Gift Sets of Towels - Sheets
Pillow Cases and White Goods

IN DOWNTOWN STUART

MARTIN COUNTY EDITION

The Jensen Beach Mirror

"All The News That Fits In Print"

$4.00 per year
$2.50 6 months

Vol. 6 No. 51 16 Pages Jensen Beach, Florida 33457 December 22, 1966 10¢

News Notes

About $600 worth of power tools and an adding machine were taken from Porter Lumber Co., Jensen Beach, sometime Friday night or early Saturday morning.

The sheriff's department is investigating.

•••

Grumman Aircraft Engineering Corp., Stuart facility, will get approximately $2,828,100 of a $9,427,000 U.S. Army contract for 18 planes ordered Friday, according to an announcement made by the Department of Defense in Washington.

There was no local comment on the contract, presumed to be for Mohawk planes, being used heavily by the Army in Viet Nam for surveillance work.

•••

Robert B. Thomas, Stuart, received a Bachelor of Social Welfare degree at commencement exercises at Florida State University on Saturday.

Thomas was the only Martin County graduate at the mid-winter graduation.

•••

Martin County For Kirk Committee is reserving an aircraft for a private flight to Tallahassee Jan. 3 for the inauguration and inaugural ball. Fred Meyers is in charge of the arrangements. The plane will return to Stuart after the ball.

•••

Mrs. C. R. Vanderveer was elected charter president of the Martin County Democratic Women's Club at its organizational meeting Monday night.

Elected charter officers were: Mrs. Guy N. Cromwell, 1st vice-president; Mrs. Frank A. Wacha, 2nd vice-president; Mrs. Ed Dassori, secretary and Mrs. Walter Eichen, treasurer.

Mrs. Etta DeStefano is installation chairman to plan for installation of officers sometime in January.

•••

Frances Langford and her Frances Langford Show will return to Martin County on Friday, according to a phone call received Tuesday from Miss Langford who was in Hong Kong. She is expected to arrive at Witham Field around 10 a.m., accompanied by Tony Romano and Johnny Cuzzins.

•••

The Martin County League of Women Voters heard Mrs. Wilbur Forrest and Mrs. John W. Hussey speak on the pollution of natural resources, water pollution in particular, in this area, at a meeting held recently in the Community Room of the First National Bank of Stuart.

Answering questions from the floor was Chuck Kindred, national vice-president of the Izaak Walton League.

•••

Walton J. Parson, chairman of Retail Merchants Association, a reorganization of the Retail Merchants Division of the Stuart Chamber of Commerce, said Thursday the association is setting up paid memberships running through Sept. 30.

The association runs the bad check telephone warning relay, makes business improvement awards, clean up surveys, and participates in many other local projects, he said.

•••

Ed Miller, Skyline Dr., Jensen Beach, who was hospitalized recently, returned home last Saturday and is recuperating nicely, according to his wife, Mrs. Marie Miller.

•••

Terri Schreckengost, 22, of Jensen Beach, will fly to New York on Jan. 4 to audition for the National Screening Committee for a Fulbright Grant Scholarship to study voice in Munich, Germany. At the same time she will audition for the Lake George Opera Festival for the summer season.

•••

Paul Poppenhager, owner and operator of the local skydiving school in Indiantown, announced this week that his club will host a nation-wide skydiving meet to be held in Indiantown Dec. 30, 31 and January 1. Some 50 to 75 divers will attend the three-day meet, and at present 47 have registered for the event, according to Poppenhager.

Each contestant will be required to jump approximately 15 times during the three days, he said, and each contestant will earn points as approved for these meets

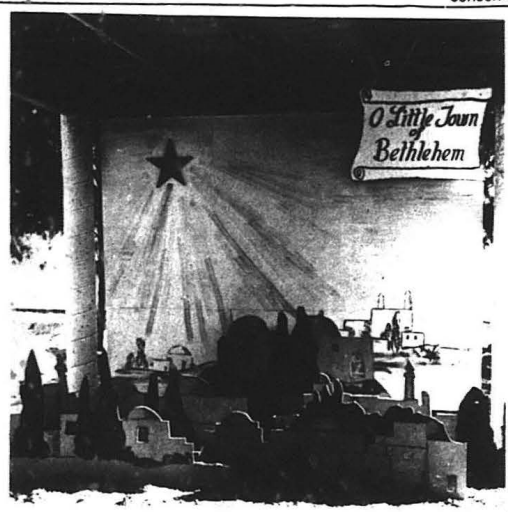

THE TOWN--A cleverly designed replica of Bethlehem, birthplace of Jesus Christ, is one of the scenes on the Jensen Causeway. Christmas carols are the theme of the eight displays. A Nativity scene will be the focal point of the exhibit.

DESERT SAND--Authentic even to the desert sand covering the pavilion, this scene depicts the carol, "We Three Kings Of Orient Are", as one of the Christmas displays making the Jensen Beach Causeway a center of holiday attraction.

Utterly Beautiful

Causeway Religious Scene Unveiling Will Be Friday

The first annual display of Christmas carols, utilizing ten picnic pavilions on the Jensen Beach Causeway, opened Monday. It was described as "utterly beautiful" by one passer-by, and that, according to other viewers, was an understatement.

The brainchild of County Commission chairman Frank A. Wacha, the display is sponsored by the Martin County Ministerial Association. The pavilions are already decorated and lighted with scenes depicting Christmas carols.

Just erected, the display drew 2,100 cars across the west bridge from Jensen Beach on Monday and Tuesday of this week. The number was counted on a State Road Department counter installed on the road. Tuesday night, from 6 to 9 p.m., 300 cars passed over the bridge.

The eight scenes will be viewed at the opening ceremonies Friday night from the north pavilion, where choirs of three churches will sing.

Eight Christmas carols are displayed in the exhibit. The center display uses two pavilions and is a Nativity scene, using life-size figures donated to the exhibit by Owen K. Murphy of Port Sewall.

All the designs and much of the painting of the figures is by Mrs. Richard Murphy, a Stuart artist. She is a member of the Redeemer Lutheran Church and was commissioned by the Ministerial Association to do the design of the scenes.

Mrs. Murphy was assisted by members of the Martin County Art Association in weekly work sessions painting scenes for the tableaux. The wooden cutout figures were made by the junior and senior high school shop classes. There are 60 figures, some as large as six foot high.

Plans to hold an Epiphany ceremony, burning the Christmas trees, on January 6 are now under way as the close of the display.

Causeway Christmas Program

Invocation, the Rev. Forrest Watkins; Scripture reading, "Christmas Gospel", the Rev. Donald K. Schroeder.

Christmas carol, by all, "O, Come All Ye Faithful".

First choir, First Baptist Church of Stuart.

Caroling by all, "Hark, The Herald Angels Sing", followed by the second choir, the Sisters of St. Joseph Novitiate, Jensen Beach.

Caroling by all, "Joy To The World", followed by the third choir, First Presbyterian Church of Stuart.

Caroling by all, and the fourth choir, of the Jensen Beach Community Church.

Prayer for Christmas and the New Year, the Rev. Norman Feaster, All Saints' Episcopal Church; caroling by all, "Silent Night", and the benediction by the Rev. Allan Stuart, president of the Ministerial Association.

The pavilion scenes will be lighted nightly through the season.

A Community Christmas program will be held on the Jensen Beach Causeway Friday, Dec. 23, at 7 p.m., sponsored by the Martin County Ministerial Association.

The Rev. Allan Stuart will serve as the master of ceremonies during the program, which will be held in the pavilion across the highway from the new series in which Mrs. Phyllis Murphy has prepared the figure displays depicting Christmas carols and the Nativity scene.

Pastors on the committee for the association are the Rev. Norman Feaster, the Rev. Donald Schroeder, and the Rev. Forrest Watkins.

The latter will accompany the community carol singing, and Mrs. Harold Whelan will be the carol leader.

A 25-foot high Christmas tree in fireworks, which will burn for about seven minutes, with changing colors, will appear either at the end of the Causeway pier or on the south side of the Causeway on a barge in the river, depending upon the direction of the wind.

The fireworks have been designed by the members of the Jensen Beach fireworks committee, headed by Bill Yurillo, assisted by Frank Wacha, Vince Bocchino and Jim Pauly, Carl Barker, Woody Woodruff and Mike Quinn. The committee has been preparing the tree at the Jensen Beach Volunteer Fire Department.

Following the hour-long show, coffee for adults and candy canes for children will be served by members of the Jensen Beach Fireworks Fund.

Jensen Beach Community Church will have a 7 p.m. Communion Service on Saturday, Dec. 24, Christmas Eve.

All Saints' Episcopal Church, Jensen Beach, will have two services Christmas Eve, 8:30 and 11:30 p.m., and a 9 a.m. service Christmas Day.

First Presbyterian Church of Stuart, North River Shores, will have a Christmas Eve Candlelight service at 7 p.m.

St. Mary's Episcopal Church, Stuart, will hold an 11:30 p.m. Christmas Eve service and a 10 a.m. service Christmas Day.

A 7:30 p.m. Christmas Eve service will be said at St. Monica's Church in Stuart.

Holy Faith Episcopal Church, Port St. Lucie, will have a 10 a.m. service on Christmas Day.

Garden Club Announces Light Contest

Jensen Beach Garden Club has announced it will hold a Christmas lighting contest in Jensen Beach. Judging will be held the evening of Dec. 26.

To be eligible to enter, residents can call Mrs. Wm. Weiss, president, Mrs. Basil Vincent or Mrs. Chris Kalb.

There will be two divisions, residences and businesses. Cash prizes will be awarded the winners.

WHITE SAND--Using white sand to look like snow, this winter scene of carolers before a house is one of the displays on the Jensen Causeway. The Martin County Ministerial Association is sponsoring the presentation.

Oppose South Site

School Overhaul Plan Is Continuing

One high school, districts for elementary schools, and only the immediate future of the junior high school set up in doubt, appeared to be the course after the third work session of the school board on the topic was held Monday night.

Chief opposition to plans for a three-school junior high arrangement appeared to come from parents whose children would be in the presently-named South Junior High, which would be in the Murray Junior-Senior High School buildings at Port Salerno.

As stated at the work sessions, opposition was not over desegregation, but rather over the location of the school, which is in the Negro district of Port Salerno.

The fight by Indiantown residents for a junior high school in their area appeared to be "almost won" at the meeting held at Stuart Junior High School, when new board members said the present eighth grade Warfield School would be retained. There is a possibility of adding a ninth grade.

James Littman, school board attorney, told the board and about 30 persons attending the session, that requests for holding off a single school system were hopeless in view of Federal regulations, still standing.

Walter Odeo, principal pro tem at Murray High, said he thought more preparations, particularly through exchange teaching positions, should be made for at least another year before the one-high school system is adopted, adding that he felt the county was moving "too fast" in its integration plans.

A dozen people at the session spoke against the South District junior high's location.

Thomas L. Crook, superintendent of schools, said he was working with commissioner Jack Saunderson on a new street layout which would permit vehicle access to the buildings from the west rather than from the north as at present. Such a road layout would avoid travel through the present Negro community, it was pointed out.

Both White and Negro leaders, at the meeting and throughout the county, have admitted the county's schools have achieved integration with a minimum of upset and almost no troubles or demonstrations.

Final actions on the newest plans will probably be adopted at an early January meeting of the school board.

Anticipated enrollment of all schools, all races, in Sept. 1967, is 4,945, with 855 in the one county high school. The division there is being estimated at 730 Whites, 170 Negroes. The school opened with 781 pupils this year.

To handle the increased enrollment, the board is leaning toward a plan to build four regular classrooms, one arts-crafts room, one home economics room, in two "pods".

Anticipated junior high enrollment totals 1,135, with 592 including 175 Negroes, 417 Whites, at North (present Stuart) Junior High; 92 Negro and 308 White at South (present Murray), and 143, including 49 Negroes and 94 Whites at West (Warfield) if eight grades are kept at the school, including only seven and eight of the junior high grades, and 207, including 76 Negro and 131 White, if the school goes to a one-through-six, and seven-through-nine arrangement.

Apparently ready for adoption is the elementary district plan, with Booker Park and Warfield in West; Palm City in Central West; Parker, East Stuart Elementary, in Central East; Jensen in North; Port Salerno, Dunbar and Hobe Sound in South, with Pioneer School remaining county-wide, remaining county-wide.

The school board, out of deference to Mrs. William Murfin, new member from District 3, whose husband is State Republican Executive Committee Chairman, is expected to delay its Jan. 3 meeting. Mrs. Murfin has been scheduled to appear at all the Tallahassee inaugural activities on the same date. The meeting will probably be postponed.

The board legally must re-organize Jan. 3 for the coming two years.

Hoke Mayor

Harry Hoke was the top vote getter as he won re-election to his third two-year term as mayor of the Town of Ocean Breeze Park Tuesday. Unopposed, Hoke polled 59 out of the 70 votes cast.

Elected to the one-year term as alderman was Gene Hoke, who polled 57 votes. Two-year aldermen elected were Betty McNabb, 57 votes, Grace Lewis, 54 votes, and Walter Tabor, 44 votes. There were four candidates in the two-year alderman election.

Sims Elected

Arthur E. Sims was elected Mayor of the City of Stuart Monday night as the board re-organized for the new year.

Elected vice-mayor was William F. Todt, who served one term as mayor two years ago.

Sims, starting his sixth year as a city commissioner, who served 14 years as a member of the county commission, served six years as vice-chairman of that body, and for years as its chairman, was unopposed.

The nominating motion was made by commissioner Ray Cooke, seconded by commissioner Dan McClure.

Commissioner Jack Hartman made the motion for Todt, seconded by Cooke. There was no opposition.

Joe N. Crowder was re-appointed city manager; T. Ty Oughterson was re-appointed city attorney; and Mrs. Callie McCrary was re-appointed tax collector, city clerk and treasurer.

Crowder, in turn, re-appointed all department heads including Ed Glasscock, his own administrative assistant as well as tax assessor; Jesse J. Taylor, chief of police; Paul Myers, public works superintendent; Wm. Wheeler, building inspector; Fred Walton, water superintendent; Milton Griffin, fire chief; William Ambler, park superintendent, and David Gale, sewage department.

Agree To Restudy U.S. 1

At the suggestion of the county commission, Martin County zoning and planning board members last Thursday agreed to restudy the zoning of the area north of Stuart City limits along US 1, as far north as Jensen Cutoff Road, and eastward to Northwood.

At the petition of landowners along US 1, the area was zoned for C-1 business about a year ago. The area includes that in which Eugene Williamson kicked off the project, which is 100-feet wide inside and 200-feet wide from midway out the jetty to outside that rockpile, appeared to be well over project depth in all areas.

Dredging Completed

The U. S. Sidecasting Dredge Merritt completed dredging St. Lucie Inlet Friday afternoon and left for Cape Hatteras Saturday. The crew of 12 aboard the dredge, a converted 107-foot U. S. Navy Yard derrick with a 31-foot beam, worked 11-hour days from Saturday to Thursday (Dec. 10-15) while here.

As the new job concluded,

A Community Christmas program will be held on the Jensen Beach Causeway Friday, Dec. 23, at 7 p.m., sponsored by the Martin County Ministerial Association.

The Rev. Allan Stuart will serve as the master of ceremonies during the program, which will be held in the pavilion across the highway from the new series in which Mrs. Phyllis Murphy has prepared the figure displays depicting Christmas carols and the Nativity scene.

Pastors on the committee for the association are the Rev. Norman Feaster, the Rev. Donald Schroeder, and the Rev. Forrest Watkins.

The latter will accompany the community carol singing, and Mrs. Harold Whelan will be the carol leader.

A 25-foot high Christmas tree in fireworks, which will burn for about seven minutes, with changing colors, will appear either at the end of the Causeway pier or on the south side of the Causeway on a barge in the river, depending upon the direction of the wind.

The fireworks have been designed by the members of the Jensen Beach fireworks committee, headed by Bill Yurillo, assisted by Frank Wacha, Vince Bocchino and Jim Pauly, Carl Barker, Woody Woodruff and Mike Quinn. The committee has been preparing the tree at the Jensen Beach Volunteer Fire Department.

Following the hour-long show, coffee for adults and candy canes for children will be served by members of the Jensen Beach Fireworks Fund.

Christmas In Pictures Edition Continues Next Week

Due to the outstanding response to The Mirror's "Christmas In Pictures" edition, requests for photos far exceeded the space available to print them. For this reason, The Mirror is printing two "Christmas In Pictures" editions, both this week as a pre-Christmas special, and next week as the December 29 edition.

Brazilians To Visit IRJC

Ten Brazilian young people will be accepted as guests of Indian River Junior College for a four-week period, according to Dr. Maxwell King, president. This is in accordance with an agreement with the Bureau of International Hosts.

The group will arrive Jan. 7. Housing is needed and the public is asked to respond by calling Sam Lawder at 464-2000.

Rigid rules are set by the committee. One guest to a family, and the host will fill out a performance report at the termination of the visit.

The purpose of the program is a better understanding between people of different societies. The young people are selected on the basis of academic excellence, personality and desire for durable peace among nations.

ENJOYING CHRISTMAS PARTY--The three ladies pictured above, wearing Christmas decorations in their hair, enjoyed the Anna Miller Circle Christmas Party held December 8 at the Anchorage. Left to right, they are Mrs. Kitty Coulston, Mrs. Alice Gumbs and Mrs. Ralph Norkin.

Load Limit Suspended On Hobe Sound Bridge

The load limit on the Bridge Road, Hobe Sound, bridge to Jupiter Island, has been temporarily suspended pending action set for the Thursday meeting of the State Road Board, according to Town Manager Richard Tuggle, (Adm. USN Ret.)

Tuggle said Saturday morning that the six-ton load limit on the South bridge, in Palm Beach County, would not be lifted.

State Road Dept. bridge inspectors checked both bridges after requests for clarification.

The temporary suspension of the limit on Bridge Rd. bridge was not clear, Tuggle said, although he said it did mean that heavy traffic could use the facility if owners would certify to the SRD damages to the bridge would be at the vehicle owners' risk.

Walton-Eden To Party Fri.

The Walton-Eden Property Owners Club will hold its Christmas party at Walton Community Hall Dec. 23 at 7 p.m. Members are asked to bring a $1 exchange gift. Refreshments will be furnished by the club.

CHRISTMAS GREETINGS

The Perfect Gift
Christmas time or any time
Open nights
BOOKS beginning RECORDS
Fri. December 16th
VALENTINES BOOK & RECORD SHOP
329 EAST OCEAN BLVD., STUART
Martin County's One-Stop Book, Bible & Record Shop

a Happy Holiday Season

Wishing all of our many friends and customers a very Merry Christmas and a Happy and Prosperous New Year -

Mr. and Mrs. J. Fred Silvers and all the staff

JENSEN TRAILER SALES INC.
"Just North of the Arch"
RT. 707 JENSEN BEACH, FLA.

MERRY CHRISTMAS MERRY CHRISTMAS MERRY CHRISTMAS MERRY CHRISTMAS MERRY CHRISTMAS MERRY CHRIST

CHRISTMAS SHOPPERS
YOU DON'T HAVE TO DRIVE MILES!!

SHOP RIGHT HERE IN JENSEN BEACH

SHOP OUR GIFT SPECIALS In Jensen Beach
MANY GIFT ITEMS $1 AND UP
BOXED GOODS
PILLOW CASES
ICE BUCKETS
TOWELS
CHRISTMAS APRONS
HANDKERCHIEFS
BILLFOLDS
KNIFE SETS
COLORED VASES
ASHTRAYS
GLASSWARE
Gift Wrap
Open Til 8:30 Every Evening
Christmas Decorations
We Have Toys To Suit Any Child of Any Age. Come In and See Our Complete Selection
See Our Giant TOY Display
(TONKA)
30% Off One Group Of Toys
Jensen 5 & 10
COMMERCIAL STREET JENSEN BEACH

Merry Christmas
IT IS HERE —
FOLDING RATTAN AND ANODIZED ALUMINUM PATIO FURNITURE
promise her anything... but give her
A Gift From The
PATIORAMA & KNITTING KNOOK
(KNITTING INSTRUCTIONS EVERY DAY EXCEPT THURS.)
OPEN 9 A.M. - 5 P.M. 'TIL CHRISTMAS
HWY. 707 - JENSEN BEACH - 287-2877

Jim Stewart - Jewelers
JENSEN BEACH

Open 'Til Nine
We Recomend Bulova for Christmas

Christmas Bargains on USED BOATS
New 15' ONE STAR BOAT CHRYSLER 20 HP MOTOR COMPLETELY OUTFITTED $1,185 (plus sales tax)
New 13' MITCHELL BOAT CHRYSLER 6 HP MOTOR $388.
15' TRI-V WITH 50 HP CHRYSLER Motor with Alternator-Lights, Includes controls, battery & installation. $1,995.00
New 15' JUPITER OUR COST $660.00
15' WOOD BOAT $125.00
14' WOOD BOAT $78.00
TRAILER $155.00
15' FIBREGLASS LONE STAR $150.00
COME IN AND SHOP
BAILEY BOAT CO. JENSEN BEACH

CHRISTMAS Wouldn't Be Complete Without This Wish For You
MERRY CHRISTMAS
Still Some Very Nice Gifts Left For All The Family
FOR WOMEN
Sportswear
Hose
Comb & Brush Sets
Slippers
Pill Boxes
Wallets
Key Chains
Glamour Bows
Handkerchiefs
Costume Jewelry
FOR CHILDREN
Games
Books
Toys
Socks
Underwear
Dolls
Dishes
Models
Cut outs
School Supplies
FOR MEN
Sport Shirts
Handkerchiefs
Socks
Raincoats
Flannel PJ's
Flashlights
Tools
Fishing Equipment
Sweatshirts
Sweaters
Slippers
Wallets
Belts
Bedspreads
Sheets & Pillow Cases
Kitchenware
Garden Supplies
Wrappings
Stocking Surprises-
Extra Christmas Lights
"IT'S OUR PLEASURE TO SERVE YOU"
REMEMBER We Are Open Until 8:30 p.m. For Your Last Minute Shopping
PALMER'S Variety Store
We Will Close At 5:00 p.m. CHRISTMAS EVE
Hwy. 707 & Sharp Road - South Jensen Beach - Phone 287-5893
8:00 A.M. TO 5:00 P.M. - Fridays 8:30 P.M.

Lovely Lingerie

* Kayser Hose
* Sports Outfits
* Pocket Books
(For Men Only)
Playboy SPORTS SHIRTS & SHORTS
New Shipment Of Sue J's
Free Christmas Gift Wrap
HELEN'S AND MAXINE'S
Commercial St. Jensen Beach

LATE SHOPPERS BUYS
Christmas Stockings
Belgian Linen
Table Mats
Dream Pets
SHOP LATE
Open Until 8:30 Thursday & Friday
Come and see us
You will find many gift items from which to choose.
The Swinging Door GIFT SHOP
COMMERCIAL STREET JENSEN BEACH

The Mirror

RICHARD E. CAMPBELL, Editor and Publisher
OSA L. CAMPBELL, Business Manager

e Mirror does not knowingly accept fraudulent or objectionable advertising. Readers please report misrepresentation by any advertiser.
Subscription price $4.00 per year.
mber: Jensen Beach Chamber of Commerce, Florida Press Association, National itorial Association, International Weekly Newspaper Editor Association, National vertising Representative and American Newspaper Representatives, Inc.
Published every Thursday at Jensen Beach, Florida.
Entered as second class matter at the Jensen Beach Post Office.

VOLUME 6 NO. 51 THURSDAY, DECEMBER 22, 1966

Editorials

NO HOLLY—NO TINSEL

CHRISTMAS 1966

The traditions of Christmas—the tree with its lights, tinsel and decorations, the holly wreath on the door, the mistletoe and the colorful collection of Christmas packages, all contribute to the Spirit of Christmas.

It is a time of year when old acquaintances are renewed—a time for family reunions.

Sometimes in our effort to make this a bigger and better Christmas, we are inclined to let the material things of life overshadow the most festive holiday of the Christian world.

Let us pause and reflect on its true meaning—and in our mind's eye go back to the first Christmas—the birth of the Christ child in a stable in Bethlehem. Just what message should we draw from this momentous event? It conveys a dual message, as a famous clergyman once said, "The family that prays together, stays together," and it also in a dramatic way points out the attribute of humility.

And when man is on the threshold of nearly a half-million mile round trip to the moon, one should conjure the thought that a woman traveling 65 miles on the back of a donkey made the most significant trip of all time.

Learn From Santa Claus

gain at Christmastime, the United States at war and the thought of peace on earth, d will toward men seems as much of a am as ever, but nevertheless, Christmas a day of family gatherings and good cheer, erfied when we seek to be helpful to the licted and less fortunate.

But above all, Christmas is a time for the ildren. It is a great mystery of life to m. Fortunate are those who can believe Santa Claus for a few years. What a thrill is for them to go to bed looking forward the morning when they will find a stocking led with presents and candy and a Christas tree shining with light. Just the smell such a Christmas morning is something at stays through life. Doubly fortunate is the child whose stocking hangs in front of a fireplace on Christmas morning.

The visit of the unseen Santa means more than just gifts. It causes even the children to think of the less fortunate and to share their blessings with others.

Christmas dinner with family and friends is a never to be forgotten occasion for young and old alike, so as you enjoy it this year in your home, think of the countless millions over the world who are not so blessed, and resolve to do your best to make Santa Claus a reality for someone. In the meantime, if you gain humility from the good fortune that is yours, Santa Claus will not have called in vain.

Quick Aid To Suffering

A central telephone for the various fire partments of Martin County has proven its orth in the short time it has been in effect. ow we can learn from the experience of hers and bring quick aid to the suffering bringing the various volunteer ambulance rvices in the county under the same serfe.

Utilizing a twenty-four hour Civil Defense ergency system, the people of Martin unty can find aid more quickly. It is only matter of the various agencies getting gether.

With a one-telephone number hookup for bulances, a trained dispatcher could d the proper ambulance service and bring e emergency equipment to the door of the fected within minutes.

A central telephone service would end the arching in Hobe Sound, Jensen Beach and antown for ambulance service by disught and often hysterical people in need of help. Only the Central Martin County and Town of Ocean Breeze Park ambulance services have twenty-four hour manned telephones.

It is this way, though, with any volunteer organization. Firemen often were victims of misplaced telephone calls before the central phone system went into effect. Just as is now happening in the ambulance service, the Stuart Fire Department would often get fire calls from Jensen Beach, or Fort Salerno.

The ambulance services are quick to respond to calls for aid. They might be one minute quicker with a twenty-four hour, one-number telephone system.

We urge the various ambulance services and the Martin County Civil Defense to get together and give the people the security of a twenty-four hour, one-number telephone in emergency ambulance service. It will pay in human life.

LETTERS TO EDITOR

The Editor:
This is a word of appre- tion to "Dick" Campbell giving to our home town "Mirror".
Reading the Mirror is a ecessity; our sense of it's reful preparation and var- interesting matter makes "looked for" each week, t most of all, one feels it's objectivity and purpose is of high order and will insure it's continued growth in our community.

The nine state awards by the Florida Press Association is appreciated and shared by your community.

Congratulations and continued progress in your work.

Sincerely yours,
E. L. Hain
22 Melba Drive
Jensen Beach

To The Editor:
I wonder if residents of Jensen Beach realize what wonderful service they get at the Jensen Beach Post Office?

Recent moves that we have made required three changes of address. In spite of this, our mail has come through promptly, thanks to the efficiency of the staff at the J.B. Post Office.

Merry Christmas.
Sincerely,
Charley Stookey
Long Beach, Miss.

ROCK-A-BYE-BABY- A registered nurse was on hand Sunday afternoon, Dec. 11, to care for the children of local ministers when they met with their families at Jensen Beach Community Church to enjoy an early Christmas dinner party. Shown here, left to right, are Mrs. and Rev. A. Sydney Lowrie, Mrs. and Rev. Robert Greenwood with Cynthia, one-month old; Mrs. and Rev. Nell M. Gunsalus with three-month old Lydia; Mrs. and Rev. Jack Fernandez with three-month old Dwayne; and Mrs. and Rev. Newton M. Tweedy with Mark, five-months old. Rev. and Mrs. Norman Feaster, All Saints' Episcopal Church, were unable to attend the dinner party.

MINISTERS' CHILDREN--Pictured here are the children of local ministers who attended the family Christmas party at Jensen Beach Community Church Dec. 11. Left to right, front row, are Mark Greenwood, Dwayne Gunsalus, Warren Tweedy, Bonnie Tweedy, Dana Tweedy, Dayton Tweedy, David Fernandez, Diane Fernandez, Denise Fernandez, Myron Gunsalus. Standing at rear, Gay Tweedy holding Cynthia Greenwood, David Tweedy holding Mark Tweedy, and Joy Tweedy holding Lydia Gunsalus.

Jaycees Seek Nominations

Stuart Jaycees are seeking nominations for the annual Distinguished Service Award given annually to a man between 21 and 36 who gives the most meritorious service to his family, his church, his community and his nation. The banquet will be held Jan. 21.

Nominations may be made to Stuart Jaycees, Box 595, Stuart, including a brief description of nominee and reasons for the nomination.

***

LIVE.... and love it by Dick Campbell

Why Just At Christmas?

"He who would strike a man wrongfully, first insults himself." The old Chinese believed that if you could not talk your way out of an situation you weren't very much. That was a way of life that the old Chinese followed.

Why will nations stop fighting a war, calling a truce for several days, so that one army can celebrate a religious holiday?

Why will nations stop fighting a war, calling a truce for several days, so that one army can celebrate a religious holiday?

This is happening over this holiday, a holiday of peace.

I believe that it is because the nations are just a little but ashamed that they are fighting a war. I believe that the leaders of those nations, way down deep, believe that war is wrong, and that war and killing and destruction of anything is wrong.

Think about it. Where does the respect for religion begin or end. How can men, after celebrating a religious holiday designed to spread peace and good will among men throughout the world, begin again to kill, to maim, to destroy?

The fact that the leaders would call a truce to celebrate the birth of Christ throughout the world proves that they have feelings and have a sense of the wrong that they are doing. That we must fight a war is, in itself, wrong.

One thing has lived in my mind since I was a small boy. Someone told me that in China, there was a saying,

Not true today, for to-day Chinese is the time of the past in a Chinese People's Republic. To-day the Chinese, power and war and use of force is the only way.

Perhaps that is why we fight. Perhaps we are sick and make because we know there is no other way to keep such people from our doors. Perhaps, as Ambassador Lodge recently said, it is a matter of fighting them there or here.

Yet, they would call a truce, in honor of our Christian holiday. It is something to think about.

WHATEVER HAPPENED to the post-World War II "zoning" for dispersal of industry? Johnson's War Against Poverty comes largely from our failure to require that new "defense"

The Courier and Ives

To The Editor:
Through the generous contributions of Ocean Breeze Park, L. & F. Corporation, Poor Bob's, Tilton Insurance Agency, E. C. Warfelein, Bandy Lightweight Roofing, Jensen Lanes, Inc., Norman Decker of Bait Box, Melaleuca Cottages, Helsel's and Maxine's, Bryan's Pharmacy, Indian River Sales, Bridge View Motel, Snook Nook, Seymour's Inn, Frank Forsberg, and Mrs. Helen Youngworth, the Jensen Fireworks Committee will host the Martin County Ministerial Association and all who come to the Jensen Beach Causeway the evening of December 23.

There will be candy for all the children, and coffee and cupcakes for the adults.

The community spirit displayed by the above-named donors is what makes the Jensen Beach area a spirited community.

Thanking the donors, I remain,

Respectfully,
Frank A. Wacha

plants be built at least one H-bomb's blasting range from another.

DISPERSAL: Makes military sense because there seems to be no likely military area defense, such as London had during World War II. Dispersal of industry, together with extension of the Federal Savings and Loan concept, might very well have created by now a nation of suburbanites with virtually everyone living in his own home. Instead, we have problems of growing urbanization, pollution, congestion, and slum areas, all being used to justify so-many welfare state programs. None should have become problems of such magnitude in the first place.

FEDERALISM OR FREEDOM: We never had a choice.

SOCIAL SECURITY, Medicare, and welfare for folks who are no longer working have been made more necessary by inflation, than by any of the other causes. The dollar of 1939 is worth less than 43¢ now. Few people can save so much as that required for self-sufficiency and such inflation decimates the will. Much of today's problem facing the aged and infirm might have been avoided if we had had a chance to choose. Our country could have had vast funds in its federal savings and loans and banks for developing itself for its citizens, if yesteryear's Republicans had given us a choice. Savings could have been guaranteed on a commodity dollar basis...what a brake that would have put on federal spending...how much more responsible would federal fiscal policy have been! Right or wrong, the individual never had a choice.

REPUBLICANS have been for and against foreign aid to Iven Carl as have Democrats who started it. Foreign aid has been as much an investment as the loans of World War I. Instead of creating envy and dislike its welfare state handouts, why didn't the Republicans propose a choice? For instance: They might have extended their original concept - the federal savings and loan associations, a better solution to the problem. Setting up and bringing in such associations from needy foreign lands would have built or rebuilt them within the framework of individual initiative and freedom with a minimum of expense to us, and would have given us responsible working partners in every hamlet and voting booth in every one of those foreign lands.

THESE ARE NOT My proposals for a new order. I have selected the foregoing examples because I feel they offered and offer enough merit to illustrate my point. There is a positive way, a Republican way, to meet every problem this country faces or ever faced, but the problem must first be acknowledged, then a solution offered. Too often Republicans have gone down to defeat by denying there was a problem when they should have been proposing solutions that could succeed by utilizing individual initiative and freedom.

for You... for Gifts...

A SUBSCRIPTION TO
The Mirror
"All The News That Fits In Print"
126 N. W. SUNVIEW RD.
JENSEN BEACH, FLORIDA 33457
ATLANTIC 7-3126

Please enter my subscription to THE MIRROR for one year @ $4.00. —— Remittance Enclosed —— Bill Me

Name----------
Address----------
City----------State----------

Still In Time For CHRISTMAS GIVING
We have plenty of '67 Fords Fairlane Falcon Mustang
MUSTANG Hardtop
Immediate Delivery
3 NEW '66's LEFT AT BIG SAVINGS
Good selection of used cars
WEB ORDWAY MOTORS
1150 S. Federal Highway, Stuart, Fla.

HOLIDAY CHEER
What better time than Christmas to thank you for your patronage and wish you the best of everything!
See Us For Last Minute Gifts
STUART HARDWARE
225 OSCEOLA AVE, STUART

GIFTS TO PLEASE ALL SPORTSMEN
ARCHERY EQUIPMENT
PING PONG
BICYCLES FOR ALL AGES
SLICK CHICK
TRIKES
IT'S BRAND NEW! SCHWINN STICK SHIFT Fastback STING-RAY
SPECIAL SALE
Mitchell "300"
Reg. 32.50 REELS SALE PRICE $19.95
DIVING GEAR
IDEAL SPORT SHOP
Fressel Bldg. - Stuart - Phone 287-1400

Here's COLOR TV that swivels for better viewing!
New! RCA VICTOR RECTANGULAR 25" TUBE* COLOR TV
Space saving consolette
• Rectangular RCA Hi-Lite Color Tube
• New Vista 25,000 volt chassis
• New Vista VHF Solid State UHF tuners
• RCA solid copper circuit dependability
$679.95
25" DIAGONAL COLOR PICTURE BEGINS AT $479.95
FRANK'S TV & Appliances
225 Osceola Avenue
Stuart, Florida

TOYS 40% OFF
40% off Decorations, Trees Wrapping Paper
THE COMPLETE GIFT HEADQUARTERS
Washers, Radios, TV's, Freezers, Dryers, Electric Knives, Irons, Blenders, Mixers, Frying Pans, Hair Dryers, Toasters, Coffee Makers, Shoe Polish, and MANY MANY MORE ITEMS, COME IN AND LOOK AROUND.... WE HAVE SOMETHING FOR EVERYONE ON YOUR LIST.....
GOODYEAR SERVICE STORE
257 E. OSCEOLA
DIAL 287-4243

WHAT AN ARRAY OF GIFTS
Smokers Gifts Stationery
PERFUME
Elizabeth Arden
Lanvin
Introduction
Tabac
Prince Matchabelli
Max Factor
Revlon's Fragrances
Give Her... CANDY
HOME OF THE PHOTO GIFTS THAT SAY MERRY CHRISTMAS
STUART DRUG CORP.
Flagler & St. Lucie Stuart

JEWELRY GIFTS
GIFTS FOR EVERYONE! MAKE IT A JEWEL YULE!
Pearls
EARRINGS
watches
CHARMS RINGS
MEANS JEWELRY
OVER 39 YEARS EXPERIENCE IN WATCH AND JEWELRY REPAIR
247 OSCEOLA AVE. STUART, FLA.

MERRY CHRISTMAS

SHOP STUART FOR YOUR CHRISTMAS NEEDS
OPEN LATE 'TIL Christmas
Gift Buys for everyone!
FREE PARKING RIGHT DOWNTOWN

WHERE TO GET IT????
We Still Have A Complete Line Of Small Appliances

General Electric Mobile Maid* Dishwasher
Big loads, sparkling clean!
Soft Food Waste Disposer eliminates hand-rinsing or scraping. Just tilt-off large or hard food scraps
$98.00
AULT'S APPLIANCES
410 COLORADO AVE.
Stuart Phone 287-3210

Greetings

Good wishes burn brightly this festive Season! To all of you, the happiest of holidays. Merry Christmas!
Vincent's Jewelers
For Your Last Minute Shopping Here
230 Osceola Avenue, Stuart, Florida 287-1818

HOLIDAY WINES & LIQUORS
PARTY NEEDS HEADQUARTERS
Free Ice Cubes to Our Customers
For your holiday enjoyment . . . for special holiday gifting . . . our selection of liquors, liqueurs and wines is unbeatable.

Happy Holidays
Holiday Liquors
Stuart Shopping Center 287-1100

DAVE ROSSER
TEXACO
NOW GIVES
S&H Green Stamps
WITH EVERY PURCHASE
at the intersection of 707 & Sewall's Point Road

WW Christmas Party--Local Welcome Wagoners enjoyed a Christmas Party at St. Lucie Country Club last Thursday. Among them were, left to right, Sally Woods, Fort Pierce; Nancy Mitchell, Betty Schwanbeck, Eleanor Shanahan, Ann Gerdvill, all of Port St. Lucie; and Bertha Novac of Fort Pierce.

JOLLY TOPPER
Beauty Salon
OPEN 7 DAYS A WEEK BY APPOINTMENT
for appointment call 287-7191 SHARON and RUTH
So. Jensen Beach Shopping Center

CUSTOM MADE
Carpets & Rugs
TO FIT ANY FLOOR
REED CARPETS
2050 N. Federal Highway
Stuart, Fla.

Tropical Fashion Center
39 E. Ocean Blvd. Stuart

Wacha Bridge Wins Beauty Award

The following article appeared in the "Enterprise" of Thomasville, Ga., accompanied by a three-column picture of the Frank A. Wacha Bridge, Jensen Beach:

"A Thomasville firm which has built hundreds of bridges since its establishment in 1926 has been awarded a merit citation for construction of the movable span bridge at Jensen Beach, Fla., in Martin County.

The bridge, erected by Scott Construction Co., was one of 18 in the nation named "most beautiful in a competition sponsored by the American Institute of Steel Construction.

J. F. Scott, general superintendent and vice-president of the firm, said the contract with the Florida State Road Department was $775,000 and the bridge, open to traffic in October of 1965,

Our Business Is Prescriptions ONLY
LOWEST PRICES

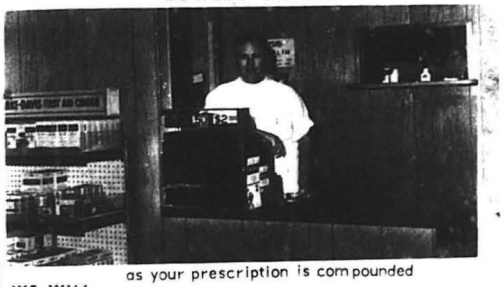

as your prescription is compounded
WE WILL NOT BE UNDERSOLD
SOMETHING DIFFERENT - A COMFORTABLE WAITING ROOM
Park Pharmacy
213 E. Ocean Blvd. Dial 287-3201

SLCC Bridge

Monday's session of the St. Lucie Country Club Duplicate Bridge group drew nine tables. Winners were:

North-South, 1st Mr. and Mrs. Ward Winton, 52-1 2 pts.; 2nd Wm. Miller and Jay H. Mans, 51-1 2 pts.; 3rd Ida Allen and Vera Jackson, 50-1 2 pts.; 4th Shirley Rothkopf and Barbara Grossnickle, 47-1 2 pts.

East-West, 1st Mr. and Mrs. J. F. Griner 57 pts.; 2nd Milt and Dorothy Molborn, 52-1 2 pts.; 3rd Mabel Hancock and Fran Wilson, 47-1 2 pts.; 4th Betty Kelch and Lila Stack, 44 pts.

The Club will meet for games every Monday in December. If you need a partner, call Betty Mans, 546-5622.

Society Cancels Series

The Friday night series planned for presentation by the Martin County Historical Society has been cancelled, according to a news release received last week.

All monies will be returned.

NERVE DEAFNESS?
HEAR YOUNG AGAIN
WITH FABULOUS Miracle-Ear

Powell's Hearing Aid Service
WESTERN AUTO ASSOCIATE STORE
261 OSCEOLA AVE. STUART, FLA.

MERRY CHRISTMAS

As joyful voices carol the praises of Christmas, we extend the greetings of the season to all our faithful friends and customers. May the holidays bring you happiness. Merry Christmas.

Our Christmas Gift to you... Savings!
A SAVINGS ACCOUNT
A Gift That Keeps On Growing
4 1/4 % RATE PER YEAR
FIRST FEDERAL SAVINGS AND LOAN ASSN. OF MARTIN CO.
JENSEN BEACH
19 Commercial Street
Phone 287-6666
STUART
989 So. Federal Hwy.
Phone 287-1111

OCEAN BREEZE NEWS

by Tom Cook Phone 287-5312

Park Prepares For Christmas

Ocean Breeze cannot boast of snow to herald the advent of the Christmas season, but signs are all around us to show that Xmas Day is getting very close. To date, Dec. 18, Christmas cards and parcels are pretty well taken care of and now plans are underway for the coming festive season. We expect more than our usual spots of visiting relatives in the park, and some who are not afraid to brave the cold weather, are spending Christmas with relatives in the north. During the past week, while the women were making their party plans the men were risking their necks, hanging outside decorations and colored lights. Xmas is still a week away so decorating is not complete but at present it would appear Ocean Breeze will make a good showing. We have a bigger and better Xmas tree than ever in front of the Club house this year. North Sixth Street has the most outstanding display of lights as usual. The residents of this area have always been very co-operative in planning their street decorations and everyone has contributed to the general effort. This year, more than ever, one gasps with pleasurable surprise as they come upon this fairyland of light and color. This is, in my opinion, the best display in this vicinity and we congratulate North Sixth for their wonderful achievement.

OLIDAY GREETINGS!--our Ocean Breeze reporter, Tom Cook, and assistant, Nellie, wish all of our readers a very Merry Christmas nd Good Health and Happiess through the New Year.

Bridge

Bridge results for Dec. 13 as follows: 1st Mrs. Winson; 2nd R.Stewart; 3rd C. Slezak; 4th Ruth Hale; 5th A.Forsyth; 6th Nan Campbell; and 7th Olive Patterson.

Pinochle

Six tables of Pinochle on Dec. 15 gave the following scores: 1st John Sorensen - 750; 2nd Bill Downey - 745; 3rd Marcia Morash - 734; 4th Jen Wingarter - 730; 5th Pearl Wyse 729; 6th Ralph Ortt - 719 points.

Skidmores Delayed

We have a letter from A. G. Skidmore of Robinson, Ill. dated Dec. 13, in which he writes: "We are having a very wet fall, so as a result our corn is not harvested. Seven inches of rain were recorded this past week. We need several days of near zero weather. We see by the Mirror that you had a few cool nights but warm days.

We wanted to be settled in our trailer on Mallaleuca by this time and wading in the breakers, raking in sand-fleas, and pulling in the pompano, whiting and the blues on the surf. Agnes misses going to the surf with me and reeling in my lines, while I rake fleas and then bragging about how many fish she cought on the lines I had cast out.

We promise you this; If you will wish us some cold weather, we will sneak away quietly, so it will not follow us to Ocean Breeze. Hope to see you soon.

Glen and Agnes Skidmore

AARP Discusses Burials

The A.A.R.P. meeting in the clubhouse held Dec. 15 was well attened in spite of the many activities at this time of the year. The attendance was well over one hundred, the majority of whom were men. Evidently much time and effort had been put into investigating and pricing the many details connected with burials. Marty Koltzsch spoke at some length on this subject which we all have to face sooner or later, but in too many cases we postpone until too late. There were so many figures involved that one person suggested that these details should be typed and mimeographed. This may be done.

President Bill Krowarz then gave a report of the National A.A.R.P. convention in Salt Lake City which he attended recently as a delegate. He told the audience that the National A.A.R.P. organization was responsible for getting a minimum social security allowance for those people over 72 who have not been able to build up a social security fund. They also have hopes of getting social security payments to older people increased. In order to vorable legislation, he obtain this and other favorable legislation, he stressed the importance of a large membership.

Bridge

Duplicate bridge winners; 1st Chihasz and Wilmot; 2nd Dr. and Ness Moore; 3rd Forsyth and Stewart, winners for North & South.

East & West winners; 1st Tokash and C.Mitchell; 2nd Skinner and Lillie; and 3rd Armstrong and Proseus.

HOSTESSES- Hostesses at the dessert card party held last Thursday, Dec. 15 at All Saint's Hall are shown here. Left to right, they are; Connie Hileman, Trudy Chihasz, Bea Barrett, Pegg Barks and Lillian Tower.

Redingers Hold Open House

The Redingers' invitation to their open house attracted 180 interested guests, Dec. 16th from 10 to 12 and from 1 to 4. The refreshment table was tastefully decorated for the Christmas season. Coffee and an assortment of cookies, baked by hostess Lila, were served to the visitors by four of their park friends; Orlee Ecklund and Mary Wall in the forenoon and Bessie Holmes and Flora Reverdy in the afternoon. Mr. and Mrs. Redinger Clyde and Lila, showed the visitors through their commodious and well arranged 24 x 50 Magnolia trailer.

The Redingers are looking forward to seeing their son Tom who is coming home fornChristmas. Tommy will be starting his third year at the University of Florida

NOW TAKING ORDERS FOR CHRISTMAS
LENTZ GROVES
GROWER and SHIPPER OF
FAMOUS INDIAN RIVER FRUIT
Our Specialty
GIFT PACKAGES
Fresh Juice By the Quart and Gallon
BONDED SHIPPER
Call Us To Ship Up North
5 Miles North of Stuart on U. S. No. 1
Star Route, Jensen Beach
PHONE 287-1254

OCEAN BREEZE CHRISTMAS TREE

Camera Club Hears Talks

The Camera Club meeting for Dec. 15 was in the nature of a combined workshop and Entertainment evening. Due to the many pre-Christmas activities at this time, the attendance was not up to the usual.

President Doug Blyth started the workshop period by giving a talk on "Which Camera Shall I Buy". Blyth said the Instamatic Camera has had phenominal sales in the past years, surpassing in popularity the advent of the Brownie Camera. He went on to say that this type of camera filled a need for those who wanted to take pictures but who knew nothing about cameras, and if this camera was used as it was intended, it would give good results. However, he said, this camera has its limitations, one of which was the square format, which was demonstrated on the screen. Another feature a prospective buyer should consider is that this camera will not take other lenses, such as telephoto, side angle and close-up portra lenses.

Next, Clyde Redinger talked on the use of portra lenses. These are extra lenses which by means of an adapter can be fitted over the ordinary lens, making it possible to photograph very small objects. Clyde illustrated his talk by some very fine slides he had obtained by the use of these portra lenses.

Jiff Ogle's talk was on the subject of the Sterioscopic Camera. The sterioscopic camera is not new by any means, Cliff said, but ways of using it and of showing the slides, is relatively new. He explained briefly how the sterio camera works and how slides are made in order to view them through a sterioscope. These same slides also can be shown on the screen and viewed in three dimension by wearing special glasses.

For the second part of the program, Charles French took his audience on a cruise on Long Island Sound and other northern waters by means of color slides. The pictures in this series were all taken from the water with the exception of a few taken in Quebec. This feature was a novelty as most pictures we see are taken from land, mostly on automobile trips.

Next week, Dec. 22, Ben Morgan will show slides of the western states, the Badlands and Canada. J.H.Rand will show pictures he took during the cruise of the sea Lake Powell last summer. This is one of the most spectacularly colorful lakes in North America.

Thank You

To the Ambulance drivers, and my many friends and neighbors in Ocean Breeze I want to say Thank you, to each one, for their prayers, letters, cards and also visits while I was in the Martin Memorial Hospital. Now I am at my Sons home until I am able to walk, when he will bring me back to my trailer. Hope all of you have a Happy Holiday Season.

Sincerely,
Jennie B. Buston

Sweedish Christmas

By Nellie Cook

I expect all of us have nostalgic memories of our childhood days and the Christmas seasons of those years. This is Mrs. Herman Larson's story, and may I say now she is known as Ann to all her Ocean Breeze friends.

"I was born and raised in a rural area in Central Sweden. Our nearest city was Linkoping in the province of Ostergotland.

My parents were farmers and grew oats, and hay and raised pigs and sheep, and kept a horse and about five cows. In addition to our farm acreage on the mainland, we owned a small island situated in a lake within sight of our home, and it was here my two sisters, three brothers and I spent many happy afternoons picnicking, playing games and relaxing on warm summer days, but as fall came and the days grew shorter and colder our thoughts turned to the approaching Christmas Season. In mid November preparations started with the butchering of pigs and a calf from which mother made a variety of sausage and head cheese. Later there was Lut-fish to be prepared, which takes about ten days, and then the baking started with many kinds of cookies and limpa - bread which is a sweet rye bread, white bread, coffee cakes and rolls. The house had to be sparkling clean from garrett to basement to greet the Guest who was to be born on Christmas Morning.

We children always counted the days to Jul (Christmas Eve), which was really a big day for us children. Early in the morning Dad went to the woods to cut a spruce tree, bring it home and fit it in the holder, then we kids had a ball, trimming it with apples we had saved for the purpose, candles, ginger snap boys and other little figures, and real Christmas Candles. Oh there was a lot of excitement and anticipation about "Tomten" coming and what he would bring each of us. Tomten is, ofcourse, the Swedish name for Santa Clause. While we had been busy with the tree, father had been feeding the farm animals and putting out bundles up on poles for the birds, for everybody and everything must be well fed at this festive season. Work for the men of the farm ended at noon, except for the evening feeding of the livestock. As a rule the men went ice-fishing or visiting, and ofcourse they must have a "Skol" with the neighbors before the evening meal. This was served as a smorgosbord with lut-fish, rice cooked in milk and served with cinnamon sugar and rich milk, and for fun we put a miniture thimble and an almond in the rice. If a girl got the thimble it meant she would be an old maid.

Mrs. Herman Larson

After the dishes were cleared away we all sat around the tree and Dad and Mother took turns reading us the Christmas Story from the Bible and saying a Prayer, then Dad would say he had some animals to take care of and would go out. You all will know how hard it was for us children to wait for Tomten, but after a while there would be a knock at the door and it would slowly open and a bundle of small packages was put inside, but of course we all knew that Tomten had many places to go and a lot to do, so he could not linger with us.

We all were so excited to see what he had brought us, our gifts were mostly useful things, stockings that Mother had knit for us girls and sox for the boys, and a small toy for each, how we enjoyed it all and could hardly settle down to sleep, but then we had to be up at 4 a.m. to get ready for the Church Service at five. The Church being some distance away Dad had to see that we and sleigh ready while Mother got us attired in our best clothes. The sleigh ride to Church was beautiful and memorable, the jingling of the bells on the horses, the frosted trees, the pure white snow which was lighted by the lanterns each sleigh carried and the merry greetings back and forth as the folks all gathered together. Christmas was the only time when the Church was lighted with candles and I think the only time the Old State Church was filled to capacity.

After Christmas the parties started, and lasted for three weeks with dancing around the tree for the young and the young at heart, then on the twentieth das after Christmas we plundered the tree for all the goodies it held and which we had eyed for so long, and the Jul Season was over for another year. So ends the dream of a Swedish American Emigrant's memory of a very simple Christmas, but so very thankful and with a heart full of love for the delicious background and the more abundant life I have found in my beloved United States of America."

Fred Leacoxes Move Into Ocean Breeze

Mr. and Mrs. Leacox, Fred and Helen, are the proud owners of the new 12 x 72 foot Skyline mobile home located at the East end of the new "South Ten" addition. The Leacoxes have been coming to Florida for many years and to the Jensen Area since 1949, but they never felt the urge to buy a home until they visited their friends the Wilbur Smiths on this new addition. The Leacoxes were so impressed with the "South Ten" addition to Ocean Breeze Park and the attractive trailers there, that before hardly any time had elapsed they were looking at movlle homes and first thing they knew, they were the owners of their present home. Mrs. Leacox said it all happened so suddenly she can hardly believe it. When we called, Leacox already had the awning up and was busy outside while his wife was arranging the interior and getting the feel of a trailer.

Both Mr. and Mrs. Leacox were employed by a Detroit Bank for many years, but more recently they were fruit farmers at Hart, Michigan, where they grew pears, peaches, apples and cherries. Cherries being their main crop. Deciding to retire, they sold their fruit farm but retained a summer home, and they are now taking up mobile home living in Ocean Breeze. Their neighbors bid them welcome and trust they will like trailer living well enough to make it permanent.

Scotts Purchase Fred Meyers' Trailer

Walter and Alva Scott of Cape May, N.J. have wintered in the Sorensen trailer on Sixth and Broad since 1962. Just recently they purchased the cabana-trailer, 15 Mallaleuca Drive, previously owned and occupied by Mr. and Mrs. Fred Meyers, and have taken up residence there. The Scotts anticipate selling their Cape May home and spending the majority of their time in their newly acquired residence. The Scotts moved from Trenton to Cape May following Walter's retirement in 1953 and with one exception have spent their winters in Florida. They first visited Jensen Beach in April 1950 and stayed at Bob Bair's Crossroads cottages. River fishing was good in those days. One day Scott and Bair caught a nice string of trout in Bailey's Boat Basin. Walter's hobbies are fishing, hunting, hiking and gardening. His wife Alva enjoys cards and varied other activities.

•••

Mr. and Mrs. Ed Hackbart left Dec. 19 for Westchester, Pa. where they will spend Christmas and New Years holidays with their son nd family. They will return Jan. 2.

NEED A HOBBY?
Try Tropical Fish
(3RD LARGEST HOBBY IN THE COUNTRY)
We have one of the best selections of tropical fish in South Florida - also complete aquarium supplies
VISITORS & CHILDREN WELCOME
Lay-Aways Now Being Accepted For Christmas
SEE WATER WORLD AT
BUILDERS SUPPLY SERVICE
AIA Stuart

Leoba Fischer Weds Theodore Fahlen

Mrs. Leoba Fischer and Theodore Fahlen were married on Friday, Nov. 25, 1966 in Brooklyn, N.Y. After the wedding they went to Callicoon, N.Y. where they both have many friends, and stayed until just recently when they returned to Ocean Breeze and took up residence in Mrs. Fischer's home on South Fifth. Mrs. Leoba Fahlen has been a resident of Ocean Breeze for many years, Ted Fahlen lived on Kumquat from 1962 to 64, after which he took an extended vacation in his native Germany. Leoba was also vacationing in Germany this past summer and the two met while there and on their return to New York were married.

Movie

The movie for Dec. 25, is "Don't Go Near The Water", starring Glen Ford, Gia Scala, and Earl Holliman. This is a comedy of war-time service on a South Sea island remote from combat. Cinemascope and color.

FOUR-GAME WINNERS--Round Robin four-game winners are shown above, left to right, Archie Faille, Maude Van Marter, Ness Moore, Sylvester Garing and Ada Colby.

Shuffleboard

Last Wednesday Dec. 14 another Indian River Shuffleboard League game was played at Ocean Breeze between Vero Beach and our team, the result being a win for Ocean Breeze of 17 to 13.

•••

Thursday Dec. 15, Ocean Breeze went to West Palm Beach for a friendly game. The result was quite a set back for Ocean Breeze of 12 to 28 which no doubt was partly due to the difference in courts, as the West Palm courts are very keen this season. Of course, that is an alibi. The real reason is ....

•••

The weatherman tried to scare us with a promise of showers on Sunday Dec. 18, but the weather held good and nine courts were occupied for the Round Robin Games. Two more four game winners were added to the list for this season, Sylvester Garing and Archie Faille.

There was great activity at the Shuffle-courts Monday morning as the Christmas tournament got under-way.

New Rules

The Ocean Breeze Shuffleboard Club held a meeting in Clement Hall Dec. 16 at 9:30 a.m. The meeting was conducted by Dr. T. Moore, shuffleboard commissioner, assisted by Harry Boone who is Chief Referee of the Central East Coast District. The business of the meeting was to discuss new rules and to clarify established rules of the Florida Shuffleboard Association. In addressing the meeting Dr. Moore said that although during friendly games it is not required that rules be adhered to, it is a good idea to get to know the rules and to practice them. This tends to create a better feeling during shuffle players. It is hoped that rules taken by the Association, quite a number of questions were asked and the members present showed a keen interest in the matters discussed.

We've Moved To Our New Home
AND WOULD LIKE TO TAKE THIS OPPORTUNITY TO WISH YOU ALL
MERRY CHRISTMAS
CITY SIGN SERVICE
100 WEST OCEAN BLVD. - STUART, FLORIDA

Greetings and Good Wishes for Christmas!
Florida Loan Service, Inc.
30 E. Ocean Blvd. Stuart

Pilots To Hold Reunion

...nion of all World ...erseas pilots living ...ida is planned for ...t Stuart. ...es are welcome, but ...ntertained separate- ...d Kenneth E. Griff- ...ith, an active real estate man, and one of the first World War fliers.

Planned for the January date is a noon reunion banquet at Manatee Yacht Club on A1A at Port Salerno.

...OUS CHRISTMAS

Wishing our many loyal customers ...a Yuletide filled with happiness!

Joan's Beauty Salon

Joan Morrow, Owner

Elsie Augenstein
Claire Scranton
Susie Hershberger

LEGION CHRISTMAS DINNER--Over 150 members and their families attended the Christmas dinner given by Jensen Beach American Legion Post #126 and Auxiliary, held Monday, Dec. 12, at the Legion Home. The annual turkey dinner is prepared by members. Theirs was the traditional Christmas tree, lots of gifts for the many children who attended, and caroling was led by Mrs. Harvey Hiltz with Mrs. Dorothy Grimm at the piano. Hostesses for the month were Emma McCue, Pat Hiltz, Alice Gumbs and Helga Spetz. Part of the crowd is shown above and below, enjoying the dinner.

A GOOD SELECTION LEFT FOR LAST MINUTE SHOPPERS

OPEN UNTIL 9

STUART DEPARTMENT STORE

On Flagler In Downtown Stuart

Honey Creepers Held Party

The Honey Creepers Cootietee Club held its Christmas party at the V.F.W. Post Home, Ft. Pierce, on Dec. 15. A covered dish supper preceded the business meeting.

Members voted to donate $15 to the veterans hospital for a Christmas party, gifts were given to a local convalescent home, 60 gifts were sent to Ward #17 of the VA Hospital, plus a book of stamps, and a $15 food basket was given to a local family where the husband was away in the service.

Mrs. Max Steinfeld, a new member, was given the delligation by Mrs. Hoefler.

TO WISH YOU A JOYFUL

CHRISTMAS

Let us remember, as we celebrate His birth, that our duty to mankind is ever growing in a world that gropes for peace and understanding. With trust in Him . . . and with the spirit of love, we must renew our faith and dedicate our efforts to accomplish that ideal

STUART MARINE CENTER

"Service Supreme at Stuart Marine"

420 So. Federal Phone 287-2166

Smith Named Constable

Floyd Smith, fire chief and civic leader in Indiantown, was named a constable by Gov. Haydon Burns last Thursday in what probably will be the last appointment of the governor's term in Martin County.

Smith will replace David W. Gale who recently resigned to take a position with the city of Stuart.

Smith, 48, is a brother-in-law of Deputy Sheriff Floyd McAliley, who is Chief of Martin County deputies.

Smith's appointment will run for the next two years.

The district, outlined four miles all directions from the Indiantown Court House in Indiantown.

AA-Mrs. Mary Ethel Fulton has been selected to appear in the 1966 edition of "Outstanding Young Women of America" for her work with the Metropolitan Club, church and civic activities. Mrs. Fulton is married, has two children and lives in Port Salerno, Jensen Beach.

SHOP AT ROWELL FOR

Last-Minute Gift Buys

Give HOME GIFTS this Year

OPEN TILL 9 NIGHTLY UNTIL CHRISTMAS

ROWELL FURNITURE CO.

Rowell Bldg. Stuart 287-0804

GREETINGS TO YOU FROM US along with the best of wishes

RAY COOKE'S SEPTIC TANK SERVICE

Peace at Christmas

Joy to the world...the Lord has come! May the spirit of love and understanding the Christ Child inspires each Christmas remain in our hearts in days to come...leading us ever closer to the realization of peace on earth... good will toward men. Merry Christmas, everyone!

NATIONAL BANK OF STUART

FIRST NATIONAL BANK OF STUART

Phone 287-4000 U.S. #1 at Colorado

FOR CORRECT TIME DAY OR NIGHT DIAL 287-6500

Your Full Service Bank Serving Martin County For Over 33 Years

Poor Bob's will be CLOSED all day Christmas Day

NOW OPEN

FRANCES LANGFORD'S

Villa Capri Restaurant

SERVING

Breakfast, Lunch and Dinner

6:30 a.m. to 8:00 p.m.

(FORMERLY MILAN'S RESTAURANT)

LET US WIVE US FOR Christmas dinner

COMPLETE DINNERS $2.25

SERVED FROM 1 TO 8 P.M.

Roast Tom Turkey with Dressing
Baked Va. Ham with Pineapple
Roast Beef with Brown Gravy
Roast Leg of Lamb with Mint Jelly

Dining Room Closed Monday

SEYMOUR'S INN

TWO BLOCKS NORTH OF JENSEN BEACH CAUSEWAY

may you and your loved ones have a merry Christmas, and enjoy all the traditional festivities and delights of this glad time.

THE Anchorage

Boatel and Yacht Club

NOW OPEN FOR DINNER

5 P.M. TO 9 P.M.

*Fish *Steaks *Shrimp

*Roasts

Destitute Tom's SHIPWRECK ROOM

ON THE OCEAN at Jensen Beach

Sandwiches Pizza

BEER Closed Mon.-Lg

Open 10 a.m. to 10 p.m.

ALL DRINKS 40¢ EACH

CHRISTMAS PARTY

In The Melodee Lounge

Sat. - Dec. 24 4p.m. To 7 p.m.

FREE BUFFET

Band At 9 p.m.

JENSEN BOWLING LANES

PHONE: 287-2733

SOUTH JENSEN BEACH

Don't be left out on reservations for New Year's Eve
Make yours now for the gala New Year's Eve Party

Jensen Written Up In 'Stars & Stripes'

Mrs. Paul Mathews, Hibiscus Park, Stuart, recently received a letter from her son, stationed in Viet Nam, with an enclosure from "Pacific Stars & Stripes". The article, written by Jack Randolph, Outdoors Columnist for the paper, was entitled, "Something For The Fishermen", as follows:

"The last time I fished in Florida, I decided to do a little night fishing along some of the Indian River bridges in hopes of picking up a snook or sea trout. I was fishing unfamiliar territory and had to rely upon tips from other anglers to find my way about.

One bridge I had heard about was located at Jensen Beach. When I finally fished that bridge in the wee hours of a windy morning, I was pleasantly surprised to discover that the bridge was built with fishermen in mind. On either side of the channel an illuminated pier was built close to the water, just for anglers. It was an ideal fishing platform and the lights attracted plenty of bait which in turn attracted plenty of fish".

Mrs. Mathews' son is Lance Corporal Loren G. Foster, Marine, Danang, S. Viet Nam.

THE MILAZZOS ENTERTAIN--Last Saturday night was a busy one for Mr. and Mrs. Anton Milazzo of 206 Sandra Drive, Jensen Beach, who entertained the following friends at their home. Left to right, front row: Langley Robertson, Bill Chan, Ed Schmidt, Chet Martin and host Tony Milazzo. Second row: Frances Lawrence, Frances Scranton, Jessie Fitten, Honey Friend, hostess Ruth Milazzo, and Connie Haire. Third row: Claire Scranton, Jane Schmidt, Lillian Hanson, Mary Alice Martin and Kitty Robertson. Back row: Whitey Fitten, Ed Lawrence, Bob Haire, Jim Friend and Jack Scranton.

WILLING WORKERS--Jensen Beach Community Church was the scene of a covered dish Christmas Party last Friday night, attended by members of all Church groups and their spouses. Pictured above are the chairmen and committee in charge: Mrs. Hilda Costello, Mrs. Mary Meyers, Mrs. Dorothy Kalb, Mrs. Orlena Braun and Mrs. Doris Breffle.

Duplicate Bridge Scores

Sixteen tables in two sections competed in last Wednesday's session of Stuart Duplicate Bridge Club at the Youth Center, Newcomers Mr. and Mrs. A. L. Godley, Mrs. A. Forsyth and R. Stewart were introduced.

North-South winners: 1st, Fran Wilson and Mrs. P.J. Bartholomew, 1008-1/2 pts., 2nd, Jupe Bowling and Lou Collins, 103-1/2 pts., 3rd, Mr. and Mrs. T. D. Kelly, 84 pts.; with a tie for 4th and 5th between R. Stewart and Mrs. A. Forsyth, and Ann Saladino and Ida McPherson, 81 pts.

East-West, 1st, Mr. and Mrs. S. W. Snelling, 94-1/2 pts., 2nd, Dr. and Mrs. L.H. Miller, 94 pts., 3rd, Inez Clanton and Gay Cammack, 86 pts., 4th, Mr. and Mrs. M. Schaeferle, 85-1/2 pts.

In Section "A" North-South, 1st, Mrs. Ed Schimmand and B. Melhorn, 91-1/2 pts., 2nd, Dr. J. W. Grossnickle and Jay Mann, 67 pts., 3rd, Ann Kuhn and Hazel Leister, 64-1/2 pts.

East-West, 1st, Joseph & Stella McCue, 70 pts., 2nd, and 3rd, tie with 67 pts., Dodie Pryor and Toni Heinig, and Capt. Jim Brown and Ken Payne.

WW1 News

In addition to the elected officers previously listed in The Mirror, the following Buddies of V.W.W.I. Barracks #854, were installed at the dinner held Dec. 6, attended by 219: George Conover, adjutant; Jack Hilliard, flag bearer; and Mathew Blasco, banner bearer.

Appointed members of the Auxiliary were: Bernice Webber, secretary; Henrietta Horton, flag bearer; Trudy Chilhasz, banner bearer; assistant conductress Mary Stockwell; Helen Ferguson, membership; publicity Eleanor Uffendell; V, A.V.S. Julian Clark; hospitality and community service, Hazel Heritage; legislation, Helen Schneider; musician, Shea Hainly. Americanism Carolyn Conover, patriotic instructor Lucette Ashley; historian Mary Kestner.

Chairman Marcella Ideus and Eleanor Uffendell extended thanks to all who contributed to the Dec. 10 bake sale.

CARVERS--Assisting Joe Forsberg, right, in carving one of the turkeys served to residents of Stuart Trailer Town at their Christmas dinner party held last Saturday night, are, left to right, Catherine Hayton, Sadie McCormick, Julia Avera, Walter Avera and Margaret Forsberg.

LYRIC THEATRE

Opens Mon.-Fri. 6:30 p.m. Sat.-Sun. at 1:15 p.m.

Thur. Fri. Sat.

Their credo is violence ...Their God is hate!

AMERICAN-INTERNATIONAL presents PETER FONDA · NANCY SINATRA in THE WILD ANGELS

PANAVISION · PATHECOLOR

"Battle Of The Dragracers"

42 Minutes Head Runner Cartoons

Sun. thru Wed.

THE SCREEN'S MOST Fantastic Voyage

WWI Citrus Land Sold

Frank M. and Betty Lorraine McMahon, Vancouver, British Columbia, one of the original limited partners, with a five per cent holding, in Hobe Groves Associates, Ltd., of Hobe Sound, sold their one-twentieth holding for a price indicated by state transfer stamps to be $236,600.

The McMahon initial contribution to the partnership had been $105,000, plus a due balance of $126,851, or a total of $231,851.

Nicholson's Seafood Restaurant & Cocktail Lounge

Route 76, 1/4 Mile West Of Kwik Chek

FOR THE FINEST IN SEAFOODS:

Soft Shell Crabs
Fried Shrimp
Deviled Crabs
Clams and Oysters on the Half Shell
Scallops
Fried Oysters
Oyster Stew
Okeechobee Catfish

ALSO STEAKS & CHOPS

Phone 287-9722

Closed Tuesdays

STUART TRAILER TOWN--A Christmas dinner party was held Saturday, Dec. 17, for residents of Stuart Trailer Town, some of whom are shown in these pictures. Over 60 persons attended the dinner.

Jane & Ken's Bar & Grill

SANDWICHES

BEER — WINE

JENSEN BEACH, FLORIDA

Phone 287-9...

New Chart Is Available

The following items of interest to boating interests in this area appeared in the Dec. 14 notice to mariners, issued by the Seventh Coast Guard District commander at Miami:

A new edition, which cancels former editions, of chart of St. Lucie Inlet to Fort Myers and Lake Okeechobee, is now available. Numbered 825--SL, it is dated Oct. 1, and has been issued by the U.S. Coast and Geodetic Survey. Price is $1.

FRANCES LANGFORD'S -OUTRIGGER- RESTAURANT

At Langford Marina & Villas on the Indian River

Luncheons Now Served Noon to 2 P.M. Mon. thru Fri.

Open For Dinner Christmas Day 2 TO 8 P.M.

FEATURING FASHION SHOW EVERY WEDNESDAY AT LUNCHEON

Gift and Fashion Shop Now Open

DINNERS SERVED 6-10 P.M. 7 Days A Week

Anchorage YACHT CLUB Holiday Schedule

FRIDAY "Buffet on the House"

Serving from 6:30 to 9:00

MEMBERS ONLY

SATURDAY Christmas Eve

Standing Prime Rib - Plus Regular Menu

FRIDAY AND SATURDAY Music by Carl Greco & Doug Rumpa Drums Piano & Organ

CLOSED CHRISTMAS DAY

Open Monday — Dec. 26

Serving Complete Turkey Dinner Plus Regular Menu

CLOSED TUESDAY, DEC. 27 Hwy. 707, Rio

SELL · RENT · SWAP · HIRE · BUY · SELL · RENT · SWAP · HIRE · BUY · SELL · RENT · SWAP · HIRE ·

LOW COST CLASSIFIED ADS GET RESULTS

HIRE · BUY · SELL · RENT · SWAP · HIRE · BUY · SELL · RENT · SWAP · HIRE · BUY · SELL · RENT ·

For Sale

22' Owens cabin cruiser recently overhauled, and 3000 lb. capacity Gator tandem trailer. Both can be seen at Bailey Boat Yard. 12/15M

IMMEDIATE POSSESSION New and modern two-bedroom houses with carport, screened porch, central heat and air conditioning; built-in range and oven, 50' x 130' lot in excellent location, 3/4 mile east of Stuart City limits on Monterey Ave. (the first street west of Snug Harbor). Fairly priced at $12,750. ROBERT H. LEAR Builder - Phone 287-0635, 12/29 M

House For Sale

Now Showing, 2 new homes, 2 bedrooms, 1-1/2 baths, Terrazzo floors. Fully electric. Dishwasher and garbage disposal. Completely landscaped. Located on Hickory Ridge Rd., West Jensen Highlands in Jensen Beach. Louis Pappidero, Sr., 14 Wright Rd., Jensen Beach. Call 287-0371. tf M

FOR SALE

VAGABOND TRAILER, insulated cabana, with reverse cycle heater and air conditioner, screened porch, carport with black top entrance, aluminum storage shed, 14' x 30' cement block garage and service room, with laundry, toilet, shower, kitchen, stove, sink, kitchen cabinets, 50' x 100' lot with utilities. Charlotte Ave., rear of Rio Laundry. Price low. A. B. Lane, 337 S. Indian River Drive, Jensen Beach, Fla. Phone 287-1687. 12/22 M

Help Wanted

FULL-TIME Yard Man. Apply Owens Groves, Indiantown. tf P

MAINTENANCE Man. Salary open. Year-round work. Apply in person. Poor Bob's, Jensen Beach. tf M

KITCHEN HELP and dishwasher. Apply in person. Poor Bob's, Jensen Beach. tf M

TWO WAITRESSES, full or part time. Experienced. Apply in person. Poor Bob's in Jensen Beach. tf M

Trailers

LOOK

NEW 12 WIDE

1 BEDROOM WITH LOT

$5395

RIDGEWAY

MOBILE SUBDIVISION

HOBE SOUND

WHY PAY RENT?

YOU CAN BUY A NEW 12 x 52 MOBILE HOME WITH LOT, COMPLETE PRICE $5995.

Call Hobe Sound 546-5126 or see W. J. Leonard at Subdivision

RIDGEWAY

MOBILE HOME SUBDIVISION

U. S. #1 North

Hobe Sound

WANTED--Small trailer for Boy Scout Troop 401. To carry camping equipment, hardware, supplies. Anything within reason. Contact Gene Kasper, 287-0673 after 5 p.m. 1/5 M

Services

HOOVER - ELECTROLUX vacuum cleaners repaired. Parts and supplies for all makes. Sewing Center, 240 Osceola Ave., Stuart. 287-3464. tf M

For All Your Paint Needs See Us. MARY CARTER PAINTS, 227 Flagler Ave., Stuart. 287-1433. tf M

CHAIN LINK FENCING, Installation and sales. Reasonably priced. Phone Bobby Wall, 287-1401. tf M

BACK TO SCHOOL! Portable Typewriters, $49.95. Fort Pierce Typewriter Co., 208 Avenue A. Phone 464-0450. tf M

LAW'S MOVING & Storage. Local, long-distance, overseas personnel moves, office moves. Truck scales. Packing, crating, shipping. Agent: Atlas Van Lines. Phone 287-0878. tf M

ROD and REEL REPAIRING

Parts available, new and used rods and reels for sale.

WANTED TO BUY Salt water fishing rods and reels, spinning or conventional, bridge, surf or boat, for re-sale.

HARRY SWINGLEHURST

Cove Road, Port Salerno

PH. 287-0343

HUSTON'S TYPEWRITER SERVICE 234 Osceola Ave. Stuart. Phone 287-2399. Complete typewriter service, rentals, sales. All work fully guaranteed. Olympia Franchise Dealer. tf M

SEWING MACHINES repaired. Pfaff, Singer and others. Sewing Center, 240 Osceola Ave., Stuart. Phone 287-3464. tf M

YOU'VE TRIED THE OTHERS, now try us. We invite comparison. Complete Sales and Service. Stuart Chrysler Plymouth, 1217 S. Federal Hwy. 287-6100. tf M

HONDA-THIUMPH From $259.00 - Sales - Service - Free Delivery - Free Instruction. HONDA Sport Center, 822 S. U.S. #1, Fort Pierce, 464-2740. tf M.

RAY COOKE'S Septic Service, Cleaning and repairing. Also drain fields repaired and re-laid. Phone 287-0651 or 287-9862. tf M

ADD to your home a 15 x 15' Florida Room for only $1,950. For information call 287-0366. tf M

AWNINGS, Cabana Rooms, screen porches, aluminum siding. Factory direct to you. Save-Save-Save. Alumera Corp., North U.S. 1, Stuart. Phone 287-5050. tf M

SEE O. D. HATAWAY for your complete feed needs. Located behind Jewell's Restaurant. tf P

Carpets Cleaned, Serged, Bound, Repaired, Installed. REED CARPETS, 2050 N. Federal Hwy. 287-5615. tf M

LOANS $25.00 to $600.00 Friendly, courteous service. Florida Loan Service, 30 E. Ocean Blvd., Stuart. Phone 287-1644. tf M

LEGAL NOTICES

NOTICE OF PROBATE IN THE COURT OF THE COUNTY JUDGE, IN AND FOR MARTIN COUNTY, FLORIDA:

IN PROBATE, No. 2274

ESTATE OF George White, Deceased.

THE STATE OF FLORIDA:

TO ALL PERSONS INTERESTED IN THE ESTATE OF SAID DECEDENT:

You are hereby notified that a written instrument purporting to be the Last Will and Testament of said decedent has been admitted to probate in said Court.

You are hereby commanded within six calendar months from the date of the first publication of this notice to appear in said Court and show cause, if any you can, why the action of said Court in admitting said will to probate should not stand unrevoked.

s/ Mallory L. Johnson
County Judge

(Seal)

JAMES C. BLANTON
925 Comeau Building
West Palm Beach, Florida
Attorney for Estate of George White, Deceased
Dec. 1, 8, 15 and 22, 1966.

NOTICE TO CREDITORS

IN THE COURT OF THE COUNTY JUDGE IN AND FOR MARTIN COUNTY, FLORIDA; IN PROBATE, NO. 2274.

IN RE ESTATE OF George White Deceased.

To all Creditors, Legatees, Distributees and Persons Having Any Claims or Demands Against Said Estate:

You and each of you are hereby notified that you are required by Law to present any claims and demands which you, or either of you, may have against the estate of GEORGE WHITE, deceased, late of said County, to the County Judge of Martin County, Florida, at his office in the court house of said County at Stuart, Florida, within six calendar months from the time of the first publication of this notice, such claim or demand shall be in writing in duplicate and shall state the place of residence and post office address of the claimant, and shall be sworn to by the claimant, his agent, or his attorney, and any such claim or demand not so filed shall be void.

s/ James C. Blanton
As executor of the Last will and Testament of GEORGE WHITE, deceased.

JAMES C. BLANTON
Attorney for Estate of George White Deceased
925 Comeau Building
West Palm Beach, Florida
Dec. 1, 8, 15, and 22, 1966.

TRAVELING ZONERS- Shown here are some of the members of the County Zoning Department and Board as they leave for one of their field study trips on zoning problems. Left to right are: George Grimm, Russell Yates, Fred Bell, Dick Pryor and Frank Forsberg. Missing at picture time were Paul Siefker and Howard Haid.

WINNERS OF THE SPOT DANCE--Mr. and Mrs. Harry Miller, center above, were the winners of a spot dance last Saturday night. The occasion was the Glitter Ball held at The Anchorage. Presenting the prizes are, left, Commodore Jack Addy and, right, Mrs. Addy.

Mooseheart Choir Featured on WSTU

The 60-voice Children's Choir of Mooseheart High School will be featured in a 25-minute Christmas program to be presented over radio station WSTU Christmas Day at 5:05 p.m., according to Maurice J. Chagnon, governor of Stuart Moose Lodge #1282.

LEGAL

IN THE COUNTY JUDGE'S COURT IN AND FOR MARTIN COUNTY, FLORIDA IN PROBATE No. 2297

IN REGARD TO: THE ESTATE OF ZILPHA GERTRUDE HIMES, Deceased

NOTICE OF FINAL DISCHARGE TO ALL AGOM IT MAY CONCERN:

Notice is hereby given that the undersigned has filed her final report as the Executrix of the estate of Zilpha Gertrude Hines, deceased; that she has filed her Petition for Final Discharge, and that she will apply to the County Judge's Court of Martin County, Florida, on the 23rd day of January, 1967 for approval of same and for final discharge as the executrix of the estate of Zilpha Gertrude Himes, deceased.

s/ Gladys Estes McLarty
as executrix of the estate of Zilpha Gertrude Himes, deceased

PUBLISH: December 22, 29, 1966 January 5 and 12, 1967

FOR YOUR LIFE & HEALTH IN FLORIDA SEE Willard Bowman Insurance Counselor Since 1929 287-4502

COMMERCIAL COOLING HEATING Rt. 707 - Hilo - Jensen Beach 287-2034 AIR CONDITIONING SALES & SERVICE WINDOW UNITS CENTRAL HEATING & COOLING

REAL ESTATE INSURANCE
WATERFRONT PROPERTIES
Phone AT 7-0440
C. B. ARBOGAST
AND ASSOCIATES
REALTOR SINCE 1925
See NORTH RIVER SHORES Martin County's Finest Subdivision
248-252 Osceola Ave.
STUART, FLORIDA
Branch Offices: North River Shores, Hobe Sound

HAPPY HOLIDAY TO ALL!
JENSEN HARDWARE
INDIAN RIVER DRIVE
287-2474 JENSEN BEACH

Gift-Wise Buys
Caravelle Watches BY Bulova From $10.95
Accutron Watches
AUTHORIZED SERVICE, TOO!
ID Bracelets
Dinner Rings
CHARMS
PIERCED EARRINGS
Cultured Pearls
Speidel Watch Bands
Stuart Jewelers
53 EAST OCEAN BLVD. PHONE 287-3503

LOVE IS BLIND

They say that love is blind, but anyone who DRIVES blind will have accidents. Such a driver cannot qualify for the lower insurance rates provided by Aetna Casualty's Auto-Rite. Ask us about Auto-Rite--for SAFE drivers only.

R. V. Johnson
AGENT
Business Phones
287-3366 and 287-3367
P. O. Box 355
AETNA CASUALTY AND SURETY COMPANY HARTFORD, CONNECTICUT

E. L. TRESSLER
ELECTRICAL CONTRACTING
Telephone 287-3097
Sunny Acres Road
P. O. Box 155
JENSEN BEACH

PAUL BRUNS
VOLKSWAGON CAR
Repair Garage
Exclusively Volkswagen Repair Shop
• Engine Rebuilding
FOUR SALES INC.
Phone 287-6464

Alcoa Products
FOR TRAILERS - HOMES OF BUSINESS
Martin County Aluminum Co.
287-2452 W. Commercial
1 Block W. of Skyline Dr.
Jensen Beach, Fla.
WHOLESALE TO EVERYONE - YOU MUST GET OUR PRICE
If it's made of Aluminum, We Have It.

FOR SALE
BEAUTIFUL LOTS on paved street in Sea View Terrace directly behind All Saints' Episcopal Church in Jensen Beach. Only $600.00. Free Title Policy included.
Ralph Hartman
Realtor
110 E. Osceola Ave., Stuart
287-4600

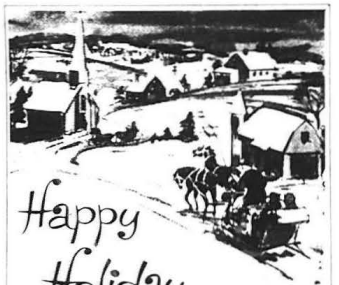

Happy Holiday
The holiday season is here and in the midst of all the merry-making, we'd like to extend best wishes and greetings to our friends.
Rick Carroll Insurance Agency
South Jensen Beach Shopping Center

Chevrolet "by John"
"by John Who?"
BUY
John Jochem Chevrolet
OF COURSE
Why? The Best Car For The Best Possible Price
Merry Christmas

MERRY CHRISTMAS and Happy New Year from
C. B. ARBOGAST, SR.
C. B. ARBOGAST, JR.
ASHLY ARBOGAST
JOHN AISNER
DOROTHY C. BRUNER
C. A. CARPENTER
BOBBY CHANDALL
CINDY FRANK
SHIRRA GLASSCOCK
JIM HARPER
FRANK HELFST
WALLACE MATTHEWS
JOHN MINER
ANNA McROBERTS
DIANNA RAYMOND
JUDY SAUNDERS
KARL STONEBURNER
FRANK CHRISTIE
C.B. Arbogast & Associates
Real Estate - Insurance
Since 1925

MERRY CHRISTMAS from all of us to all of you
RUTH FOSTER
VERNA MILES
NETTIE PEZZONI
EMILY JENNINGS
FRANCIS ADAMS
GUY PRIESTLEY
TOMMY HELLER
HARRY JENNINGS, Realtor
JENNINGS REALTY, INC.
413 Indian River Drive P. O. Box 931 287-3397 Jensen Beach, Florida

ZONOLITE BANDY
STRUCTURAL STEEL BAR JOISTS
INSULATION SAND BLASTING
JENSEN BEACH, FLORIDA
PHONE ATlantic 7-3000 (CALL BILL)

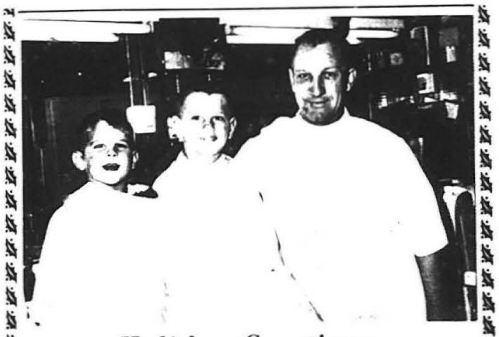

Holiday Greetings from all of us at
VIRGIL'S BARBER SHOP
COMMERCIAL STREET JENSEN BEACH

HE RIOT SQUAD"--Band members of "The Riot Squad", a local band formerly known "The Smacking Bandits" are shown above performing at the December 10 Teenage istmas Dance. This group is a favorite with the teenagers who enjoy the monthly dances d at the Jensen Beach Community Center.

AIRMAN AND CHAPERONES--Gloria Wilder, center, above, was chairman of the Teen-e Christmas Dance Saturday, Dec. 10, in Jensen Beach Community Center. Shown with oria are Ruth and Alli Bowman, chaperones.

PLANNING CHRISTMAS PROGRAM--Members of Trinity Methodist Church, Jensen Beach, are shown above during a planning session for "The Holy Child", a children's program presented Sunday, Dec. 18 at the Church. Candlelight service followed the program. Pictured bove, left to right, are: Mrs. Eugene Rathgerber, Mrs. Hoper Welker, Mrs. G. W. Shipes, anist Mrs. Thomas Woods, superintendent of Sunday School G. W. Shipes, Mrs. Kermit right and Mrs. Kermit Tucker, director.

MOOSE CHRISTMAS PARTY--Moose Lodge #1282 of Stuart held a Christmas party for children of members at the new Moose Hall last Sunday, Dec. 18. Posing for Mirror photographer is Louise Ann Chagnon seated on Santa Claus' knee, while a little friend awaits her turn.

AND I WANT--Mrs. Collier of Jensen Beach Five and Ten told Santa Claus what she wanted for friends and family when he visited downtown Jensen Beach last Friday.

SANTA VISITS JENSEN BEACH--Santa Claus came to down-town Jensen Beach last Friday and boarded a fire engine awaiting him. Here he is pictured, with friends, in front of the Jensen Five and Ten.

INTERMISSION--Over 100 teenagers packed the Jensen Beach Community Center Saturday night, Dec. 10, at the Christmas Dance held for teenagers from ninth grade up. These monthly dances are sponsored by the Jensen Beach Chamber of Commerce. Pictured above are some of the dancers, resting during intermission.

PEANUT LEAGUE HONORED--Members of the Peanut League Champion Baseball Team were honored by their sponsor, Rio Civic Club, at a Christmas party held at the Clubhouse Dec. 17. Gifts were distributed by Santa Claus and refreshments were served. Coach Harry Lentz is in background.

CHRISTMAS PARTY FOR THE CUBS--Cub Scouts from Troop #410 enjoyed a Christmas party at Stuart Youth Center last Friday. The Cubs donated canned goods and gifts for the needy children of Martin County.

County Tax Monies Are Tabulated

A tabulation of tax monies, assigned to the county commission and the school board in Martin County, showed the following cash on deposit in various accounts as of Friday:

County Commission; tax collector turned over $797,155; $40,000 in time deposits in each of the following banks, Jensen Beach First National Bank of Indiantown, and Bank of Stuart.

In checking accounts; $52,943.05, Jensen Beach; $53,817.00, First of Indiantown; $478,019.78 First National; and $53,507.69 in Bank of Stuart.

Of the $478,019.78 on deposit in the First National on Friday, $300,000 was slated to go to the other three banks at $100,000 apiece in four per cent interest bearing savings deposits Monday.

The school board has received $926,127.62 from the tax collector, of which $50,000 has been put in a certificate of deposit at five per cent in the First Bank of Indiantown.

The balance is in checking accounts, according to F.M. Boatright, assistant school finance officer who spoke in the absence of Mrs. Eloise Easter, who was ill.

Boatright said about $400,000 of the school's cash had been turned over in the past week and that discussions were being held to determine what investments would be made.

By state law, only funds not needed for six months may be used in short term investments, according to Dean Tooker, county attorney, during Friday's special meeting of the county commission at which the investment situation was once again discussed.

In other action at the special meeting, the board;

AWARDED contract to two suppliers to purchase microfilming equipment for the clerk's department, $5,889 went to Eastman Kodak, and $1,390 to Dakota Microfilming Service.

AWARDED contract to Stuart Paint & Supply for purchases of lumber and supplies if and as needed for work on Hunsinger annex to the courthouse.

DECIDED to purchase industrial carpeting for the first floor of the annex, instead of vinyl tile, Fred Bell, county engineer, said the tile would cost $2,900 laid, while the carpeting will cost $1,600.

AWARDED to Houston Office Supply contract for shelving in law library at low bid of $1,895, installed.

REHEARSAL--Children of Trinity Methodist Church, Jensen Beach, presented "The Holy Child" last Sunday evening as part of a Christmas program held at the Church. They are shown here during rehearsal last Wednesday night, left to right, front row: Eugene Rathgerber, Kim Welker, Bennett Richardson, Myron Gonsalus, Dean Tucker, Joyce Rathgerber, Roger Welker, Kim Budd, Rene Westwell and Susan Rathgerber, back row, pianist Mrs. Thomas Woods, Donna Rowe, Kim Richardson, Charlene Bright, Robert, Pamela Bishop, Sharon Kirby, Tina Richardson, Alt Kirby, Kevin Woodwell, David Rathgerber and Cory Shipes.

Langford Plans Bulkheads

Application has been made to the Dept. of the Army, U. S. Corps of Engineers at Jacksonville, by Langford Marina, Jensen Beach, to revive and modify a permit issued May 12, 1959, to Ralph Eminde, to construct bulkheads and to dredge a 115 foot wide by 3,900 feet long channel to a depth of eight feet in the Indian River.

New plans call for a 10-foot depth in the existing channel. Dredged material will be deposited in three open water spoil areas.

Maximum height of the spoil would be two feet below the mean low water mark. Approximately 20,000 cubic yards of spoil would be deposited on the banks which are north and south of the channel, west of the Intracoastal Waterway.

Protests or comments should be submitted to the Corps office in Jacksonville prior to Dec. 27.

879 Articles Sewn For Sunland Hospital

A total of 879 articles were shipped there, 12 to Sunland Hospital, Orlando, completed in time for Christmas by the sewing group of the Jensen Beach Women's Association.

Under the direction of project chairman Mrs. Helen Richardson, the shipment included 339 stuffed toys, 57 Christmas stockings, 50 tinker toys, 19 quilts, 18 muu muus, 13 aprons, 29 bibs, 64 pairs shorts, 174 pairs bed slippers (Scuffies), 115 new Christmas greeting cards, four bed pillows, five blouses, and 10 pairs of mitts.

Also included in the shipment were 21 packs of playing cards, rolls of ribbon and old jewelry.

The next meeting date for the sewing group will be Jan. 12, 1967.

GIFTS FOR THE NEEDY--Assistant Cub master, H. C. Hoffner and Mrs. Julius Passante look over canned goods and gifts donated to the Cubs for the needy children of the area. Each Cub Scout brought a present and two cans of goods which will be donated to the Stuart Fire Department for distribution through its welfare program.

REMODELING
FROM PLANNING TO BUILDING NEW HOMES ALL
287-5012
FOR QUALITY SERVICE FREE ESTIMATES
B. R. TRIPP BUILDER
JENSEN BEACH, FLA.

...

Mr. and Mrs. Bill Swift of Rio are presenting an organ recital each evening between 7 and 8 o'clock at their home. The organ is hooked up to an outdoor loud speaker system and Mrs. Swift will play Christmas music.

The Swifts live at the east end of Olive Ave., Rio.

LANGFORD SHOW IN VIET NAM--Members of the Frances Langford Show are shown above with an unidentified General in Viet Nam. Left to right, they are Johnny Cuzzins, Miss Patti Thomas, 1st Marine Division General, Miss Langford and Tony Romano. Cuzzins and Romano entertain regularly at The Outrigger in Jensen Beach. The group is expected to return to Witham Field Friday morning, Dec. 23, after a two-month tour of entertaining troops.

Marines Thank Langford Show

The following is a letter received by Miss Frances Langford (Mrs. Ralph Evinrude) from a Marine Major following one of the numerous performances given by the Frances Langford Show in Viet Nam;

20 November, 1966

Dear Miss Langford:

I wish to thank you for the wonderful show you presented at this Battalion Headquarters on 17 November. Your voice is as classical as Glenn Miller's music, and many of us recalled fond memories from the ever-popular songs you sang. I understand the Gunnery Sargeant on Herring's Hill had tears in his eyes as you sang the special number for them. In addition, my Sargeant Major admitted he got a little tingle in his back as you sang.

Please pass on to Miss Thomas, Mr. Romano and Mr. Cuzzins our sincere best wishes and thanks for a job well done. With Americans like the four of you making your contribution, and troops like these making their contribution, we can accomplish any goal we set.

Thanks again for your wonderful entertainment.

With kindest regards and best wishes, I am,

Sincerely yours,
W. P. Ritterman
Major
U. S. Marine Corp
Commanding
Headquarters, 2nd Battalion
Seventh Marines
First Marine Division (Rein)
FMF.

MERRY CHRISTMAS GREETINGS TO ALL

Tuned to the glad spirit of the holiday season is our wish for you... a Christmas sparkling-bright with joy and merriment, and rich in true peace and contentment.

To you we send our wishes warm, and greetings most sincere, at this happy time of year. May we thank you, too, for the privilege of serving you.

Dear Friends:

It is a genuine pleasure
at the Holiday Season
to depart from the usual routine
of business and wish you and yours
A MERRY CHRISTMAS!
May the New Year bring you much Happiness
and a full measure of Prosperity

Sincerely yours,

W. B. Tilton Real Estate & Insurance, Inc.
and Associates

A LIVING CORSAGE--This lovely corsage, assembled by Mrs. Nellie Prezioti as part of the display program last week presented by Stuart Garden Club, is made of real holly, podocarpus, and melaleuca bark roses.

Sir Charles Ramsey Dies In Hobe Sound

Admiral Sir Charles Gordon Ramsey, KCB, Knight Commander of the Bath, of the Royal Navy, died Monday at his home in Hobe Sound. He was in his 85th year.

Surviving are his widow, a daughter, Mrs. Lachlan Gordon-Duff of Whitehouse of Park, Banffshire, Scotland; a granddaughter, Mrs. Jeffries Lockett, Chessire, England and two grandsons, Colin de Clair of Kenya and Dudley de Clair.

Adm. Ramsey joined the Royal Navy in 1897, serving in the famous training ship HMS Britannia. At the battles of the Dogger Bank and Jutland he commanded HMS Acheron, Destroyer of Adm. Sir David Beatty's fleet being mentioned in Sir David's dispatches relating to the latter action.

He was aide-de-camp to the late King George V in 1933. After promotion to rear Admiral in 1934, he commanded the Second Battle Squadron from 1935 to 1937 and was created a C.B. in 1935.

He was promoted to Vice-Admiral in 1936 and served as Commander in Chief of Hoyath, a major command of the British Navy from 1939 to 1942, being created a KCB in 1940 and promoted to Admiral in 1942.

He maintained residences at Greenwich, Conn., Hobe Sound, and in Scotland.

Poor Bob's will be CLOSED all day Christmas Day

THE EPISCOPAL CHURCH WELCOMES YOU
CHRISTMAS SERVICES
St Mary's, Stuart
Christmas Eve 11:30 P.M.
Christmas Day 10:00 A.M.
St. Monica's, Stuart
Christmas Eve 7:30 P.M.
All Saints', Jensen Beach
Christmas Eve 8:30 P.M.
11:30 P.M.
Christmas Day 9:00 A.M.
Holy Faith, Port St. Lucie
Christmas Day 10:00 A.M.

JOY to the WORLD
At this most joyful of holidays seasons,
we greet you with sincere good wishes and
warm appreciation. Merry Christmas!
PORTER LUMBER
Phone ATT-3614 Jensen Beach, Fla.

MARTIN COUNTY EDITION

The Jensen Beach Mirror

"All The News That Fits In Print"

$4.00 per year
$2.50 6 months

Vol. 6 No. 52 | 12 Pages | Jensen Beach, Florida 33457 | December 29, 1966 | 10¢

South Bridge Hobbers Barge And Loses Fight

About midnight Christmas ve, the South Bridge to Ju- er Island at Jupiter lost a ttle with a barge.

The bridge was knocked r its spindle, making Ju- ter Island a one-bridge land. The tug was owned Atlanta Towing Co. of eksonville, according to N. Landry, bridge en- neer with Fl. Lauderdale istrict Four State Road De- rtment office.

Just two weeks ago, of- cials of four municipali- es, the SRD, and private ilers of concrete, sup- lies and other heavy items, scussed the amount of ight the bridge could car- .

The bridge, built in 1928 1929, according to the RD, is on the list of Flor- a Inland Navigation Dis- ict for reconstruction. owever, it was recently timated that completion as three years away.

The bridge was opened the tug and barge by e 70-year old bridgeten- r, C. Edward (Ned) Get- ell of Hobe Sound, who aid he went to the south de of the span to get the me of the tug. A stiff rth wind caught the span d turned it into the path the barge. The bridge hit e barge, which in turn ted the swing span up and its spindle, he said.

The oil barge then hit the an, which had a clearance about seven feet when hit. The crash was heard at e Jupiter Island Beach Club arina, which sent a boat take off Getchell, who was injured.

The tug and barge pro- eeded southward. The Ju- ter Light Station of the . S. Coast Guard sent a rew to position red lights warn vessels using the terway. Jupiter authori- es marked the road west the bridge, while Jupiter let Conony authorities arked the east side.

In the event of fire, one re truck will be left on the land, according to Fire hief A. V. Baird.

Bridge Road bridge, about 10 miles north of the damaged bridge, was cleared temporarily for unlimited loads after having been posted for an eight-ton limit until the Dec. 12 meeting at Jupiter Island Town Hall.

The Hobe Sound bridge may be re-posted to protect it as the only remaining link between the island and the mainland, it was indicated Sunday.

Al Walkers Win Rio Contest

Mr. and Mrs. Al Walker of Kubin Blvd., Rio, again won first place in the Rio Christmas lighting contest sponsored by Rio Civic Club.

Second place went to the Walter Wood residence on Olive Ave., and third place Martin Blvd.

Honorable mention went to Mr. and Mrs. John Swift of Olive Ave.

Judging was done Christmas night by Mrs. Marian Haskins and Albert E. Palmer, Chairman of the lighting committee was Joseph Foster.

THANK YOU, SANTA--Scott Emmeck, 2 1/2 year old son of Mrs. Scarlet Emmeck, Jensen Beach, presents Santa Claus with a gift from all the children at Tiny Tots' Nursery, following their Christmas party held Dec. 22.

St. Joseph College Plans Expansion

Groundbreaking for the St. Joseph's Junior College $350,000 science and administrative complex is scheduled for February, according to Sister Mary Jerome, academic dean of the college.

A federal grant for $113,265 awarded the college in September, will partially finance the new construction. It will be an L-shape building to which the college hopes to add a connecting L-shaped addition for humanities and a library by 1970.

The college hopes to build dormitories for students in the future, said Sister Jerome. February's new construction is expected to be completed in September when classes begin.

The two-year college was first opened to lay-students this year, at which time 35 lay-students registered.

Students and educators are seeking to have the two-year college expend to a four-year institution. To this, Sister Jerome said, "We want to continue to present a strong two-year program for our students. I am convinced having students transfer to a wider background at bigger colleges is better for them."

"We have small classes so the students get individual attention. The student at St. Joseph's is a human being, not just a number," she added.

FIREWORKS CHRISTMAS TREE- The over 3,000 persons attending the Christmas caroling on Jensen Beach Causeway last Friday evening saw a spectacular fireworks Christmas tree burn in many colors. The tree, designed by the fireworks committee of the Jensen Beach Volunteer Fire Department, was located on the north side of the causeway on a barge in the Indian River and burned for seven minutes, changing colors.

News Notes

There will be no meeting of the Martin Memorial Hospital Auxiliary on Monday, Jan. 2, because of observance of New Year's Day. The next meeting will be February.

•••

Paintings of the Seminole Indians by Jim Hutchinson, local artist, are on display at the Fort Pierce Art Gallery in a show that continues through Jan. 6. The paintings in the current exhibition are all new.

•••

The public is invited to view the beautiful rose garden at Redeemer Lutheran Church, East Ocean Blvd., Stuart.

•••

Income tax liens totaling $7,841.38 for years ending Dec. 31, 1963, and Dec. 31, 1964, were filed against Elton H. and Rose Schwarz, North River Shores, at the courthouse last week.

Included in the total was $4,811.22 allegedly due in 1963, and $3,030.16 allegedly due in 1964.

•••

Jensen Beach Bank has installed a time and temperature sign in front of the bank. The new addition was installed Tuesday afternoon and evening.

Notice To Winter Visitors

When you arrive in Martin County, please register with the Chamber of Commerce, check in at the Post Office, and notify The Mirror of your local address. Make yourself "easy to find".

3,000 Attend Caroling At Causeway Spectacular

An estimated 3,000 persons crowded around the largest pavilion on the Jensen Beach Causeway last Friday evening to hear four local church choirs sing carols, and watch an 18-foot high Christmas tree in fireworks as it burned in many colors on a float off the north side of the causeway near the fishing pier.

This was the first of what officials and residents of the area hope will be an annual Christmas carol sing on the Causeway.

Carols were sung by the choirs of First Baptist Church of Stuart; the Sisters of St. Joseph Novitiate, Jensen Beach; First Presbyterian Church of Stuart, North River Shores; and the Jensen Beach Community Church.

Mrs. Joan Platts sang the opening solo, and the crowd joined the caroling choirs on several numbers.

The invocation was by Rev. Forrest Watkins; scripture reading, "Christmas Gospel", by Rev. Donald K. Schroeder; a prayer for Christmas and the New Year by Rev. Norman Feaster; and the benediction by Rev. Allan Stuart, president of the Martin County Ministerial Association, sponsors of the occasion.

The new pavilion scenes depicting Christmas carols, as done by Mrs. Phyllis Murphy, Stuart artist, assisted by other local artists, were viewed on the south side of the causeway in the newly-erected pavilions. The center display was an outstanding Nativity scene utilizing 'black lighting'.

The Christmas tree in fireworks, built under the direction of Bill Yurtillo and other members of the Jensen Beach Volunteer Fire Department, reflected its multiple colors and hugh star in the shiny, calm waters of the Indian River to close the one and a half hour program.

Candy canes were distributed throughout the crowd, and coffee and cupcakes were served by members of the Jensen Beach Volunteer Fire Department Auxiliary.

15,377 Cars Visit Causeway

A State Road Department counter, installed at the west side of the Jensen Beach Causeway, recorded 15,377 cars crossed the bridge in seven days.

From 6 p.m. Dec. 19 until 7:30 a.m. Tuesday, a period which included the Christmas ceremonies on the causeway, the counter kept on ticking.

The count on the long weekend alone was 4,698, from 6 p.m. Christmas Eve until 7:30 a.m. Tuesday.

Samaritans Deny Call

Martin Wahl, chairman of the Jensen Beach Area Samaritans, Inc., the Jensen Beach ambulance service, expressed regret Tuesday that the Samaritans were not called for the local service Friday night when a hit-run driver stuck and injured a Stuart woman on the Jensen Beach Causeway.

"It is the policy of the Samaritans to answer all calls whether accident, sickness or others that might need the services of the Jensen-Rio ambulance. But the Samaritans cannot answer a call when none is received," said Wahl. He was critical of the fact that the Central Martin County ambulance was called from Stuart.

James Humphrey, treasurer of the latter service, said the drivers had been instructed to respond to calls without question, and did so Friday night, when the call was made through the sheriff's radio despatcher on duty at the time.

Sheriff Roy C. Baker said the despatcher on duty was new in placing ambulance calls, and when the call came from the deputy on the causeway, the despatcher called Central Martin County Ambulance service, not thinking about the Samaritans.

Wahl visited the sheriff's office the next day and distributed stickers with phone numbers at which calls for the Samaritans may be made.

The Central Martin County ambulance made a fast run to the causeway, it was pointed out, but ten minutes might have been saved by using the local service.

Wahl said he was beside the telephone at the time and could have handled the call immediately.

GOING DOWN?- John Coppe, assistant instructor at the Indiantown Skydiving School, shows the proper form to display at 5,000 feet while free-falling to chute-opening height. Spectators will be able to witness the skydiving feats during a three-day Nation-wide Invitational to be held at Indiantown on December 30, 31 and January 1.

County Board Will Reorganize

The Martin County commission set up a new schedule of meetings for January and will re-organize Jan. 3 at 9:30 a.m. Commissioner-elect J. A. Hussey will be sworn in at that time.

Hussey acknowledged introduction, as made by Wacha to the public, at Tuesday's meeting, but said nothing more.

Because Hussey will attend a short course for commissioners at Gainesville Jan. 22-24, and because of a meeting of the tax committee of the State Association of county commissioners scheduled for Jan. 22, the last meeting of the month will be held Jan. 31 instead of Jan. 24.

A hearing on Hutchinson Island zoning will be heard at the Jan. 31 meeting. The subject was tabled Tuesday at Wacha's request.

Another subject to be taken up at the Jan. 31 meeting is a hearing on a zoning classification change at Seagate Harbor from R-2 to R-1-B, as asked by residents there and approved by the zoning board.

A special meeting will be held Jan. 13 to open bids for electrical, air-conditioning and ceiling work in the courthouse addition, and air-conditioning and heating work at the Levi M. Johnson Agricultural Center.

Bids on both jobs were opened Tuesday, but two bidders supplied no bonds, and on one of the projects there was a difference of $1700 between bids, thus a decision to call for new bids.

The board, in other action:

APPROVED payment of two bills over bid price on Jensen Beach Causeway, one for about $400 for additional dragline work, the other for about $300 for an extension of the seawall on which the original bid was $4,150.

HELD off, in advance, a $9,000 note for voting machines and an addition to Charlie Leighton Park, Palm City, from District C funds, $5,334.40.

GAVE Gulfstream Council, Boy Scouts of America, exclusive use of Phipps Park for a camporee of the scouts along the so-called Treasure Coast on March 31 through April 2, and asked County Engineer Fred L. Bell to see that additional water spigots were installed for the event. Several thousand boys are expected, according to John W. Keller, Boy Scout leader.

GAVE Bell authority to study lighting problems at St. Lucie Blvd. and Jensen Cutoff Road intersections on U.S. 1, with idea that more light might slow accident rate.

ACCEPTED Edgewood, Wentworth and Riverside Dr. in St. Lucie Park, a subdivision as yet unaccepted as a platted development, but asked Bell to investigate reason it has not been submitted for acceptance. He said roads and drainage are acceptable.

EXTENDED interim zoning for another year in all non-zoned county lands to hold the areas until the zoning board can get to work on them. Eugene Williamson was told the zoning board has agreed to investigate a zoning change on U.S. 1 north of the Stuart city limits, as requested.

Seek Fire Funds

The annual drive for funds is being conducted by Jensen Beach Volunteer Fire Department and letters are being sent to regular and part-time residents in the district.

These volunteer firemen, with their modern equipment and housing, have achieved the rating of "excellent" by the Florida State Fire college.

The firemen point out that all contributions are tax deductible and ask that checks be made out to Jensen Beach Volunteer Fire Department, P. O. Box 223, Jensen Beach.

All firemen are volunteers. There are 20 members in the fire department, and 20 members in the very active Women's Auxiliary.

Visitors are welcome to call at the fire house weekdays from 8 a.m. to 1 p.m. to view the building and apparatus.

Lions Will Parade

The Jensen Beach Lions Club is celebrating the 50th year of Lions International.

The Lions will have a parade Saturday, Dec. 31, starting about 10 a.m. at Langford Park and will drive through the streets of Jensen and Rio.

This parade is to show their appreciation for the support they have received from the community.

Lighting Winners

Six prizes were awarded Dec. 26 by the Jensen Beach Garden Club at its annual Christmas lighting contest.

Cash awards were won by George Nunn, South St.; Bill Stephens, Melba Drive; Horace Donley, North Drive; Frank Dobson, Margeurite Court; and William Cook of Margeurite Court.

A prize was given to the Martin County Interstate Association for its outstanding display in Jensen Beach Causeway.

Last Week's Weather

Dec.	High	Low	Bar.	Prec.	Winds
20	71	47	29.98	0	N 2/5
21	70	49	30.04	0	Calm
22	72	45	30.07	0	Calm
23	76	54	29.94	0	SSE 2/4
24	72	67	30.09	0	N 8
25	62	35	30.25	0	N 5/8
26	67	45	30.28	0	N 2/3

Bolita Raid On Mars Hill

Elbert, 42, and Frankie Silas, 40, Savanna Road, Mars Hill, Jensen Beach, were charged with operation of a lottery and possession of bolita slips Saturday in a raid conducted around 9:30 a.m. by Deputy Sheriffs Jim Holt, Tom Wyatt and Henry Herbert.

Mrs. Silas has been a leader in civic and school affairs and has been a member of the Jensen-Rio United Fund, Mars Hill Community Center, Community Action Committee which is a Federal poverty project, and active in Operation Headstart affairs.

Doris Silas, 17, same address was also charged with possession.

Bonds totaling $2,500 were set and raised on the two facing double charges, and $600 on Doris.

Seized as evidence were 13 policy play dream books, dream almanacs, an adding machine and pads of tickets used for bolita.

Justice of the Peace Harvey Pilsy issued warrants prior to the raid.

County Citrus Queen Sought

The Stuart-Jensen Elks Lodge will sponsor a candidate from Martin County in the Citrus Queen Contest to be held in February at Winter Haven.

A local contest will be held Jan. 21 at the Elks Club. Entries must be submitted to Martin County Citrus Queen, P. O. Box 391, Stuart, by Jan. 15.

Contestants must be between 19 and 25 and never have been married. A picture and biographical sketch must accompany all entries.

The Elks will be responsible for travel expenses to and from the Winter Haven contest.

PUBLIX MARKETS

Welcome the New Year with Party Treats from PUBLIX!

All PUBLIX MARKETS will close on Saturday, Dec. 31, at 6:00 p.m.
Closed All Day Monday

Micrin Mouthwash 12 oz size 78¢
Jergen's Lotion econ size 88¢
Right Guard Spray Deodorant 3 oz size 67¢
Chicken Of The Sea Solid Pack White Meat Tuna 3 7 oz cans $1
Cut Rite 125 ft. Wax Paper or (Mix or Match) Plastic Wrap 2 100 ft rolls 49¢
Dry Trend 2 12¾ oz size 39¢
Dry Trend 33 oz size 49¢
Liquid Trend 22 oz size 49¢
Dutch Cleanser 2 14 oz size 35¢
Sweetheart Soap 4 bath bars 51¢
Gay Bouquet Soaps 6 pk size 39¢
Sures Soap 6 bar pk size 49¢
Scott Towels 2 big rolls 43¢
Scott Towels big roll 35¢

DAIRY

Luscious Gold Soft Margarine 1 lb ctn 39¢
Master's French Onion or Clam Dip 8 oz cup 29¢
Master's (⅓ Less Calories. Use Like Sour Cream) Sour Half & Half Cream 16 oz cup 29¢
Breakstone Sour Cream 3 16 oz cups $1
Pillsbury Apple, Cherry or Blueberry Turnovers 2 14 oz bags 89¢
Wisconsin Sharp Cheddar Cheese (Plus 25 S&H Green Stamps No coupon required) 89¢
Kraft Cracker Barrel Sharp or Extra Sharp Cheese 10 oz stick 59¢
Wisconsin Baby Gouda Cheese 8 oz pkg 43¢
Clearfield Party Pac Cheese 12 oz pkg 49¢
Wisconsin Sliced Big Eye Swiss Cheese 6 oz pkg 33¢
Wisconsin Sliced Muenster Cheese 8 oz pkg 29¢
Zingg Imported From Switzerland Gruyere Cheese 6 oz portion 49¢

FROZEN FOODS

Chun King Party Pack Egg Rolls 6 oz pkg 59¢
Oh Boy Stuffed W/Cheese or Sour Cream Potatoes 2 9 oz pkgs 29¢
Lambrecht Sausage & Cheese Pizza 7½ oz pkg 79¢
Seabrook Beef Goulash & Noodles 39¢
Pepperidge Farm 12½ oz Turnovers or Patty Shells 2 8 oz pkgs 89¢
(Mix or Match) Bird's Eye 9 oz Green Peas & Potatoes W/Cream 16 oz Tiny Tater Carrots & Brown Sugar-10 oz Baby Lima Beans 2 9 oz pkgs 49¢
Planter's Mixed Nuts 13¼ oz can 79¢
Planter's Dry Roast Peanuts 12½ oz can 89¢
Planter's Dry Roast Mixed Nuts 8¾ oz can 89¢
Pals Lane Chocolate Vanilla Strawberry Ice Cream ½ gal 49¢
Sparky's Hardwood Charcoal Briquets 89¢
Sau Sea Shrimp Cocktail 3 oz 99¢
Gorton's Breaded Shrimp 99¢

SEA FOODS

Smoked Jumbo Canadian Cod Fish lb 69¢
Fresh Cooked Florida Lobster lb 69¢

Evercane White SUGAR 5-lb. bag 39¢ (LIMIT 1 WITH OTHER PURCHASES OF $1 OR MORE) EVERCANE

Folger's All Grinds COFFEE 1-lb. can 49¢ (LIMIT 1 WITH OTHER PURCHASES OF $1 OR MORE)

Pillsbury's Plain or Self-Rising FLOUR 5-lb. pkg. 49¢ (LIMIT 1 WITH OTHER PURCHASES OF $3 OR MORE)

Prices Effective Thurs-Fri-Sat. December 29-30-31

Tapp Brand All Flavors Regular or Low-Cal SOFT DRINKS 12-oz. cans 12 FOR 79¢ TOPPER COLA

Swift's Premium Canned Hams $3.99 5-lb can

Good Luck Bone End or Boneless HOG JOWL 39¢ lb.

Swift's Premium Eatry Lamb Sale

Shoulder Roast	49¢
Shoulder Chops	59¢
Rib Chops	$1.29
Round Bone Chops	69¢
Loin Chops	$1.49
Lamb Legs	79¢
Lamb Breast	39¢
Lamb Patties	59¢

F & P
Prune Juice 40 oz bot 39¢
Dole Pineapple Juice 46 oz can 29¢
O Sage Raggedy Ripe Freestone Peaches 4 25 oz cans $1
Mom's Apple Sauce 4 25 oz cans $1
Del Monte Spinach 6 15 oz cans $1
Del Monte Cream Style Golden Corn 5 17 oz cans $1
F & P Sliced Beets 2 16 oz cans 29¢
Del Monte Vacuum Pak Whole Kernel Golden Corn 5 12 oz cans $1
Pet Evaporated Milk 6 13 oz cans 89¢

Imported from Denmark Delicious for snacks Hard Salami 12 oz pkg 79¢
American Kosher All Beef Franks or Knockwurst lb 69¢
Dirr's Gold Seal All Meat Franks (Plus 25 S&H Green Stamps No coupon required) lb 59¢
Armour Star Fancy Sliced Beef Liver lb 69¢
Kerman's Orange Band Delicatessen Style Dutch Loaf Polish Pepper or Old Fashion Loaf 2 6 oz pkgs 69¢
Lazy Maple Bag Sausage (Plus 25 S&H Green Stamps No coupon required) 1 lb pkg 69¢
Lazy Maple Skinless Pork Sausage Links (Plus 25 S&H Green Stamps No coupon required) 12 oz pkg 59¢
Lazy Maple Sliced Bacon lb 69¢
Swift's Premium Boneless Hostess Ham lb $1.79
Swift's Premium All Meat Bologna 1/2 lb pkg 59¢

Pork Loin Roast Sale!
Rib End 39¢ lb.
Loin End or Half-or Whole 49¢ 59¢
(Plus 100 S&H Green Stamps with Coupon)

WHERE SHOPPING IS A PLEASURE

Swift's Premium Proten Gov't Inspected Heavy Beef
Boneless Round Roast 89¢
Boneless Round Steak 89¢
Ground Round 89¢

Dixie Lily Dried Blackeye Peas 2 35¢
Dixie Lily Dried Blackeye Peas 29¢
Saxet Blackeye Peas 10¢

Let's go to the races win up to $1,000.00 TV-SHOW TIMES! SATURDAYS WLBW-TV 10 WEAT-TV 12

Swift's Premium Mountain Smoked Ham $3.99 This offer expires Sat Jan 7 1967 SAVE YOUR TAPES!

Produce Lane
U.S. #1 All Purpose POTATOES 10 lb bag 49¢
Fresh Florida Grown Tender GREEN BEANS lb 19¢
Delicious Fried, Scalloped or Baked Fresh EGG PLANT 2 for 29¢
For Baking Salads, or Eating Raw CORTLAND APPLES 4 lb bag 39¢
The Real Thing from Florida Tropicana ORANGE JUICE quart 25¢ ½ gallon 49¢

746 SOUTH FEDERAL HWY.
STUART
Open 8:30 A.M. to 9 P.M. Mon. Thru Fri.
Open 8:30 A.M. to 7 P.M. Saturday
SEARSTOWN
FORT PIERCE

Happy New Year 1967
50% OFF
On All Toys, Books, Games, Christmas Cards, Christmas Tree Lights and Ornaments, And Many Other Items
"It's Our Pleasure To Serve You"
Palmer's Variety Store
Hwy. 707 & Sharpe Rd. - So. Jensen Beach - 287-5893
8:00 a.m. to 5:30 p.m. Closed Sunday

OCEAN BREEZE NEWS

by Tom Cook Phone 287-5312

Personals

Walter and Vivian Rose who have spent the last six winters at the corner of Banyan and Sixth, will not be down this winter. Their northern home is at Beverley, Mass.

Gracie Allan with her sister Garnett Gorman and daughter Reva Brady arrived Dec. 10th for the winter. Grace said that before they left they visited with Jim Fethers at Cass City, Mich., and he said he didn't think they would be coming down this winter.

Ray Scamehorn says his son and his wife, and Ray's grand-daughter would be here by Dec. 27. They are bringing a brand new car for Mr. and Mrs. Scamehorn. They will be staying for a week.

The St. George's trailer-cabana on North Fifth looks real smart with a new coat of paint both inside and out. Fred Failing did the job.

Mrs. Ed Whitlow, a former resident of Ocean Breeze and mother to Sheila Serrell is back in the park and staying with Mr. and Mrs. Joe Serrell. She flew from Popular Bluff, Mo. to Tuyrony, Ark. where she joined her other daughter Mrs. Don Wilke. The two ladies flew to Little Rock and Shell's cousin Ruth Scott drove them down to Ocean Breeze where she will spend the holidays, returning afterwards to Little Rock alone.

Herman Larson's son Wally and daughter-in-law Ione spent the Christmas holiday with their parents, Mr. and Mrs. Wally Larson told us that they were kept well informed about Ocean Breeze affairs due to the fact that they were subscribers to the Jensen Beach Mirror.

James and Lucy Smejkal are the owners of the new Greenbrier 10 x 40 trailer on North Eighth, located on the spot which the wash rooms occupied a year ago. Harold Schroeder was erecting the aluminum awning when we called. Harold tells us he has known the Smejkals for about 50 years. They are from Two Rivers, Wis. They are not new-comers to Ocean Breeze.

Jim Nixon on South Tenth through a fall last July, has damaged an eye. He had an operation for detached retina at Binghampton, N.Y., and he had a follow-up operation at the Jackson Memorial Hospital in Miami, early in December. A check by Dr. Camberon, Fort Pierre, last week confirmed the belief that the eye is progressing satisfactorily.

Mr. and Mrs. George Millar, formerly of 5 Mango have bought the Grace Harvey trailer on Indian River Drive. Mrs. Millar informs us that their grandaughter Nancy Coffee flew in Dec. 18 from Massapequa, L.I. and also their daughter and son-in-law, Mr. and Mrs. B. E. McConnell arrived Dec. 24 from the same place for the holidays.

Myrt Huntington spent Christmas with her brother in West Palm Beach.

We are glad to hear Johnny Keller is much improved and is walking in the hospital. She suffered a broken hip and shoulder some time ago.

CHRISTMAS SHUFFLEBOARD WINNERS--Winners of the Christmas Shuffleboard Tournament were Sam Koslow and Art Lewis, first prize, and Bobbie Beauclerk and Charles Olsen, second prize, pictured above.

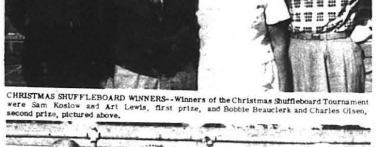

THIRD AND FOURTH PRIZE WINNERS--Third and fourth place prize winners in the Christmas Shuffleboard Tournament held recently at Ocean Breeze Park, were Dr. Moore and Hal Reid, third place, and George Reed and Frank McLain, fourth prize winners.

Schlaifers See Tornado

Harold and Mickie Schlaifer are spending their second year at Ocean Breeze on Eighth street which is the new name for the new street which bisects the new river-front addition. The Schlaifers are from the vicinity of Amarillo, Calif., and have spent the past six months traveling with their trailer, one passenger, contrary to regulations, rode in the trailer all the time. In this case, seeing it is their stepniece cat Tony, we'll excuse them.

It was about the middle of June when they reached Amarillo, Texas, that it struck that would be about tornado time, "You didn't see any do you?"

"Yes", they both replied at once, "We did". Then Harold proceeded to tell how they were watching a very black cloud getting closer every minute.

Tornado warnings were being sounded and people were running to shelter when they both saw the funnel descend from the clouds to the ground. It hovered for about 15 minutes, then slowly lifted up as the cloud passed over them. The rain came down in torrents, the lightning flashed and fell in just a short time and water was running everywhere, and hail stones 4 inch. It was almost dark, Lately, they heard the storm had touched down some 20 miles away and completely demolished a 20,000 chicken ranch. It then travelled into Oklahoma where it did a great lot of damage.

From Amarillo they travelled west and north to Washington and circled back through the Dakotas on its way. There are a lot of very small towns on this route and Harold said the Kiwanis Club have been responsible for making several small RVs along this route to accommodate tourists the like of themselves. There were rest rooms and a good fired barbeque but no electricity. There was no charge and the stay was limited to 48 hours. These rest places were near very small towns that had no accommodation for trailers and were submerged to compete with or substitute for commercial trailer parks.

After 10,000 miles of summer traveling the Schlaifers are happy to stay put and take part in the square dancing.

PARK SECRETARY MILDRED MARSLAND

We had a telephone conversation with our daughter in Winnipeg, Canada, about 9 p.m. Dec. 21. We were having a cool spell, outside temperature was 55 degrees. Ten-perature in Winnipeg at the same time was 20 below zero. So, QUIT BEEFING about our cold weather.

Mr. and Mrs. Richard Cook with children Lyn, Dianne and Pam are spending the Christmas holidays in the park in the Maxie trailer on North Sixth. Carter Cook is also with them. Carter and Richard are sons of Joe and Alyon Cook who reside on South Tenth.

Max and Bea Smith have left their home on Arbor Vitae for Buffalo, N.Y., where they will spend the Christmas week with their daughter and family. They will fly up.

Mr. and Mrs. George Thompson returned Dec. 4 from Mocksville, N.C., George had been convalescing in a rest home for two months following his accident of Sept. 23 when he fell and broke his hip and right shoulder. Their son brought them back by car, both say they feel good but tired. George says he can never begin to thank folks for all their kind acts and for their cards and letters during his illness.

SANTA VISITS OCEAN BREEZE--The usual "Kids' Christmas Party" was held in the club house Saturday morning when 24 children joined in the games, after which they sat down to ice cream and cake. The big attraction, as always, was Santa Claus, and also as usual, as the hour of 12 noon approached, folks began to worry for fear something had happened so Santa couldn't come. However, right on the dot, the very first stroke of twelve, there was a stomping of big feet and a familiar, cheery Ho Ho Ho, and in came Santa. In the picture, Santa is seated in his favorite big chair handing out gifts to the kiddies, Santa is assisted by Ruth Howe.

Carols And Fireworks Mark Christmas On Causeway

Ours was truly one of the many hundreds of cars which packed the causeway from Bridge to Bridge last Friday evening, Dec. 23. When we got there, every available seat was taken, as was almost the softest looking curb and barrique to sit on. Our editor Dick Campbell was there in force as usual with his camera, so we were assured the following evening would be covered in his usual capable manner, and the same I would like to add my two cents worth.

I think all will agree that the effort was a success. The Christs were out in force and started promptly at 7 p.m. under the direction of the veritable impresario of the affair, Ralph Sweet. The several choirs rendered a wonderful program of singing, the highlights being the beautiful and stirring choir singing. The new framework was mounted in sturdy and neat fashion.

Mr. and Mrs. Paul Nichols of Blue Earth, Minn., recently bought their new trailer and car down last week. After the Burgesses left the hospital following their accident about last October, Mr. Hugh and Paul motored to Miami to get their cars and drove them down. Dan Plymouth is now the proud owner of the car that was owned by Mr. and Mrs. Charles Lord in the Northern Acres Trailer Park at Lake Worth. Nichols' address is: Rt. 1, Box 1, Lake Worth, Fla.

Mr. and Mrs. Paul Nichols of Blue Earth, Minn., recently bought their new trailer and car down last week. After the Burgesses left the hospital following their accident about last October, Mr. Hugh and Paul motored to Miami to get their cars and drove them down. Dan Plymouth is now the proud owner of the car that was owned by Mr. and Mrs. Charles Lord in the Northern Acres Trailer Park at Lake Worth. Nichols' address is: Rt. 1, Box 1, Lake Worth, Fla.

just off shore and a gentle westerly breeze carried the smoke away from the beach, so that everyone had an unobstructed view. As the tree burst into green flame, fireworks would be set off simultaneously all around us. Then the large star above the tree came to life and the angels and Alps and the epiphany of the Christ-child in spectacular was dazzled into resplendent splendor, as additional fireworks went off. Time and time again the audience would be treated to a display of fireworks that would have done credit to a professional show. The whole evening was a success from beginning to end, and we understand that the proceeds, after expenses, will be turned over to the Jensen Beach Recreation Department for the purchase of new equipment for the park.

Ours was truly one of the many hundreds of cars which packed the causeway from Bridge to Bridge last Friday evening, Dec. 23. When we got there, every available seat was taken, as was almost the softest looking curb and barrique to sit on. Our editor Dick Campbell was there in force as usual with his camera, so we were assured the following evening would be covered in his usual capable manner, and the same I would like to add my two cents worth.

I think all will agree that the effort was a success. The Christs were out in force and started promptly at 7 p.m. under the direction of the veritable impresario of the affair, Ralph Sweet. The several choirs rendered a wonderful program of singing, the highlights being the beautiful and stirring choir singing. The new framework was mounted in sturdy and neat fashion.

Pinochle

Thursday, December 22 found 12 players in the Ocean Breeze Recreation Hall for a game of Pinochle. Prizes were awarded to Mrs. Ruth Hall, first; Mrs. Ruth Hall, second; Mrs. Ruth Hall, third; and Mrs. Ruth Hall, fourth. Mrs. Hall was certainly on a winning streak that night.

Movie

The movie for Christmas night, Dec. 25th will be "MISS-ION TO MOSCOW" with Walter Huston and Ann Harding. Please starting Both movies, Saturday night, Dec. 24th and Christmas night, Dec. 25th, will be shown only once at 7:30 p.m.

Taxi Drivers Are Human

As I passed the Scamehorn trailer on Dec. 23 I noticed Ray and Ida walking in their yard, enjoying the warm sunshine, and that is what I said to them. "This is the first time I've had been outside since leaving the hospital and that was only for a few minutes." Ida went on to say that Ray never left her alone for more than a few minutes. While in the hospital, his daughter Mrs. Ruth Hunsberger, came from Michigan to see her mother. Ida said that Ruth was there when she was taken to the hospital from the boat, and drove her right to the hospital door. On the way his daughter kept on driving so as not to tell her the number of the room her father was in because only those who had no difficulty whatever in getting there. Ray says he cannot speak too highly of the taxi service and the individual kindness and consideration of its drivers, and the co-operation of the airports.

Bridge

Eight tables of bridge were in play Dec. 15 resulted in the following winners:

1st, Mrs. Dorothy Dal Molin and Mildred Kinney; 2nd, Reidemeyer; 4th Ruth Haley; 5th Lizzie Fitzgerald; 6th Virginia Hall and James Skinner and 8th Ethel Richards.

Curwens Take To Square Dancing

A 16 foot Kenskill trailer is located on a grassy spot on the new river addition owned by Ernest and marion Curwen. The Curwens have been trailering since 1950 and came here to spend three days just to try out Ocean Breeze. They loved the lot they were given. A cement patio and good road to it and an unobstructed view of the river and the Jensen Bridge in the distance. Marion says she just loves to sit and watch the pelicans and sea gulls from her front window. The Curwens were in no hurry so decided to stay awhile, and in the meantime were induced to take in one or two square dance lessons. Well I can see they have caught the bug, so I won't be surprised if we see them for quite a spell.

Not wanting to bore our readers I asked if they could tell me just one experience they had had this past summer, Ernest thought for awhile, then said, "We were in the Big Bend Trailer Park in South Texas last spring." I said, "Let's hear it."

Curwen said their trailer park was less than a mile from the Rio Grande River, and at that point, and at that time of year, one could wade across, but the common practice was to ride a burro across. The burros could be rented from a Mexican for a few pesos. A very small village sprawled on top of the high hill across the river by the name of Boquilla. The village was very primitive. No electricity or other modern conveniences. Water had to be hauled by burro from the river. Two five gallon cans were strapped on the donkey, one on each side. Curwen said he could never understand why they didn't build their village beside the river. The village had a two room school with one teacher and practically no equipment. The kids, of which there were many, wanted to trade pieces of feldspar for a pencil, as they had no pencil with them, they accepted money but would have rather taken a pencil. The reason was obvious. Their parents got the money while they were allowed to keep the pencil.

It happened to be Easter while they were there and they found that this was quite a rallying place for trailers at this time of year for some 400 trailers tried to get into a 100 trailer park. Curwen said they were not in the Big Bend very long but it left quite an impression on them.

This is their story, and knowing square dancers as I do, I may get to hear more before spring.

Taxi Drivers Are Human

As I passed the Scamehorn trailer on Dec. 23 I noticed Ray and Ida walking in their yard, enjoying the warm sunshine, and that is what I said to them. "This is the first time I've had been outside since leaving the hospital and that was only for a few minutes." Ida went on to say that Ray never left her alone for more than a few minutes. While in the hospital, his daughter Mrs. Ruth Hunsberger, came from Michigan to see her mother. Ida said that Ruth was there when she was taken to the hospital from the boat, and drove her right to the hospital door. On the way his daughter kept on driving so as not to tell her the number of the room her father was in because only those who had no difficulty whatever in getting there. Ray says he cannot speak too highly of the taxi service and the individual kindness and consideration of its drivers, and the co-operation of the airports.

Bridge

Eight tables of bridge were in play Dec. 15 resulted in the following winners:

1st, Mrs. Dorothy Dal Molin and Mildred Kinney; 2nd, Reidemeyer; 4th Ruth Haley; 5th Lizzie Fitzgerald; 6th Virginia Hall and James Skinner and 8th Ethel Richards.

Save 2 Ways with the JENSEN BEACH BANK'S FABULOUS Silver Stainless Tableware Offer!

Silver AND Savings PROGRAM - TODAY

Add $25.00 To Your Savings Account Or Open A New One For The Same Amount

$2.25 PER SETTING

Balances Transferred Free From Anywhere

SAVE WITH THE JENSEN BEACH BANK'S SILVER-STAINLESS STEEL CLUB TODAY!

JENSEN BEACH BANK
Another Customer Bonus Of Your Community Financial Center
Commercial Street Jensen Beach

"THE LITTLE STAR THAT DIDN'T BELONG"--Members of Church School of the First Presbyterian Church of Stuart, North River Shores, took part in a Christmas program Dec. 18 at the Church. Following the presentation, the junior high Fellowship made its arounds caroling. Left to right, front row, are: Susan Zorn, Scott Stevens, David Gluckler, Peter Lindley and Colla Kirkhart. Second row, Tom Littman, Lance Evans, Barbara Kuhn, Robin Reeder, Patti Kirkhart, Karen Zorn, Albert Krueger, Morris Scott and Beth Swain. Back row, Ives Hickory, Teresa Pulley, David Bailey, Randy Kuhn, Kevin Peck, White Kirkhart, Kathy Krueger, Cary Kirkhart, Tom Dugan and Mark Hall.

SOUTHERN BELL YELLOW PAGE SALESMEN--W. R. Burson, top left, Stuart manager for Southern Bell Telephone Co., welcomed Stuart Ten Broeck, directory supervisor, and his eight telephone directory yellow page salesmen to Martin County at a kickoff breakfast Tuesday morning. The current directory campaign for the 1967-68 telephone directory will end Jan. 6. Left to right, top row: Burson, Broeck, David Herps, Larry Van Ore, Ken O'Neal. Bottom row: David Proctor, Bud Haney, Gene McCall, John Steed and Harold Wonders.

BRUNING PAINTS
LUMBER & BUILDING SUPPLIES
PROMPT DELIVERY
PORTER LUMBER CO.
Phone AT 7-3644 - JENSEN BEACH

JOHNS FUNERAL HOME
founded 1916
R. CECIL JOHNS
RONALD H. JOHNS
Licensed Funeral Directors
1012 Indiantown Road Stuart, Florida

STAR OF BETHLEHEM--Rev. Malcolm A. Harris, pastor of First Presbyterian Church of Stuart, is pictured at left above with Mrs. Robert Peck. A beautiful cake, in the form of a "Star of Bethlehem" was served to those who participated in and attended the Christmas party held in their Church School Dec. 18.

NURSES' NIGHT PARTY--A Christmas party was held at the home of Miss Pat Hiller, 304 south Sewall, Jensen Beach, last Friday evening, for Martin Memorial Hospital nurses. Shown above, left to right, after the gift exchange, are Judith Blandford, Eleanor Severs, Mrs. Richard Carl, Janet Lavery, Phyllis Brewer, Barbara Pat Hare, Irma Morris, Nadine Clark, Mary Welsh, Hope Gore, and Harriet Hiller seated.

NOW! FOR NERVE DEAFNESS
NEW! Miracle Ear
Recommended for 7 of 10 who hear sounds but don't always understand words!
Just slip it in your ear... you HEAR AGAIN INSTANTLY!
DAHLBERG
POWELL'S HEARING AID SERVICE
Western Auto Associate Store
261 Osceola Ave. STUART

Helen's & Maxine's Inc.
Commercial St. Jensen Beach

Library To See Canyonland Show

Harry G. Barth will show his color slides of Canyonland National Park, Utah, after the regular 2 to 4 p.m. business meeting of the Martin County Library Association. It was announced recently by the association.

The annual meeting of the association and presentation of slides will be held at the Stuart Woman's Club House.

A short guitar concert and a set by the Hi-Fi will be presented by members of the Stuart Junior High School Band Jan. 5, as the first of four free lectures to be given by the association this winter.

Palm Lake Park News

Members of the Palm Lake Park Civic Association held their annual Christmas party in the meeting room of the First National Bank in Stuart Monday evening, Dec. 19.

***

The Fred Falks and the Keeblers have arrived to take up residence in their new homes in Palm Lake Park.

***

Mrs. Arthur Falk assisted Mark's Hospital in Palm Beach with its Christmas party at her home.

***

The Raymond Millers celebrated their silver wedding anniversary Dec. 18, entertaining their 25th wedding anniversary. Many friends and relatives attended during the afternoon.

Raymond Miller and the former Ruth Harsch were married Dec. 20, 1941, in Iowa. They are the parents of two daughters, Mrs. Byron Hinson of Florida, and Bettijo Miller, at home; also a grandson, Bobby, the son of Mr. and Mrs. Byron Hinson.

***

Many holiday plans are being made for family gatherings next week. The Sievers expect relatives for Christmas day, John Gentile and his Lorella have scheduled open house that day, and Albert and his family, of Falls Church, Va., will fly in to West Palm Beach to spend a week for Christmas visit.

***

Ruth Anne Price is here with her family to spend Christmas vacation from Florida Atlantic University in Boca Raton.

***

Mr. and Mrs. Lesgrod of Michigan visited with the John Antochs of Park Court last Monday and attended the Tourist Club party at the Youth Center in Stuart.

***

All those living in the Park are invited to enter the Home Lighting Contest in Christmas decorations. Several prizes will be awarded.

CHRISTMAS CELEBRATED IN WALTON--The Walton-Le Chalet of Port St. Lucie held a Christmas party in the Walton Community Center last Friday night, with gifts exchanged and refreshments served. Some of the ladies who helped with the party are, left to right, above: Miss Agnes Brenner, Mrs. M. Pilcomb, Mrs. Charles Woodward and Mrs. Alfred Yelton.

Buoy Reset

The local bottoms in surveying, issued by the 7th Coast Guard District, Dec. 20, included the following of local interest:

A light buoy from Fort Pierce inlet reported reported called to facilitate dredging, has been reset in charted position.

The U.S. Corps of Army engineers reported recently it planned to turn over to the Coast Guard new channel soundings in the inlet so markers can be reset at an early date, as yet not announced.

Slabs Given For Boat Ramp

The state road department, through its Ft. Pierce maintenance office, gave Martin County concrete slabs formerly used in bridges in construction of county boat ramp at Sailfish Leighton Park, according to county engineer Fred Bell.

Plans call for the construction of a ramp at the river end of second St., at the south end of the park, Bell said.

JOLLY TOPPER
Beauty Salon
287-7191
SHARON and RUTH
So. Jensen Beach Shopping Center

DAVE ROSSER TEXACO
Gas - Oil Lubrication
GOODRICH TIRES
at the intersection of 707 & Seawall's Point Road

Our Business Is Prescriptions ONLY
LOWEST PRICES

WE WILL NOT BE UNDERSOLD as your prescription is compounded
SOMETHING DIFFERENT - A COMFORTABLE WAITING ROOM
Park Pharmacy
213 E. Ocean Blvd. Dial 287-3201

Everything For Carpeting
REMNANTS BINDING
CARPETS SERGING
CLEANING REPAIRING
REED CARPETS
2050 N. Federal Highway Stuart, Fla.

THE GLUCKLERS ATTENDED--Ed and Pat Gluckler pose for mirror photographer while attending the Christmas party and fashion show held Dec. 20 by the Men's Garden Club of Stuart.

CHRISTMAS AT THE FRIENDS'--The Jim Friends on Indian River Drive, Jensen Beach, entertained on Christmas Day. Shown here, left to right, front row, are; Friend, daughter Ardelle Burnett, Emily Beach, Hazel Willeke, Kitty Roberts and Honey Friend. Back row, Lucille Atchinson, Sam Burnett, Helena Beach, Al Willeke, Roy Roberts and Langley Robertson. The Burnetts are visiting from Cocoa Beach.

OPEN HOUSE--Melodee Lounge at Jensen Bowling Lanes held Open House Christmas Eve. Pictured above are the staff, left to right, Mary Ann Morris, Shirley Haviand, owner George Apostolopoulos, Tony Priori, Marilyn Newell and Evelyn Priori. Fred and Nina Arbuckle, visiting Milwaukee caterers, designed the display of food in the foreground, prepared by Mr. and Mrs. V. V. Wortham.

All Saints'

All Saints' Church, Jensen Beach, announces the following schedule of services:

Thursday, Dec. 29, 10 a.m., Holy Communion; Friday, 6 a.m., Holy Communion; Sunday, New Year's Day, 7:30, 9:00 and 11:00 a.m., Holy Communion, 9 a.m., Church School; Tuesday, 7 a.m., Holy Communion.

Milners Entertain

Mr. and Mrs. Dan Milner, 216 S. Sawgrass Rd., Jensen Beach, are entertaining her mother, Mrs. Lillian Gallaher of Huntington, W. Virginia, who is visiting during the Christmas holidays.

MEN'S GARDEN CLUB--Members of the Men's Garden Club of Stuart held a Christmas party recently, attended by their spouses. Pictured above are Mr. and Mrs. Grant also by their wives. Some of the guests included Mr. and Mrs. Grant Chamberlain, Mr. and Mrs. Ray Friel, Charles Japp, George Jones, treasurer, and Mr. and Mrs. Bill Ambler. The latter is president of the club.

Inaugural Parade Have Local Float

Martin County's Inauguration Parade float, sponsored by private money, will feature both flowers and sailfish, topped off with girls, according to Dr. William G. Myers, chairman of the Martin County Republican Executive committee, last week.

The float is being built in Tallahassee on specifications sent by the local committee.

Local flower growers are supplying the blooms and also garlands which will be tossed by the girls on the float to spectators.

The girls may be two 13-year old Kirkettes, Jacqueline Myers and Rosalind Randall.

Eleven Tables Play Bridge

Eleven tables competed in last Monday's session of the St. Lucie County Unit Duplicate Bridge group. Winners were:

North-South, 1st, Mrs. A. Forsyth and H. Stewart, 134 2 plus; 2nd, Arthur Ames, 110 plus; 2nd, Swartz and A. Ivo Garrou, 127 plus; 3rd, Mr. & Mrs. T. S. Kelly, 124 plus; 4th, Polly Schimman and Isetta Mann, 123 plus.

East-West, 1st, Helen Tomash and Gladys Moore, 139 plus; 2nd, Mabel Knapp and Mrs. James Miller, 131-1 2 plus; 3rd, Mr. and Mrs. S. A. Skelding, 124 plus; 4th, Fran Wilson and Mabel Hancock, 121-1 2 plus.

The club will host a Master Point Game Monday, Jan. 2nd. This is an open game with no club membership requirements.

Master Point awards are given, plus special weekly prizes.

MR. AND MRS.- the former Miss Charlotte Wilson, is pictured above with her husband, Mr. and Mrs. Edmund Weber were married Dec. 26 at Mar Taylor Methodist Church, Milford, Conn., and will live in Stratford. Mrs. Her sister, Mrs. Roger Bailine, was matron of honor. The couple is visiting in Jensen Beach.

No High Pressure No Gimmicks
JUST
QUALITY
BUICKS - PONTIACS - SERVICE
At
AMITY BUICK PONTIAC
U.S. #1 STUART, FLA.

NEED A HOBBY?
Try Tropical Fish
(3RD LARGEST HOBBY IN THE COUNTRY)
We have one of the best selections of tropical fish in South Florida - also complete aquarium supplies
VISITORS & CHILDREN WELCOME
SEE WATER WORLD AT
BUILDERS SUPPLY SERVICE
AIA Stuart

BOOKS — RECORDS
Make The Perfect Gift
VALENTINES
BOOK & RECORD SHOP
329 EAST OCEAN BLVD., STUART
Martin County's One-Stop Book, Bible & Record Shop

W. B. TILTON
"PRESENTS"
Words To Make Your Life Better
WILL

One ship drives east, and another west
With the self-same winds that blow;
'Tis the set of the sails
And not the gales,
Which decides the way to go.

Like the winds of the sea are the ways of fate;
As the voyage along through life;
'Tis the will of the soul
That decides its goal,
And not the calm or the strife.

-Ella Wheeler Wilcox

W. B. TILTON
Real Estate & Insurance
Since 1921
287-2811 JENSEN BEACH

RESOLVED FOR '67...
to get the best return on my savings
KEEP THAT RESOLUTION NOW
WITH A
SYSTEMATIC SAVINGS PROGRAM
AT
FIRST NATIONAL BANK OF STUART

AND EARN MORE—PROTECTED—SAFE AND SURE OF INTEREST
AT YOUR FULL SERVICE—ONE STOP BANK!
FREE TRANSFER OF SAVINGS
SAVE BY THE 10TH
EARN FROM THE FIRST
4%
COMPOUNDED QUARTERLY
FEDERAL DEPOSIT INSURANCE CORPORATION $15,000 MAXIMUM INSURANCE FOR EACH DEPOSITOR MEMBER
INSURANCE FOR YOUR SAVINGS INCREASED TO $15,000
FIRST NATIONAL BANK OF STUART
Your Full Service Bank Serving Stuart and Martin County for Over 33 Years
and for 33 Years a Home Owned, Home Operated Financial Institution.
DIAL TIME OF DAY SERVICE 287-6500

THE NOW CARS
SEE THE '67 AT
CHASON'S GARAGE
RAMBLER AUTOMOBILE DEALER
Phone 287-2311
517 S. FEDERAL HWY. STUART, FLA.

LAWN BOY
Give your lawn a beauty treatment
JENSEN HARDWARE
INDIAN RIVER DRIVE
JENSEN BEACH
287-2474

Play Golf
MARTIN COUNTY GOLF & COUNTRY CLUB
WINTER RATES
Dec. 15 to April 15
GREENS FEE
$4.50 Mon., thru Fri.
$5.50 Sat., Sun. and holidays
ELECTRIC CARTS
$6.00 for 18 holes
$4.00 for 9 holes
MEMBERSHIP
Initiation Fee - $100.00
Single - $100.00
Double - $130.00
Student - $70.00
Driving Range
Pro Shop
Snack Bar
Mixed Drinks
5% Discount On Greens Fees to anyone bringing in this ad
MATT MOORE, Pro
BOB WILLIAMS, Mgr.
Phone 287-2274

Johnny's
PAINT & BODY SHOP
Also Refinishing
Refrigerators & Freezers
(FREE ESTIMATES)
ALL WORK GUARANTEED
REAR OF CHASON'S GARAGE U.S. 1 PHONE 287-2311

Rick Carroll
INSURANCE AGENCY
Mobile Home Insurance
$1.25 per hundred
no deductible
South Jensen Shopping Center 287-3181

Cecil's BAIT BOX
FRESH FISH DAILY
SNEKELURES & SUDDERS
Fresh & Frozen Shrimp
Rods - Reels - Tackle
Rods & Reels FOR RENT
$1.50 Per Day Plus Deposit
Boats & Motors FOR RENT
$6.00 (2 da) per day with motors
$12
$2.50 (2 day) without motors
$4 per day
Free Coffee For Customers Only
817 INDIAN RIVER DRIVE JENSEN BEACH, FLA.

JUNIOR BOATERS WIN DIPLOMAS--The awarding of 13 diplomas concluded a three-week, six-hour course for junior boatsmen given by the U.S. Coast Guard Auxiliary Flotilla #59, the Stuart Junior Conservation Club and Stuart Youth Center. Pictured above are, first row, left to right, Carol Waxler, Garry Sorenson, David Gluckler, David Bruen, Scott Oughterson and Ralph Randall. Second row, Julie Rowell, Kathy Strout, Chris Combs, Rodney Wojnar, Dennis Hutson, Jimmie McFarland and Paul Bruen. Standing, Harry Swingleburst, past Division captain; M. W. Hale, training officer; and Manuel Francis, Flotilla Commander.

Light Tackle Tournament Is Reset For January

The Stuart sailfish Club has rescheduled its 17th annual light tackle sailfish tournament.

At a board of directors meeting, Jan. 23 through 26 were set for the four-day tourney which was postponed from Dec. 10-14 because of a shoal which made navigation in St. Lucie Inlet dangerous for out-of-area skippers.

The U.S. Corps of Army Engineers Merritt, a sidecasting dredge, has completed dredging the channel from the inner inlet to the sea. The channel is in better shape than in many years, according to local charter boat skippers.

The club set the new dates after consulting with officials of all southeast Florida tournaments to avoid conflicting with any other recognized tournament in the ocean-fishing class.

Base for the tourney will be Sunrise Inn, where the annual cocktail party and briefing session will be held the evening of Jan. 24.

Named to the weather committee, whose duties are to clear both wind and sea conditions early every tournament day, were Capts. Bill Todt and Frank Costopoli.

Stuart sailfish tournaments call for the use of experienced observers on each craft entered in the contest, release of fish except for extraordinary size, and "do-it-yourself" fishing, which means no help from mates or skippers in hooking down.

Trueblood pointed out that these schools are a national mission of the CG Auxiliary Flotillas, assigned by direction of the U.S. Congress. The local flotilla held three such courses in 1966, graduating nearly 100 students. More than 1500 have graduated since 1946, when Flotilla 59 started the program following WWII.

The new course will be directed by Eugene Hull, newly-elected Training Officer, assisted by Colonel Maurice Hale, Flotilla Vice Commander, who rounds out the new slate of officers for 1967. Members of the Flotilla, all experienced boat operators, will serve as instructors for the various sessions.

The full series of 10 meetings includes knots and splices, nautical vocabulary, regulations, and question and answer sessions.

The full course covers: Jan. 10, Registration and Introduction; Jan. 13, Seamanship, Part 1; Jan. 17, Seamanship, Part 2; Jan. 20, Aids to Navigation; Jan. 24, Charts and Compass; Jan. 27, Rules of the Road; Jan. 31, Motorboat Regulations and Safety; Feb. 3, Examination; Feb. 7, Special on St. Lucie Inlet; Feb. 10, Graduation and Refreshments.

Advance registration is not necessary, but indications of size of class is beneficial to the Flotilla's planning.

Bowling

S.P.A.S. CLASSIC (8 MATCH POINTS)

Tilton's	29½-162
Auto Supply	29½-142
Virgil's	28½-126
Corvair's Quad	28½-???
Milazzo Bldg.	26½-247
Grass Inn	24½-167
Chick's	23½-244
Aubrey's	22½-228
Mid-Atlantic	16½-194
Corvair Assn.	16½-222
Homesavers	15½-204
Pirates	14½-217

HIGH TEAM SERIES
Tilton's 2659

HIGH TEAM GAME
Tilton's 944

HIGH IND. SERIES
Steve Sabat 591

HIGH IND. GAME
Peter Fetterhoff 245

COFFEE LEAGUE

	A	
Brewer's	29-	19
Doctors	28-	20
Javas	27-	21
Total Ads	19-	29
Crumpets	18-	22
Flairs	18-	22
Hot Tomatoes	17-	23
Biscuits	17-	23

HIGH TEAM SERIES
Biscuits 2107

HIGH TEAM GAME
Biscuits 772

HIGH IND. SERIES
R. Tramowski 444

HIGH IND. GAME
Vivian Wells 189

INDIAN RIVER MIXED

	A	
Mr. & Mrs. Hale	43-	21-
Vincent's	37	27
Al Walker's	35-	29-
Hall's	34	30
Mary Carter	33-	30-
Rosser's	33	31
Joe's	30	34
Pelican's	30	34
Brendel's	28-	37-
River's Edge	27-	36-
Ind. River Sales	27	37
Miller Radiator	24-	39-

HIGH TEAM SERIES

Miller Radiator	1822

HIGH TEAM GAME
Miller Radiator 674

HIGH SERIES, Men
Bob Gerard 591

HIGH GAME, Men
Hilton Hall 246

HIGH SERIES, Women
Hilary Incalls 505

HIGH GAME, Women
Bonnie Schaick 181

MONDAY LEAGUE

	A	
Villa Capri	33-	31
Lunchrite Subs	32-	32
Frank's TV	31	33
Joe's	30-	34
Krueger's	30	34
Jennings	29-	35-
Sea Inn Terr.	28	36
Friend Hdw.	28	36
General Fittings	28	36
Bryan Pharm.	26-	38-
Tri-County	23	41
Crown Awnings	16	44

HIGH IND. SERIES
Barbara Thum 505

HIGH IND. GAME
Barbara Thum 205

Safe Boating Classes Planned

Flotilla 59, U. S. Coast Guard Auxiliary, is starting safe boating instruction in 1967, with the first classes to run from Jan. 10 to Feb. 28, according to Lt. (jg) Frank Trueblood, newly-elected Flotilla Commander.

Classes will be held each Tuesday and Friday nights, 8:00 to 10:00, in the clubhouse on the St. Lucie River, just east of the Fatio and bridge, Stuart. The instruction is free, with a small charge for text books and materials.

All safe boating subjects, courses and young people, are invited.

The full course covers: Jan. 10, Registration and Introduction; Jan. 13, Seamanship, Part 1; Jan. 17, Seamanship, Part 2; Jan. 20, Aids to Navigation; Jan. 24, Charts and Compass; Jan. 27, Rules of the Road; Jan. 31, Motorboat Regulations and Safety; Feb. 3, Examination; Feb. 7, Special on St. Lucie Inlet; Feb. 10, Graduation and Refreshments.

Advance registration is not necessary, but indications of size of class is beneficial to the Flotilla's planning.

Get with the ACTION this New Year's Eve
No Reservations Required
Party Hats & Favors
Noisemakers
COME HELP US RING IN THE NEW YEAR
Open Until?
1-Stop Delicatessen
Open For Late Snacks
Open New Year's Day
1 p.m. to 12 Midnight
We will not be undersold on Liquor Prices in Martin County
POOR BOB'S
287-9820 RESTAURANT — DELICATESSEN PACKAGE STORE Jensen Beach

A Haid Full Of Sporting Tips

by Howard Lee Haid

The familiar magician's slogan of "now you see it, now you don't" can be equally effective fooling fish in a similar, though less subtle, way.

Anglers who fail to mix their "tricks" usually end up with an unresponsive underwater audience. This is particularly true at this season when fish are unpredictable in their location and appetites...at any hour of any day.

To prospect successfully these days, it's necessary to use the whole bag of tricks in order to discover the right combination that clicks at that particular minute.

Anyone who continues to cast the same lure hour after hour seldom gets much more than exercise, unless it's that rare occasion when anything works.

Fall tactics are usually best when based on a methodical approach which consists of changing lures, baits and fishing holes when any given attack proves unproductive.

Each man should mentally prepare a systematic attack before starting off for a day of fishing during winter. He should condition himself to the wisdom of mixing his tricks; to the fact that fish are stirring about in response to fluctuating temperatures and are food conscious in an unsatiable, yet unpredictable way.

He should be ready to give each type of lure a try in each location -- topwater, medium-running and bottom-scratching. He should change actions and styles in each category, as well as colors and patterns and be willing to prospect the points as well as the favored coves. And, when all else fails, fall back on that old reliable, trolling . . . with, perhaps, a heavier hand on the throttle.

Give 'em everything in the tackle box. You won't bore your audience, and you're certain to strike the right chord.

Golf

The Martin County Ladies Golf Association played low net in 18-hole group on Tuesday, Class "A" winner was Etta DeStefano; "B" was Adele Farro, and "C" was Helen Pauly.

In the nine-hole group, they played for low putt, with Eve Anderson listed as winner.

The group will hold its monthly meeting next Tuesday, Jan. 3, at 9:15 A.M.

Chips, Divots And Tips

by Matt Moore

One player at Martin County golf course Christmas present. A hole-in-one on the 11th hole. Joe Scott is the guy, and he played with Walter Livingston.

Mr. and Mrs. Jack Buhlman won the Christmas mixed foursome Sunday a week ago with a Net Jeast Ball of 63.

The saturday Blitz was won by Walt Pratt's foursome consisting of Red Fleming, Bill Hartzell and Fred Thomas. Walt Pratt is in the armed services and was visiting in Stuart for the holidays. He is stationed at Camp Rucker, Ala. He is a fine golfer. Harry Inc a fine handicap and amateurs Gardner Dickinson, Jr., is to swing and drive.

The Monday blitz finished in the 744 with Sandy Child's team of Red Fleming, Bill Hartzell and Ray Bliss, and Paul Hartzell's team of Lou Papadelis, Gus Howard and Wally Hendricks.

Monday, the 26th, was a big day at Martin County. Some 240 players registered to play, a record for this time of year.

My wishes for a nice holiday season and a Happy New Year and Good Golfing to all.

GOOD CATCHES'--Gene Dunley, from Chicago, Ill., is shown above with a 19-pound grouper he caught recently on a local party boat sailing from Bill Salerno's Dock. Mrs. Dunley, the former Terre Haute, Ind., proudly displays a nice catch of red snapper caught from the same boat.

NEW 1967 EVINRUDE STARFLITE 100-S

The result of advanced engineering and design
SEE THEM NOW
STUART MARINE CENTER
420 S. FEDERAL HWY., STUART TEL. 287-2166

LYRIC THEATRE
MON., TUE., FRI., - 7 P.M.
SAT., - 2 P.M., 7 & 9 P.M.
Thur. Fri. Sat.
DOUBLE FEATURE
"That Man Of The West"
FESS PARKER
AN AARON ROSENBERG Production
SMOKEY
COLOR by DE LUXE
PLUS

MACKENZIE REDGRAVE BASSEN
MARTINELLI TAMIROFF SHARIF WELLES
MARCO
THE MAGNIFICENT
Sun. thru Wed.
DIRECT FROM ITS RESERVED SEAT ENGAGEMENTS!
FIRST TIME AT POPULAR PRICES!
BATTLE OF THE BULGE
ULTRA-PANAVISION TECHNICOLOR FROM WARNER BROS.

ANNUAL CHRISTMAS PARTY--Members of Jensen Beach Women's Association met for their annual Christmas party and covered dish luncheon at the club house Monday, Dec. 19. Pictured above, not in order, are: Jane Livermore, Myrtle Whitman, Thelma Watson, Hazel Forsberg, Inez Kilmer, Marie Miller, Lesh Woods, Lillian Staples, and Mrs. Mason.

LUNCHEON WAS ENJOYED--The covered dish luncheon and Christmas party held Dec. 19 by members of Jensen Beach Women's Association was well attended. Gifts were exchanged and cards were played during the afternoon. Some of the guests are shown above.

Women's Association Has Christmas Party

Over 80 members and guests of the Jensen Beach Women's Association attended the annual Christmas party and covered dish luncheon Monday, Dec. 19.

The club house was decorated in the Christmas theme and many gifts were placed under the silver Christmas tree, to be exchanged among the guests.

The committee in charge was headed by Mrs. Lillian Staples, assisted by Mesdames Leah Wood, Inez Kilmer, Hazel Mason, Jane Livermore, Thelma Watson, Myrtle Whitman and Miss Peggy Bean.

A special prize, a large decorated Santa Claus, was won by Mrs. Zillah Rhoads.

Santa Claus stopped by in person to wish all the ladies A Merry Christmas!

The next meeting of the Association will be Jan. 9, the second instead of the first Monday of the month.

Hostesses for January include Mesdames Florence Henry, Mary Hopkins, Hazel Houghton and Gretchen Poole.

GIFTS

WELCOME WAGON

Has A Basketful Of Gifts For You

With The Compliments Of Your Local Businessmen

Call Inez Clamon 287-3436

Jane & Ken's Bar & Grill

SANDWICHES

BEER — WINE

NORTH OF ARCH

JENSEN BEACH, FLORIDA

Phone 287-9738

Jane Ken

LANGBERGS' CHRISTMAS PARTY--A Christmas party was held last Thursday night at the Langberg home in Jensen Beach. Some of the guests are shown above, front row, left to right: Nine Bowman, Frances Jordan, Nine Langberg, Bob Langberg, Hattie Lou Saunders, Nattie Jordan, Debbie Drummond, Zula Jordan and Nine Drake.

GIFTS FOR THE YOUNGSTERS--Residents of The Anchorage Trailer Park, Rte. held a Christmas party Tuesday, Dec. 20, attended by 25 persons. Thirty-eight gifts were collected for the occasion by WSTF for its annual Christmas collection of gifts for needy youngsters in Martin County. Pictured above, left to right, are Mr. and Mrs. Harry Wiggins and Don Johnson, manager of the Marina.

NOW OPEN FOR DINNER

5 P.M. TO 9 P.M.

*Fish *Steaks *Shrimp

*Roasts

Destitute Tom's

SHIPWRECK ROOM

ON THE OCEAN

at Jensen Beach

Sandwiches Pizza

BEER

Open 10 a.m. to 10 p.m.

Closed Monday

Nicholson's Seafood Restaurant & Cocktail Lounge

Route 76 - 1 4 Mile West Of Kwik Chek

FOR THE FINEST IN SEAFOOD Try

Soft Shell Crabs
Fried Shrimp
Deviled Crabs
Clams and Oysters on the Half Shell
Scallops
Fried Oysters
Oyster Stew
Okeechobee Catfish

ALSO STEAKS & CHOPS

Phone 287-9722

Closed Tuesdays

Duplicate Bridge Scores

The Tuesday afternoon duplicate bridge club met at the home of Mrs. Ruth Lindell and duplicate games of Sallies, 5 tables, were played. Scores of the various games with Jo McClellan as host:

[illegible] Mrs. Ralph Lundquist, 3rd, Mrs. Alice Price, 4th, Mrs. Ruth Lindell, 5th, Mrs. Ethel Hall.

Mrs. Lundquist was awarded a prize for high score.

Mrs. Lundquist was hostess for the next game.

Frances Langford Returns From Tour

Frances Langford stopped [illegible] Miami Beach on board Martin plane at Witham Field, Stuart, last Friday, to be welcomed by a crowd of over 100 localites.

Among those on hand to greet Miss Langford were Ralph Langford, actor and husband of the star, and Mrs. Ralph Clifford, as well as many of the staff of the Outrigger and Villas.

Miss Langford was accompanied by Tom Blanton and Master Hackett.

Results: 1st, Mabel Harvey and Shirley Hartsough, 65.5, 2 pts.; 2nd, Mrs. [illegible] Rawson and Josephine Wood, 59.5, 2 pts.; 3rd, Mr. and Mrs. N. L. Schaeffer, 57.5, 2 pts.; 4th, Elsie Hackett and Ann Hackett, 49, 1 pt.

North-South, Section "A": 1st, Capt. Jim Wood and Ken Hall, 65, 2 pts.; 2nd, Arthur Kinnear and Mrs. [illegible], 63, 1½ pts.; 3rd, E. W. Schaeffer and Hall, Schlemmer, 60.5, 2 pts.

North-West, 1st, Mr. & Mrs. Lew Lynch, 61, 2½ pts.; 2nd, Sam Mellroy and Ed Schlemmer, 59.5, 2 pts.; 3rd, Mr. & Mrs. L. A. Miller, 56, ½ pts.

The Wednesday, Dec. 28 game will be a regular session. The game for Jan. 4 will be Master Point.

Naomi Nelms

Mrs. Ora Naomi Nelms, 58, of Franklin, Ga., died last week. She is survived locally by Nathan Gibson, a brother of Fort Salerno. Other survivors include five children, her father, R. L. Gibson, and two sisters, all in Georgia.

Burial was in Franklin.

REMODELING

FROM PLANNING TO BUILDING NEW HOMES SALI

287-5012

FREE ESTIMATES

B. R. TRIPP BUILDER

JENSEN BEACH, FLA.

WE HAVE A COMPLETE SELECTION OF

Wines & Liquors

IMPORTED AND DOMESTIC

Free Ice Cubes To Our Customers

Holiday Liquors

Stuart Shopping Center Phone 287-3100

HAPPIER HOLIDAYS WITH Home Milk EGGNOG

Limited Seating Available

Make Your Reservations NOW FOR NEW YEAR'S EVE

No Extra Charge

at Martin County's Most Beautiful Night Club

Melodee Lounge

At JENSEN BOWLING LANES

Noisemakers Confetti Hats

Enjoy and Dance to the Music of The Melodee Quintet

5 TOP MUSICIANS

9 P.M. TILL???

SOUTH JENSEN BEACH PHONE 287-2733

NEW YEAR'S EVE

For members only -- Limited Reservations Now --

FROM 9 PM

*Dancing to the music of the Carl Greco Trio

*Dress Optional

*Many Prizes

*Breakfast

*Hats-Noise Makers

Y'all Come Aboard For This Gala Event

Anchorage YACHT CLUB

Open at 4p m. on New Years Day

First Baptist Of Palm City Presents Christmas Program

C-H-R-I-S-T-M-A-S--Children of the primary department of First Baptist Church of Palm City presented a Christmas program recently. Left to right, above, they are Kathy Libra, Shirley Spilling, Sherrie Craton, Scotty Legg, Lisa Hunter, Donnie Spires, Linda Robertson, Billy Robertson, Sandy Murphy, Janice Moore, Tammy Marlon, Donald Moore, George Grose and Donnie Talley.

"UNTO US A CHILD IS BORN"--Members of the First Baptist Church of Palm City presented a Christmas program recently. Shown here are: Danielle Pressley, as Mary, and Tommy Van Tuinen, as Joseph. The three shepherds are Bobby Robertson, Dennis Yingling and Craig Yingling; the three kings are Jimmy VanTuinen, Freddy Kahle, and James Grose (not pictured).

Garden Club Plans Workshop

At the Christmas meeting of the Club, held Dec. 21 at Jensen Beach Community Church, 29 members and two guests were present. The guests were Mrs. Alice Price and Mrs. Janet Dimario of New Jersey.

Plants were exchanged and Audubon slides were shown by Charles A. Bachelier, including the bird sanctuary at Salerno, the rookery at Pelican Island, and the shell mound at Jupiter.

Cookies and coffee were served by hostesses Mrs. Fred Morris, Mrs. Jeff Anderson, Mrs. Daniel Carlin, Mrs. Adabbelle Rose and Mrs. C. V. Gardner.

Jan. 11 is the date set for a "flower arranging workshop" to be held at 9 a.m. at the home of Mrs. William Weiss, president of the Jensen Beach Garden Club. Guests are asked to bring a sandwich, flowers, material, petit point, vase, and scissors.

3 BIG REASONS FOR SAVING AT

FIRST FEDERAL SAVINGS AND LOAN ASSN. OF MARTIN CO.

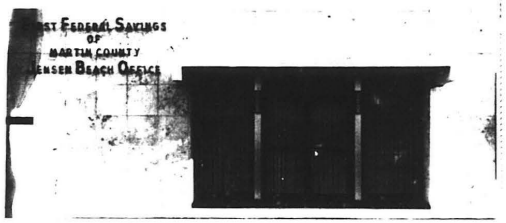

Convenience

IN JENSEN BEACH TO SERVE YOU

Transfer Your Savings FREE From Anywhere In The United States

Protection

Your Savings Are Now Insured Up To $15,000

FEDERAL SAVINGS AND LOAN INSURANCE CORPORATION

SAFETY OF YOUR SAVINGS

INSURED UP TO $15,000

Earnings

5% PER ANNUM DIVIDEND ON 6 MONTH SAVINGS CERTIFICATES (Minimum $5,000)

4 1/4% PER ANNUM ON REGULAR SAVINGS ACCOUNTS

FIRST FEDERAL SAVINGS AND LOAN ASSN. OF MARTIN CO.

IN JENSEN BEACH

19 Commercial Street

Phone 287-6666

IN STUART

989 S. Federal Hiway

Phone 287-1111

"T'WAS THE NIGHT BEFORE CHRISTMAS"--First, second and third grade pupils of Jensen Beach Elementary School held their annual Christmas program at the Jensen Beach Community Center Tuesday, Dec. 20. Pictured above are some of the children who took part, dressed as toy soldiers, dolls and dancers. At right, a group sings about their anticipated Christmas presents.

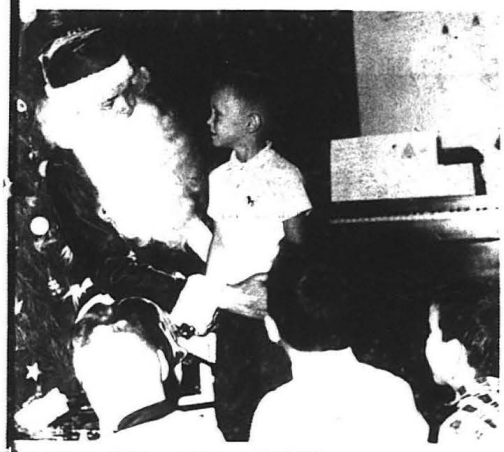

NTA VISITED- Children Mrs. G. W. Shipes' Kin-rgarten, Indian River Dr., nsen Beach, were thrilled hen Santa Claus visited the hristmas party last Wed-sday. Above, Gene Sartain lls Santa what he wants for Christmas as friends await their turn. At right, young-sters talk with Santa. Left to right, they are: Curtis Wilson, Donna White, Sally Hermanns, Cathy Robison and Dean Tucker. Mrs. Susan Rivera looks on.

WE'LL HELP WITH THE TREE--Assisting with the decorating of the Christmas tree at the Elks Club party for Cub Scout Pack 430, held at the club house Dec. 20, were Ricky Schock, Carl Menninger and Matt Kelly. In the background is Bob Kuhn, cubmaster.

Elks Hold Party For Cub Scouts

ELKS CLUB PARTY FOR CUBS--Members of Cub Pack 430 were entertained Dec. 20 at a Christmas party held at the Elks Club in Stuart. Left to right above, serving refreshments to the boys, are: Mrs. Harold Whalen, Mrs. Marshall Evans, Mrs. Jessie Taylor, and Mrs. Genevieve Soubais. Cubs are David Whalen, Brad Sallor and Charles Biehl.

Lions And Ladies Party

LADIES' NIGHT--Jensen Beach Lions Club held its Christmas party and Ladies' Night on Wednesday, Dec. 21, at Seymour's Inn, Jensen Beach. Checking in with Chet Homan and Joe Soec, right, are: Mr. and Mrs. Eugene Cortese, Donner's Grove, Ill., and Mr. and Mrs. Paul Ness, Bridge-View Motel.

LIONS' CHRISTMAS PARTY--Some of the guests attending the Jensen Beach Lions Club Christmas party and Ladies Night last Wednesday, are shown above. Left to right they are: Mrs. Elwyn Burnett, Mrs. Merrill Reilly, Burnett hidden by Reilly, international counselor from Hawaii; and Carl Tyroff, third vice-president of Jensen Lions. Rear table, left to right, Mr. and Mrs. Pat Ward and Mr. and Mrs. Virgil Wilson.

Holiday Hairdos
TO MAKE YOU SPARKLE!
Joan's Beauty Salon
JOAN MORROW, Owner
OPEN MONDAY THRU SATURDAY
Commercial St. Phone 287-5923
OPERATORS:
Elsie Augenstein
Claire Scranton
Susie Hershberger

Good health and good fortune in the New Year!
Fleur-de-Lis
Sunrise Shopping Center Ft. Pierce

FRANCES LANGFORD'S
-OUTRIGGER- RESTAURANT
At Langford Marina & Villas On the Indian River
Jensen Beach
LUNCHEON SERVED
Noon to 2 P.M. Mon. thru Fri.
FEATURING
★ FASHION SHOW ★
EVERY WEDNESDAY AT LUNCHEON
Gift and Fashion Shop Now Open
DINNERS SERVED
7 Days A Week 6-10 P.M.
★★★★★
Just Returned From Viet Nam
Tony Romano and Johnny Cuzzins
1st Engagement New Year's Eve
At 10 P.M.

LIONS CLUB OFFICIALS--Jensen Beach Lions Club held its Christmas party Dec. 21, attended by Jerry Doyle, international counselor, West Palm Beach; Dr. O. K. Haugen, deputy district governor, Riviera Beach; and Mr. and Mrs. Al Walker. Walker is president of the Jensen Lions.

AND YOU SIT HERE--Bob Campbell and Al Walker, president of Jensen Beach Lions Club, shown above, check place settings while preparing for the Ladies' Night Christmas party held Dec. 21.

THE NOVITIATE CHOIR--The choir of the Novitiate, St. Joseph's College in Jensen Beach, sang during the Christmas program presented Friday, Dec. 23, on the Causeway. The Sisters are shown above.

MINISTERS LISTEN--Members of the Martin County Ministerial Association wait for their turn to take part in the Christmas program presented Dec. 23 on the Jensen Beach Causeway. Left to right, they are; Rev. Donald K. Schroeder, pastor of Redeemer Lutheran Church, who read the scripture "Christmas Gospel"; Rev. Arthur Smith, pastor of St. Mary's Episcopal Church; and Rev. Forrest H. Watkins, pastor of First Baptist Church of Stuart, who gave the invocation.

BAPTIST CHOIR- Choir members of the First Baptist Church are pictured above taking part in the Christmas religious program held on the Jensen Beach Causeway Friday, Dec. 23. It is hoped that this event will become an annual one for the community.

JENSEN BEACH SINGS--The combined choirs of Jensen Beach Community Church, lead by Mrs. Roland Woodruff, took part in the Christmas services last Friday night. Some of the members are shown above.

BEST WISHES

Let's fill the year to come with all the cheer of the one gone by! Thank you, every one, for letting us serve you . . . come and see us again.

Pendora's Restaurant

PORT SALERNO 287-5192

COMMUNITY SINGS- Rev. Forrest Watkins, pastor of First Baptist Church, Stuart, played the piano for the group singing at the Christmas program presented by Martin County Ministerial Association Friday night on the Jensen Beach Causeway.

YACHT CLUB RESTAURANT

Port Salerno, Florida

FOR RESERVATIONS CALL 287-3558

MAKE YOUR RESERVATION wine and dine With Us For A Gala NEW YEARS EVE!

Champagne Cocktail Free

With All Dinners $3.95 And Over

INCLUDING HOMEMADE SOUP, SALAD, DESSERT AND BEVERAGE

Also Regular Menu At Regular Prices

New Year's Day SPECIAL

START THE NEW YEAR WITH A TRADITIONAL NEW YEAR'S DAY DINNER

Blackeyed Pea Soup Sauerkraut - Pork Dessert & Beverage	$2.95
Roast Leg of Lamb	$3.95
Virginia Baked Ham	3.95
Roast Sirloin of Beef	2.95
Broiled Filet of Red Snapper	3.95
Broiled Stuffed Florida Lobster	4.50
Roast Prime Ribs of Beef	4.75

INCLUDING SOUP, SALAD, DESSERT AND BEVERAGE
Also Regular Menu at Regular Prices

Open House in the Casbah Lounge

2 to 5 New Year's Day

"THE TWO BERLINS"--The Martin County Library Association will present a documentary film lecture on East and West Berlin, by Raphael Green, at the Stuart Woman's Club on Thursday, Jan. 5 at 8 p.m. This is the first of four film lectures to be given during the winter season.

Martin Klim Home On Leave

Martin Klim, USNR, SN-ET-(NF), son of Mr. and Mrs. William Klim, Sharp Road, Jensen Beach, is home on leave for two weeks.

Klim, a seaman electronics technician, nuclear field, will continue his studies at Great Lakes, Ill., Electronics Technician School, when he returns Dec. 31. Sometime in the future he expects to attend a nuclear power school.

Breaks Shoulder

Arthur Logan, N. Indian River Drive, Jensen Beach, suffered a broken shoulder when he fell in his yard Saturday.

He is a patient in room 320, Martin Memorial Hospital, according to his sister, Mrs. Cunningham.

Women's Ass'n Changes Date

The next meeting of the Jensen Beach Women's Association will be Monday, Jan. 9, at 12:30. The change of date was made because of the first Monday falling on Jan. 2, at which time New Year's Day will be observed.

VWW1 Meeting Date Changed

Due to the VWW1 Mid-winter Conference being held Jan 6 to 8 in Palm Beach Shores, the regular business meeting of Barracks #854 and Auxiliary will be changed from Friday, Jan. 6 to Thursday, Jan. 5, at 8 p.m. Sisters will meet in Fellowship Hall, Jensen Beach Community Church, Skyline Drive, and Buddies will meet in the Community Center on Commercial St.

All members are urged to attend and visit with new president May Kirse, and commander John Wendel.

The Christmas party held Dec. 16 was attended by 167 members and guests. Gifts were exchanged.

Mrs. Hazel Heritage, hospital and community service officer, was commended by the Auxiliary for her efforts during this season.

SOLOIST--Mrs. Joan Platts sang the opening solo at the Christmas program held last Friday night on the Jensen Beach Causeway.

St. Joseph Church News

A Holy Hour in thanksgiving will be held at St. Joseph Church Saturday, Dec. 31, from 7 to 8 p.m. Parishioners are urged to attend.

Confessions will be heard Saturday from 4:30 to 5:30 p.m. and after the Holy Hour.

Masses on New Year's Day will be at 7, 9 and 11 a.m. There will be NO 6 o'clock Mass in the evening.

Members of the Guild and Confraternity of Christian Mothers will receive Corporate Communion at the 9 a.m. Mass Sunday.

The regular meeting will be held Monday at 7:45 p.m. with prayers in the church, followed by a business meeting and Christmas party in the school meeting room.

Forsbergs Entertain Kin

Mr. and Mrs. Frank Forsberg, Linda Drive, Jensen Beach, are entertaining one of their three daughters, Mrs. Glenn Shannon, and her sons, Terry and Scott, from Syracuse, N.Y.

Jane Staats

Mrs. Jane Mabel Staats, 86, of Orange Ave., Rio, died in a Hobe Sound Nursing Home Monday, Dec. 26. She was a native of Morley, Mich., and had been a resident here for 11 years. She was a member of the Order of Eastern Star of Cadillac, Mich.

She is survived by one son, James, of Rio.

Funeral services will be held at Johns Funeral Home Chapel at 7 p.m. Wednesday. Friends may call from 3 p.m. Wednesday

Martin Klim

Crossword Puzzle

ACROSS

1 Cancel 2 words
9 Civil
15 Hot stand 2 words
16 Muse of astronomy
17 Readily manifest
18 Verb forms
19 TV's — Allen
20 Nastily facile
22 Ominous
23 Catch-all abbreviation
25 Imagines
27 Stuff
31 Unpredictable
34 Sesame
35 Dwelling
37 Guide for living
38 Polynesian chestnut
40 Trudges
42 Joint
43 Betel palm
45 Go away secretly
47 Bounder
48 Incomplete
50 Wonders
52 Strait
54 Prefix: new
55 Beat-up car slang
57 Old-time expletive
59 Dug for
63 Reach
65 Twirl
67 Mountain range
68 Pose
69 The mails in France
70 Accented

DOWN

1 Part of Dickens' signature
2 Absorbed
3 Greek wine pitcher
4 Servile flatterer
5 Extend
6 Mine output
7 Keep off
8 Licorice
9 Golf club
10 Western state abbr.
11 Turning point in history
12 Urgency
13 Stadium section
14 Good living
21 Liberty
24 Meat cut
26 Curve
27 Leather band
28 Crown
29 Substitutes
33 Firewood for tradition 2 words
32 Utopian
33 School girls
36 The tone G
39 Play a role 3 words
41 Bridge
44 Broadcast
46 Recluse
49 Sports palaces
51 Expresses
53 Distorts
55 Fastening
56 Combining form: cause
58 Ruin
60 Convent dwellers
61 In different way
62 Legal paper
64 Umbrage
66 — Alte Adenauer

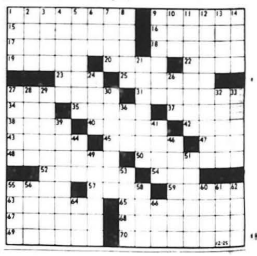

JACK'S GULF STATION

Good Gulf Products

GULF

GAS OIL LUBRICATION

AIA - PORT SALERNO

Phone 287-2020

SALERNO SHIPYARD INC.

Phone 287-2755

P.O. Box 98 Port Salerno

HAVE A BALL this new year's eve

DANCE TO JESS G. JONES ORCHESTRA From 9 til ?

PARTY FAVORS - HATS - NOISEMAKERS
RESERVATIONS REQUIRED

OUR REGULAR MENU ON NEW YEARS DAY From 4 to 10 P.M.

SEYMOUR'S INN

TWO BLOCKS NORTH OF JENSEN BEACH CAUSEWAY

END OF YEAR